NEBRASKA: Fair east, partly cloudy west Wednesday; warmer northwest, west Wednesday. High Wednesday 55-60.

THE LINCOLN STAR

HOME EDITION

Fire 2-3222 Telephone 2-1234 Police 2-2841

FIFTY-FOURTH YEAR No. 171 LINCOLN, NEB., WEDNESDAY MORNING, APRIL 18, 1956 FIVE CENTS

War Chances Are Fading - Sec. Dulles

—N.J. Primary—

Estes Trails Badly

Kefauver Behind In Delegate And Popularity Tests

NEWARK, N. J. (AP) — Democrats: Delegates-at-large (16, ½ vote each): 1403 of 4,155 districts, unpledged organization leading 16; Kefauver leading 0. District delegates (56, ½ vote each): Unpledged organization elected 12, leading 43; Kefauver leading 1. Presidential poll: 2674 of 4,155 districts:
(R) Eisenhower 207,503.
(D) Kefauver 74,564; Stevenson (write-in) 760.

NEWARK, N.J. (Wednesday) (AP) — Sen. Estes Kefauver of Tennessee suffered a double setback in returns today from New Jersey's presidential primary.

He faced a possible shutout in his quest for state delegates to the Democratic national convention. And President Eisenhower swamped him by a better than 2 to 1 margin the presidential preference "popularity" balloting.

An unpledged Democratic convention slate led by Gov. Robert B. Meyner and backed by the party's state organization led for 55 ½ of the state's 36 convention votes. Kefauver candidate representing ½ vote held a tenuous lead for one seat.

Returns from 2,543 of 4,155 voting districts in the so-called "popularity" poll:

Eisenhower 185,529; Kefauver 75,342; Adlai Stevenson (write-in) 743. Stevenson was not a candidate in New Jersey.

'Great Service'

Martin J. Rafferty of Newark, head of the Kefauver delegate slate said:

"The senator performed a great service for the people of New Jersey. He showed great political courage coming into the state.

"The people gave him a good vote. It is by no means a defeat for him.

"Highly organized Democratic machines in 21 counties were too much for him to overcome in so short a time. If he had a few more weeks his showing would have been much better."

In a comparatively light vote, both Eisenhower and Kefauver appeared to be running short of the totals they rolled up in the 1952 New Jersey primary.

That year, unlike this, there was a Republican contest for delegate votes.

Defeated Taft

Eisenhower polled 390,591 votes in defeating Sen. Robert A. Taft of Ohio and former Gov. Harold Stassen of Minnesota.

Kefauver garnered 154,964 in 1952 in the presidential preference poll. He was also unopposed then. But he got only three of the state's 36 convention votes, the other 33 going to Stevenson.

A number of members of the unpledged slate are regarded as friendly to Stevenson, but Meyner has insisted the slate is neutral at this time.

The state will send 72 delegates to the Democratic convention, each with a half vote.

Kefauver spent six days campaigning in New Jersey and had said he would do well all over the state. He had predicted he might get a minimum of 10 delegates.

Democratic State Chairman George Brunner forecast that not one member of the Tennesseean's slate would win a convention seat.

Running Short

Kefauver racked up 154,964 preferential votes in New Jersey's 1952 primary.

With about half the vote in Tuesday night, he was running short of his pace of four years ago.

Kefauver's supporters had hoped the Democratic delegate contest would draw out the party vote and help him in trying to outpoll Eisenhower's Republican vote.

But leading supporters of Stevenson had announced they intended to cut Kefauver by skipping the preferential part of the ballot and voting only for Meyner's unpledged slate.

Eisenhower was assured of the state's 38 votes at the Republican national convention. A slate pledged to him had only token opposition from four candidates who called themselves "conservative Republicans," unpledged to anybody.

Kefauver had campaigned vigorously in Jersey City in the belief there was discord in the organization headed by former Mayor John V. Kenny.

Firemen and police there, for instance, had been upset at being denied a pay raise in a referendum and had held the organization responsible.

A REAL FAN

President Eisenhower keeps his eyes on the action on the field while eating peanuts during the opening baseball game between the Washington Senators and the New York Yankees in the Griffith Stadium, Washington. The President saw the champion Yankees defeat the Washington club, 10-4. (AP Wirephoto.)

IKE TOSSES OUT LOOPER AND SEASON IS OPENED

WASHINGTON (AP) — The U. S. Army Band struck up "Hail to the Chief," and President Eisenhower strode into Griffith Stadium to keep a 46-year-old tradition.

No one seems to know why a president always—well almost always—feels he must open a baseball season in grand style. After all, the fishing season, the basketball season the bowling season all open without presidential help.

But ever since William Howard Taft started the custom, in 1910, every president, whether he loved baseball or loathed it, has attended these opening games.

Only 12 times, in all these years, has a president missed an opener, and this includes a lot of war years, when a president conceivably had more important things to fret about than a ball game.

Gleaming

And here was Eisenhower, his bald head gleaming brightly on a dull day, keeping up the tradition.

It's no secret that Eisenhower would rather be out golfing than at a ball park. He has been in the White House for three full seasons, and he never has attended a regular game here, except for these openers.

There is no standard presidential pitching uniform. Eisenhower got ready for the great occasion by putting on his hat and taking off his topcoat.

Old Trick

Then, as members of the Washington Senators and the New York Yankees gathered in front of the flag-draped presidential box, Eisenhower pulled an old trick of Babe Ruth's. Ruth once pointed where he was going to poke a home run—and then he did it.

Alas, for the story. As a pitcher, the President isn't much at calling his shots. Eisenhower's pitch was a looper that five or six players grabbed at, and missed, before Gil McDougald of the Yankees finally got it.

The President then repeated the throw and this time it was caught by Cookie Lavagetto, a Washington coach.

ANGRY ALASKA GRIZZLY KILLS TWO HUNTERS

ANCHORAGE, Alaska (AP) — A charging grizzly bear killed two Anchorage hunters outside its cave in a wild area 150 miles northeast of here.

The tragedy apparently occurred when the hunters disturbed the bear as it was ending its winter hibernation.

The victims were Everett A. Kendall, 53, and Lloyd L. Pennington, 56, a professional guide.

AF LABELS NEWEST JET 'FASTEST'

. . . Hits Over 1,000

PALMDALE, Calif. (AP) —Lockheed's sleek F104A Starfighter, billed as the world's fastest combat plane, has been flown faster than 1,000 m.p.h. in its first public demonstration.

The razor-winged jet, soon to enter Air Force duty, was put through its paces for several hundred observers. The pilot, Herman R. (Fish) Salmon, 42, made it clear he was holding the craft well below its full speed.

"We could take the world's speed record 1,132 m.p.h. back from the British with the F104 any time we wanted to," he told reporters.

Twice Speed Of Sound

Lockheed Aircraft Corp., forbidden by the Air Force to make public the plane's full speed, nevertheless indicated it may be capable of velocities more than twice the speed of sound.

The speed of sound varies from 760 m.p.h. at sea level to about 670 m.p.h. above 35,000 feet.

The F104A, with its stubby, wafer-thin wings, looks more like a rocket than a piloted plane. It is, in effect, a manned missile moving so fast that special refrigeration is required to offset the heat from air friction.

50 Schools Represented At McCook Career Day

McCOOK, Neb.—Aspects of some 20 different vocations were presented to high school juniors and seniors from 36 area schools at the McCook career conference Tuesday.

Monaco's 'Big Day' Is Joyful

. . . Civil Rites Today

By PRESTON GROVER

MONTE CARLO, (Wednesday) (AP) — Radiant Grace Kelly and Prince Rainier III watched happy Monaco usher in their wedding day with street dancing, fireworks, gay music and yachts tooting in the early hours this morning. And the roulette wheels spun on as ever in the casino.

From a castle turret of the Prince's palace, the couple saw huge photographs of themselves spread across the star-spangled Riviera sky by rockets.

The scene could never be matched—even in movieland make believe. For this is to be the real wedding of a royal prince and the young movie queen who chose to be his princess.

Two Days

Gaily lit yachts in the harbor blew their whistles as the end of the midnight chimes saluted the start of the first of two festive wedding days. Champagne corks popped in bars all over town.

An orchestra provided by the principality sent music throughout the port area. Throngs danced and pranced along the boulevard bordering the harbor.

Grace and the Prince went to the turret to watch the fireworks after witnessing a grandiose fete of folk dancing, ballet, symphony music and cheering from a window on the palace plaza.

Wheels Roll

All during the celebrations, the famed casino from which Monaco draws much of its revenue kept the roulette wheels rolling. Most of the clients, however, were outside watching the show.

Grace and the Prince will be married in a civil ceremony at 11 a.m. today. The big religious wedding will be tomorrow.

The couple dined formally with their families in the palace last night before the outdoor spectacle. The only other guest appeared to be Rev. Francis Tucker, the American priest who is the spiritual adviser to the Prince and responsible in large part for the romance.

Good Sounding Buys in today's Want Ads . . . Class 37.—Adv.

Middle East's Outlook Better

Cabinet Officer Tells Reporters He Is More Optimistic

By RUTH MONTGOMERY

WASHINGTON (INS) — Secretary of State John Foster Dulles took a benign look around the world Tuesday and decided that peace is probably here to stay.

Wearing a green striped suit and an eloquently blue-and-white striped tie, the secretary happily told a news conference that:

1. War can be avoided in the dynamite-laden Middle East — and probably will be.

2. Soviet infiltration in practically licked in Latin America.

3. It's perfectly all right with Uncle Sam if our Canadian good neighbor sends jet fighter planes to Israel, even though we aren't doing likewise.

Just Dandy

Democratic Sen. Walter George's proposal to set up a study commission on our foreign aid is just dandy with the State Department. In fact, Dulles had had something of the same idea in mind himself.

5. Sure, the Russians are probably launching a drive to lure African nations like the Sudan with technical assistance programs, but there's no reason to think they will be successful.

At that point, our usually straight-laced secretary broke out a little slang. Explaining that most African nations are as skeptical as any others about Soviet Trojan Horse offers, he grinned that they are wary of possible "hookers" in Russian aid.

Relaxed and Tan

Dulles gave the impression that he has been making the most of these last few days while anti-administration congressmen have lambasted the farm program instead of his foreign affairs department. Looking relaxed and tanned, he showed a couple of flashes of rare wit and joined heartily in the ensuing laughter.

Once he bordered on calling the Yugoslav ambassador to Washington "rash." This correspondent, pointing out that Ambassador Leo Mates expressed the belief last week that war "not only can, but will be avoided in the Middle East," asked whether the secretary agreed.

Accepts First Half

Dulles said he would certainly accept the first half of the statement. Pressed to reply on the second, he said the chances are that there will be no war. Musing a moment, he added that it is very rash indeed, however, to say that there is no risk of hostilities whatsoever in that area.

The Latin American situation seemed particularly bright to the optimistic secretary. Asked if the administration feels growing concern about the Communist situation there, inasmuch as two top leaders have made speeches on the subject this week, Dulles registered surprise.

As a matter of fact, he replied, the situation is not nearly as serious below our borders as it used to be, particularly when the Reds had virtually seized control of Guatemala two years ago.

The Weather

NEBRASKA: Fair east, partly cloudy west Wednesday; warmer northwest, west Wednesday. High Wednesday 55-60.

KANSAS: Fair Northeast, partly cloudy west and south Wednesday; warmer west, south Wednesday night. High Wednesday 50s southwest, near 60 elsewhere.

Lincoln Temperatures

1:30 a.m. Tue	32	2:30 p.m.	54
2:30 a.m.	31	3:30 p.m.	54
3:30 a.m.	30	4:30 p.m.	54
4:30 a.m.	28	5:30 p.m.	53
5:30 a.m.	28	6:30 p.m.	50
6:30 a.m.	28	7:30 p.m.	47
7:30 a.m.	30	8:30 p.m.	45
8:30 a.m.	35	9:30 p.m.	42
9:30 a.m.	38	10:30 p.m.	40
10:30 a.m.	42	11:30 p.m.	40
11:30 a.m.	45	12:30 a.m. Wed	39
12:30 p.m.	48	1:30 a.m.	39
1:30 p.m.	50	2:30 a.m.	38

High temperature one year ago 86; low 64.

Sun rises 5:43 a.m.; sets 7:10 p.m.

Moon rises 12:33 p.m.; sets 2:03 a.m.

Normal April precipitation 2.29 inches.

Total April precipitation to date .81 inches.

Total 1956 precipitation to date 2.44 inches.

Nebraska Temperatures

	H	L		H	L
Lincoln	54	27	Imperial	55	18
Airbase	55	27	Sidney	52	22
Omaha	55	25	Scottsbluff	55	22
Grand Island	53	23	Chadron	49	13
No. Platte	54	15	Norfolk	53	27

Temperatures Elsewhere

Chicago	45	35	Denver	53	21
Detroit	43	33	Fort Worth	63	45
Des Moines	56	28	Kansas City	58	33
Indianapolis	45	34	Memphis	61	38
Milwaukee	43	33	Boston	56	44
Moline	53	31	Cincinnati	47	37
Mpls St. P.	49	32	Cleveland	43	33
S. Ste. Marie	32	28	New York	51	42
Sioux City	55	28	Washington	54	40
Bismarck	53	23	Atlanta	64	40
Fargo	45	28	Jacksonville	78	49
Seattle	61	31	Miami	76	64
Los Angeles	62	55	New Orleans	77	50
Phoenix	82	61	Tampa	82	56
San Diego	64	55	Winnipeg	43	25
San Francisco	72	44			

Simon's Suit Sale

Women's suits, Orig. $50.95 to $69.95, now $30; Ben Simon's 4th Floor. —Adv.

Ike Calls GOP To Crusade

President Opens Own Election Campaign

WASHINGTON (AP)—President Eisenhower cautioned Republicans Tuesday night that no battle is easy and he summoned his party to fight for "those things that count most—people and principles."

The President formally opened his drive for a second term with an exhortation to cheering Republican leaders to appeal to youth and to "win the hearts and minds of the people."

He spoke at a dinner winding up a Republican strategy conference which brought together hundreds of party officials and workers from over the country.

Drifting back to the role of a former general, the President declared that there is "no such thing as an easy battle" and "the good fighter take nothing for granted." He said that military men have learned that great leaders also must have under them lower echelons with the vigor and enthusiasm of youth.

Average Thing

He recalled a quotation that "The great genius is a man who can do the average thing when everybody else is going crazy."

Eisenhower appealed to fellow Republicans to launch an "organized crusade" in this election year, with emphasis on people and principles. He himself laid stress on civil rights.

Eisenhower offered also a formula for a party platform around which he said all Americans—Republicans, independents and "sound thinking Democrats can rally."

"We welcome them all," he declared.

For the Democrats he had nothing but soft words. He said that Republicans and Democrats alike are all Americans, differing in methods rather than objectives.

At the start, the President alluded to his veto of the farm bill. He said he had had a flood of messages, one of them from a man in California who accused him of being a weakling who had been persuaded by business friends to "crucify the farmers" of the United States. He quoted the Californian as saying that he should "kick out" Secretary of Agriculture Benson and "follow him yourself as fast as you can."

With a grin, the President said that he has many, many weaknesses. But he said every message he had from a business man asked him to please sign the farm bill. In defense of "the terrible businessmen," he said, he thought he should answer that message from California.

Banner County OKs School Bond

HARRISBURG, Neb. (AP) — A $500,000 school construction bond issue was passed 352-224 Tuesday by Banner County voters.

The money will be used for a central county elementary and secondary school.

The winning majority was slightly more than 60 per cent of the total vote. State law requires 55 per cent.

Relieved

LOS ANGELES (AP)—The reason actress Claire Ann Kelly led police on a 90 m.p.h. auto chase, she said, was that her psychiatrist had urged her to relieve her emotions "in most any way."

Despite her testimony, a judge convicted her of reckless driving and sentenced her to five days in jail.

Miss Kelly, 21, told the court that the psychiatrist was with her in her red sports car during the ride. He had no comment.

DARREL PARKER . . . shown as he left courtroom after testifying. (Star Photo.)

State's Temps Slated To Rise

Warmer weather will again make an attempt to enter Nebraska Wednesday and Thursday, the Weather Bureau indicated.

Predicted for Wednesday was fair weather with temperatures ranging from 55 to 60.

By Wednesday night, the Weather Bureau said, most of the state will enjoy warmer, more seasonable temperatures.

The warmer air will replace the colder temperature forced into the state when Nebraska was caught in the middle of a 2,000 mile draft caused by a large low pressure area near the Great Lakes.

Counterclockwise motions sucked cold air into the state from the Hudson Bay region causing a circulation estimated by the Weather Bureau as covering some 2,000 miles.

The cold air sent the mercury shivering to a 13 above low reading at Chadron and 22 lows at Sidney and Scottsbluff. Grand Island recorded a low of 23 while at Lincoln the mercury dipped to 27 and at Omaha to 25.

The sun mustered only enough heat to peak the state readings at 55 Tuesday at the Lincoln Air Base, Omaha, Imperial and Scottsbluff. Downtown reading at Lincoln was 54.

111 New Measles Cases Reported

Some 111 new cases of measles reported in Lancaster County brought to 165 the total number reported in the state last week.

This brought the total cases in the state so far this year to 1,237, compared with only 60 at this time last year and with 1,533 at this time in 1954, according to the State Health Department.

So far in Lancaster County, 477 cases have been reported.

Six cases of mumps were reported in Nebraska last week, bringing the year's total to 58. This compares with 53 last year and 874 in 1954 at this time.

Rooming House Bed Fire Hard To Find

Firemen searched in vain for a fire at a rooming house at 1335 O Tuesday night until one firefighter looked under a mattress in one of the rooms.

The room occupant admitted to police that he was reading in bed when a spark from a cigarette caught his mattress afire. The man doused the fire but not before adjacent roomers smelled smoke and called in the alarm nearly an hour before midnight.

Actress Injured

NEW YORK (AP)—Commedienne Imogene Coca came out of a Hospital and flew off to Miami Beach to appear in a play.

She said she slipped on a polished floor of her apartment Saturday night, hurting her back and head, and went to Mount Sinai Hospital. Her back still hurts, she said.

Today's Chuckle

When two prospective mothers-in-law meet it's like a meeting between two horsetraders: each one suspicious of what the other is trying to unload.

Parker Testifies On 'Confession'

State Presents Criminologist Reid; Jury Barred From Hearing

By VIRGIL FALLOON
Star Staff Writer

Murder Defendant Darrel F. Parker testified Tuesday he never knew what was in the "confession" he signed until his attorney brought a copy to him at the Nebraska Penitentiary some weeks later.

Reading it then, "I thought it was a joke, I couldn't believe I had said those things," he said.

The dramatic appearance of the former city forester, charged with strangling his 22-year-old wife, Nancy, last Dec. 14, came on the seventh day of his first-degree murder trial.

The jury was excluded for the testimony, part of a "trial within a trial" to determine whether District Judge John L. Polk would permit introduction of Parker's signed statement, labeled exhibit No. 66, in evidence.

In a hushed and tense courtroom, the 24-year-old Parker told a story of being recalled to Lincoln one week after the tragedy of his wife's death. Considered a suspect by authorities, Parker was questioned by Chicago Criminologist John E. Reid, who was present during Parker's testimony and who testified for the prosecution earlier in the day.

Cross Examined

Lancaster County Attorney Elmer Scheele barely began cross examination of Parker by the day's end. He will complete his interviewing of the defendant Wednesday and Judge Polk was expected to rule on the statement's admissibility after the hearing.

If the judge allows the statement as evidence, Tuesday's testimony may be duplicated in the main part.

'Tired, Sleepy'

Parker testified he became "sleepy and tired and groggy" about a half-hour after Reid had poured a container of milk and handed him a sandwich.

He could recall little of what happened thereafter — during the hours when the statement was obtained from him, according to Parker's testimony.

The defendant said he does not remember talking to Assistant Police Chief Eugene Masters, who testified earlier he talked with Parker about 90 minutes and who said Parker discussed his wife's slaying freely and "volunteered some information himself."

Parker's testimony appeared to conflict with Reid's. The criminologist testified earlier that Parker gave his statement "freely and voluntarily" and that "no threats, no promises, no hitting, no inducements" were used by him against Parker.

Took Break

Reid testified he interviewed Parker alone in a room at State Safety Patrol headquarters from noon until 2:30 p.m., then broke off the interrogation and lie detector tests to examine five other persons, before returning to Parker about 6:45 p.m.

Parker testified that Reid's first words after taking him into the interrogation room were "I thought you looked like a criminal from the moment you walked in the door."

Parker said he was hooked up to a lie detector machine, and was never asked permission to undergo the examination.

Reid "pulled his chair up to mine, got his knees as close as he could and his face about a foot away."

'Dwelt On Sex'

"He began making derogatory remarks about our marriage and my wife, Nancy. It seemed he was constantly dwelling on sex," the defendant said.

Reid kept insisting that Parker "meet his glance and look at him."

Reid would push Parker's head up at the chin and "stroke my head as though I were some kind of animal."

"Look at me Darrel; look at me. You killed your wife, You know you did it," Parker quoted Reid as saying.

Parker said he cried because of the "dirty and filthy things he said about Nancy."

Reid Unidentified

All this time, Parker said, he didn't know who Reid was. He said he was not told that anything he said would be used against him.

Under questioning by his own attorney, Parker testified he was constantly "chucked under the chin" or "grabbed by my hair and my head lifted if I laid my head on a table."

The defendant testified a lie detector test was "apparently run" when Reid read a set of questions from a paper.

"He then told me I was lying and that I couldn't beat his machine," Parker said.

All this time, Parker insisted, in answering his attorney's questions, Reid never identified himself, where he was from, or his purpose.

More Intense

The interrogation became "more intense" Parker said and that he "became scared of Reid."

Reid "kept insisting that I was the only person who could have done it," Parker said. Reid said he had "been given the facts" by the officers.

The defendant said Reid kept confronting him with statements as to his wife's fidelity and frigidity, and telling him to "blame your wife."

"You've got to build a defense, boy; build a defense," Parker quoted Reid as saying. "He (Reid) said he'd obtain a confession if it took him three days or a week."

12 to 4

The interrogation began around noon and continued until an hour Parker estimated as 4 p.m.

Parker said he didn't resist another lie detector test because "I was afraid of him (Reid)."

Reid "kept grilling me on the wrist watch. He kept saying I had it. He said they found the keys under the station wagon."

Reid "promised to make it easier for me if I confessed. If I would tell him about the watch."

"I started to get so sleepy and tired and groggy I just wanted to lay down on the floor if he would let me."

'Change This, That'

"I lost all time. I couldn't remember anything. Some lady came into the room. I don't remember Masters talking to me. Seems that everybody was jumping all around and saying change this, change that."

Parker vaguely described being taken to the police station. "I didn't know I was under arrest until next morning. I didn't realize until then I signed a confession."

Parker said he asked permission to telephone his parents but the request was ignored.

Defense Atty. Kenneth Cook of Glenwood, Ia., the Parker family attorney, conducted the examination of Darrel and also handled the cross-examination of state witnesses during the morning.

Reid Experience

In his testimony for County Attorney Scheele, Reid said he was a 1939 law graduate, took post-graduate work, worked in the Chicago Police criminology lab from 1940 to 1947, and then formed his own criminology firm.

Reid testified he "asked Parker to co-operate and submit to lie detection test" and "told him we had other people to run, too."

Reid said Parker signed the statement "freely and voluntarily" and "no threats or promises" were made to obtain the statement.

Audrey Wheeler, official court reporter present when Parker's written statement was obtained, testified Parker "responded easily" but "hesitated some to think about answers." She added: "Reid did not raise his voice any time."

Testimony of Reid and Miss Wheeler appeared to conflict later with that of Asst. Chief Masters, also a witness to the reading and signing of the statement.

Master's Suggestion

Parker corrected the statement at Master's suggestion from "a slip knot" to a "double bowline" before it was signed by Parker and four witnesses, Reid said.

Masters, following Reid and Miss Wheeler to the stand, testified he "made no suggestion" regarding the knots during the statement's reading. He said he did not make the suggestion directly to Parker nor until after the statement was signed.

Following a quick conference, Parker was asked if he wished to change his statement from a "slip

(Continued on Page 2, Col 4.)

NEBRASKA: Fair east, partly cloudy west Wednesday; warmer northwest, west Wednesday. High Wednesday 55-60.

THE LINCOLN STAR

HOME EDITION

Fire 2-2222 | Telephone 2-1234 | Police 2-2841

FIFTY-FOURTH YEAR No. 171 LINCOLN, NEB., WEDNESDAY MORNING, APRIL 18, 1956 FIVE CENTS

War Chances Are Fading - Sec. Dulles

Middle East's Outlook Better

Cabinet Officer Tells Reporters He Is More Optimistic

By RUTH MONTGOMERY

WASHINGTON (INS) — Secretary of State John Foster Dulles took a benign look around the world Tuesday and decided that peace is probably here to stay.

Wearing a green striped suit and an eloquently blue-and-white striped tie, the secretary happily told a news conference that:

1. War can be avoided in the dynamite-laden Middle East — and probably will be.

2. Soviet infiltration in practically licked in Latin America.

3. It's perfectly all right with Uncle Sam if our Canadian good neighbor sends jet fighter planes to Israel, even though we aren't doing likewise.

Just Dandy

Democratic Sen. Walter George's proposal to set up a study commission on our foreign aid is just dandy with the State Department. In fact, Dulles had had something of the same idea in mind himself.

5. Sure, the Russians are probably launching a drive to lure African nations like the Sudan with technical assistance programs, but there's no reason to think they will be successful.

At that point, our usually straight-laced secretary broke out a little slang. Explaining that most African nations are as skeptical as any others about Soviet Trojan Horse offers, he grinned that they are wary of possible "hookers" in Russian aid.

Relaxed and Tan

Dulles gave the impression that he has been making the most of these last few days while anti-administration congressmen have lambasted the farm program instead of his foreign affairs department. Looking relaxed and tanned, he showed a couple of flashes of rare wit and joined heartily in the ensuing laughter.

Once he bordered on calling the Yugoslav ambassador to Washington "rash." This correspondent, pointing out that Ambassador Leo Mates expressed the belief last week that war "not only can, but will be avoided in the Middle East," asked whether the secretary agreed.

Accepts First Half

Dulles said he would certainly accept the first half of the statement. Pressed to reply on the second, he said the chances are that there will be no war. Musing a moment, he added that it is very rash indeed, however, to say that there is no risk of hostilities whatsoever in that area.

The Latin American situation seemed particularly bright to the optimistic secretary. Asked if the administration feels growing concern about the Communist situation there, inasmuch as two top leaders have made speeches on the subject this week, Dulles registered surprise.

As a matter of fact, he replied, the situation is not nearly as serious below our borders as it used to be, particularly when the Reds had virtually seized control of Guatemala two years ago.

—N.J. Primary—

Estes Trails Badly

Kefauver Behind In Delegate And Popularity Tests

NEWARK, N. J. (AP) — Democrats: Delegates-at-large (16, ½ vote each): 1403 of 4,155 districts, unpledged organization leading 16; Kefauver leading 0.

District delegates (56, ½ vote each): Unpledged organization elected 12, leading 43; Kefauver leading 1.

Presidential poll: 2674 of 4,155 districts:

(R) Eisenhower 207,503.

(D) Kefauver 74,564; Stevenson (write-in) 760.

NEWARK, N.J. (Wednesday) (AP) — Sen. Ests Kefauver of Tennessee suffere a double setback in returns today from New Jersey's presidential primary.

He faced a possible shutout in his quest for state delegates to the Democratic national convention. And President Eisenhower swamped him by a better than 2 to 1 margin the presidential preference "popularity" balloting.

An unpledged Democratic convention slate led by Gov. Robert B. Meyner and backed by the party's state organization led for 35 ½ of the state's 36 convention votes. . Kefauver candidate representing ½ vote held a tenuous lead for one seat.'

Returns from 2,543 of 4,155 voting districts in the so-called "popularity" poll:

Eisenhower 185,529;, Kefauver 75,542; Adlai Stevenson (write-in) 743. Stevenson was not a candidate in Neaw Jersey.

'Great Service'

Martin J. Rafferty of Newark, head of the Kefauver delegate slate, said:

"The senator performed a great serviec for the people of New Jersey. He showed great political courage coming into the state.

"The people gave him a good vote. It is by no means a defeat for him.

"Highly organized Democratic machines in 21 counties were too much for him to overcome in so short a time. If he had a few more weeks his showing would have been much better."

In a comparatively light vote, both Eisenhower and Kefauver appeared to be running short of the totals they rolled up in the 1952 New Jersey primary.

That year, unlike this, there was a Republican contest for delegate votes.

Defeated Taft

Eisenhower polled 390,591 votes in defeating Sen. Robert A. Taft of Ohio and former Gov. Harold Stassen of Minnesota.

Kefauver garnered 154,964 in 1952 in the presidential preference poll. He was also unopposed then. But he got only three of the state's 36 convention votes, the other 33 going to Stevenson.

A number of members of the unpledged slate are regarded as friendly to Stevenson, but Meyner has insisted the slate is neutral at this time.

The state will send 72 delegates to the Democratic convention, each with a half vote.

Kefauver spent six days campaigning in New Jersey and had said he would do well all over the state. He had predicted he might get a minimum of 10 delegates.

Democratic State Chairman George Brunner forecast that not one member of the Tennessean's slate would win a convention seat.

Running Short

Kefauver racked up 154,964 preferential votes in New Jersey's 1952 primary.

With about half the vote in Tuesday night, he was running short of his pace of four years ago.

Kefauver's supporters had hoped the Democratic delegate contest would draw out the party vote and help him in trying to outpoll Eisenhower's Republican vote.

But leading supporters of Stevenson had announced they intended to cut Kefauver by skipping the preferential part of the ballot and voting only for Meyner's unpledged slate.

Eisenhower was assured of the state's 38 votes at the Republican national convention. A slate pledged to him had only token opposition from four candidates who called themselves "conservative Republicans," unpledged to anybody.

Kefauver had campaigned vigorously in Jersey City in the belief there was discord in the organization headed by former Mayor John V. Kenny.

Firemen and police there, for instance, had been upset at being denied a pay raise in a referendum and had held the organization responsible.

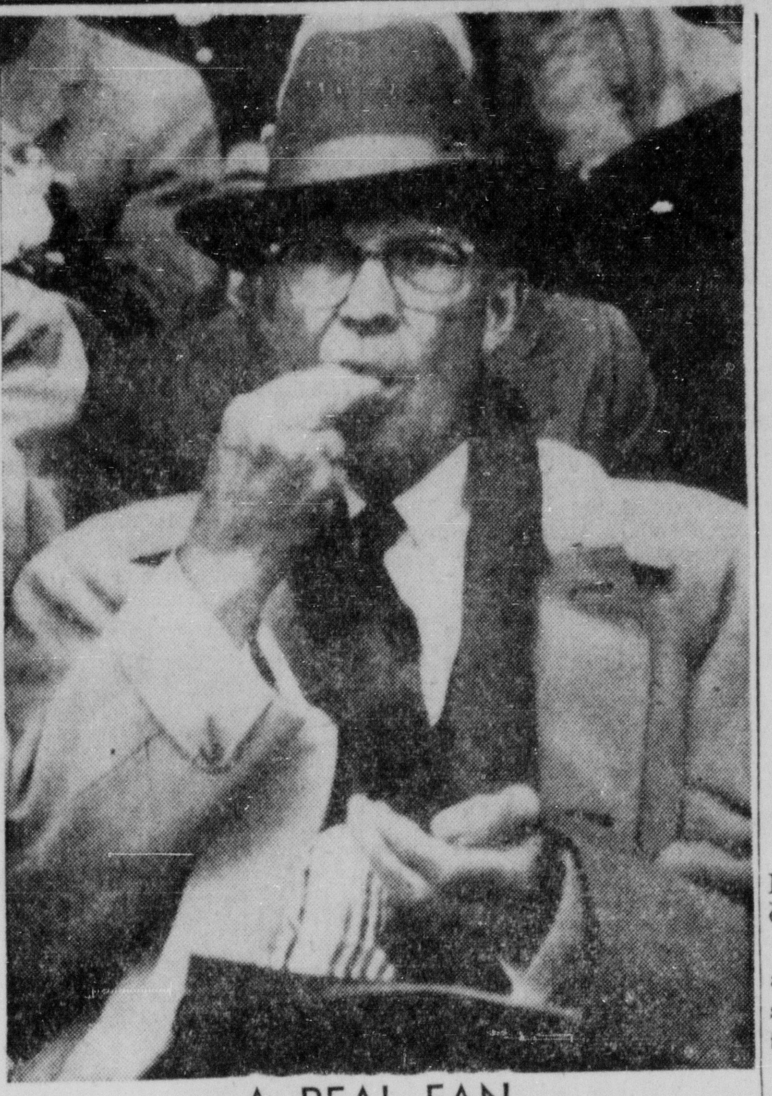

A REAL FAN

President Eisenhower keeps his eyes on the action on the field while eating peanuts during the opening baseball game between the Washington Senators and the New York Yankees in Griffith Stadium, Washington. The President saw the champion Yankees defeat the Washington club, 10-4. **(AP Wirephoto.)**

IKE TOSSES OUT LOOPER AND SEASON IS OPENED

WASHINGTON (AP) — The U. S. Army Band struck up "Hail to the Chief," and President Eisenhower strode into Griffith Stadium to keep a 46-year-old tradition.

No one seems to know why a president always--well, almost always—feels he must open a baseball season in grand style. After all, the fishing season, the basketball season the bowling season all open without presidential help.

But ever since William Howard Taft started the custom, in 1910, every president, whether he loved baseball or loathed it, has attended these opening games.

Only 12 times, in all these years, has a president missed an opener, and this includes a lot of war years, when a president conceivably had more important things to fret about than a ball game.

Gleaming

And here was Eisenhower, his bald head gleaming brightly on a dull day, keeping up the tradition.

It's no secret that Eisenhower would rather be out golfing than at a ball park. He has been in the White House for three full seasons, and he never has attended a regular game here, except for these openers.

There is no standard presidential pitching uniform. Eisenhower got ready for the great occasion by putting on his hat and taking off his topcoat.

Old Trick

Then, as members of the Washington Senators and the New York Yankees gathered in front of the flag-draped presidential box, Eisenhower pulled an old trick of Babe Ruth's. Ruth once pointed where he was going to poke a home run—and then he did it.

Alas, for the story. As a pitcher, the President isn't much at calling his shots. Eisenhower's pitch was a looper that five or six players grabbed at, and missed, before Gil McDougald of the Yankees finally got it.

The President then repeated the throw and this time it was caught by Cookie Lavagetto, a Washington coach.

ANGRY ALASKA GRIZZLY KILLS TWO HUNTERS

ANCHORAGE, Alaska (AP) — A charging grizzly bear killed two Anchorage hunters outside its cave in a wild area 150 miles northeast of here.

The tragedy apparently occurred when the hunters disturbed the bear as it was ending its winter hibernation.

The victims were Everett A. Kendall, 53, and Lloyd L. Pennington, 56, a professional guide.

AF LABELS NEWEST JET 'FASTEST'

. . . Hits Over 1,000

PALMDALE, Calif. (AP) —Lockheed's sleek F104A Starfighter, billed as the world's fastest combat plane, has been flown faster than 1,000 m.p.h. in its first public demonstration.

The razor-winged jet, soon to enter Air Force duty, was put through its paces for several hundred observers. The pilot, Herman R. (Fish) Salmon, 42, made it clear he was holding the craft well below its full speed.

"We could take the world's speed record 1,132 m.p.h. back from the British with the F104 any time we wanted to," he told reporters.

Twice Speed Of Sound

Lockheed Aircraft Corp., forbidden by the Air Force to make public the plane's full speed, nevertheless indicated it may be capable of velocities more than twice the speed of sound.

The speed of sound varies from 760 m.p.h. at sea level to about 670 m.p.h. above 35,000 feet.

The F104A, with its stubby, wafer-thin wings, looks more like a rocket than a piloted plane. It is, in effect, a manned missile moving so fast that special refrigeration is required to offset the heat from air friction.

50 Schools Represented At McCook Career Day

McCOOK, Neb.—Aspects of some 20 different vocations were presented to high school juniors and seniors from 50 area schools at the McCook career conference Tuesday.

Monaco's 'Big Day' Is Joyful

. . . Civil Rites Today

By PRESTON GROVER

MONTE CARLO, (Wednesday) (AP) — Radiant Grace Kelly and Prince Rainier III watched happy Monaco usher in their wedding day with street dancing, fireworks, gay music and yachts tooting in the early hours this morning. And the roulette wheels spun on as ever in the casino.

From a castle turret of the Prince's palace, the couple saw huge photograpns of themselves spread across the star-spangled Riviera sky by rockets.

The scene could never be matched—even in movieland make believe. For this is to be the real wedding of a royal prince and the young movie queen who chose to be his princess.

Two Days

Gaily lit yachts in the harbor blew their whistles as the end of the midnight chimes saluted the start of the first of two festive wedding days. Champagne corks popped in bars all over town.

An orchestra provided by the principality sent music throughout the port area. Throngs danced and pranced along the boulevard bordering the harbor.

Grace and the Prince went to the turret to watch the fireworks after witnessing a grandiose fete of folk dancing, ballet, symphony music and cheering from a window on the palace plaza.

Wheels Roll

All during the celebrations, the famed casino from which Monaco draws much of its revenue kept the roulette wheels rolling. Most of the clients, however, were outside watching the show.

Grace and the Prince will be married in a civil ceremony at 11 a.m. today. The big religious wedding will be tomorrow.

The couple dined formally with their families in the palace last night before the outdoor spectacle. The only other guest appeared to be Rev. Francis Tucker, the American priest who is the spititual adviser to the Prince and responsible in large part for the romance.

Good Sounding Buys in today's Want Ads . . . Class 37.—Adv.

The Weather

NEBRASKA: Fair east, partly cloudy west Wednesday; warmer northwest, west Wednesday. High Wednesday 55-60.

KANSAS: Fair Northeast, partly cloudy west and south Wednesday; warmer west, south Wednesday night. High Wednesday 50s southwest, near 60 elsewhere.

Lincoln Temperatures

1:30 a.m. Tue	32	2:30 p.m.	54
2:30 a.m.	31	3:30 p.m.	54
3:30 a.m.	30	4:30 p.m.	54
4:30 a.m.	28	5:30 p.m.	53
5:30 a.m.	28	6:30 p.m.	50
6:30 a.m.	28	7:30 p.m.	47
7:30 a.m.	30	8:30 p.m.	45
8:30 a.m.	35	9:30 p.m.	42
9:30 a.m.	38	10:30 p.m.	40
10:30 a.m.	42	11:30 p.m.	40
11:30 a.m.	45	12:30 a.m. Wed	39
12:30 p.m.	48	1:30 a.m.	39
1:30 p.m.	50	2:30 a.m.	38

High temperature one year ago 86; low 64.

Sun rises 5:43 a.m.; sets 7:10 p.m.

Moon rises 12:33 p.m.; sets 2:03 a.m.

Normal April precipitation 2.29 inches.

Total April precipitation to date .81 inches.

Total 1956 precipitation to date 2.44 inches.

Nebraska Temperatures

	H	L		H	L
Lincoln	54	27	Imperial	55	18
Airbase	55	27	Sidney	52	22
Omaha	55	25	Scottsbluff	55	22
Grand Island	53	23	Chadron	49	13
No. Platte	54	15	Norfolk	53	27

Temperatures Elsewhere

Chicago	45	35	Denver	53	21
Detroit	45	33	Fort Worth	63	45
Des Moines	56	28	Kansas City	58	33
Indianapolis	45	34	Memphis	61	38
Milwaukee	43	33	Boston	56	44
Moline	53	31	Cincinnati	47	37
Mpls St. P	49	32	Cleveland	43	33
S. Ste. Marie	32	28	New York	51	42
Sioux City	55	26	Washington	54	40
Bismarck	53	23	Atlanta	64	40
Fargo	45	28	Jacksonville	78	49
Seattle	61	31	Miama	76	64
Los Angeles	62	55	New Orleans	77	50
Phoenix	82	61	Tampa	82	56
San Diego	64	55	Winnipeg	43	25
San Francisco	72	44			

Simon's Suit Sale

Women's suits, Orig. $59.95 to $69.95, now $39; Ben Simon's 4th Floor. —Adv.

Ike Calls GOP To Crusade

President Opens Own Election Campaign

WASHINGTON (AP)—President Eisenhower cautioned Republicans Tuesday night that no battle is easy and he summoned his party to fight for "those things that count most—people and principles."

The President formally opened his drive for a second term with an exhortation to cheering Republican leaders to appeal to youth and to "win the hearts and minds of the people."

He spoke at a dinner winding up a Republican strategy conference which brought together hundreds of party officials and workers from over the country.

Drifting back to the role of a former general, the President declared that there is "no such thing as an easy battle" and "the good fighter take nothing for granted." He said that military men have learned that great leaders also must have under them lower echelons with the vigor and enthusiasm of youth.

Average Thing

He recalled a quotation that "The great genius is a man who can do the average thing when everybody else is going crazy."

Eisenhower appealed to fellow Republicans to launch an "organized crusade" in this election year, with emphasis on people and principles. He himself laid stress on civil rights.

Eisenhower offered also a formula for a party platform around which he said all Americans—Republicans, independents and "sound thinking Democrats can rally."

"We welcome them all," he declared.

For the Democrats he had nothing but soft words. He said that Republicans and Democrats alike are all Americans, differing in methods rather than objectives.

At the start, the President alluded to his veto of the farm bill. He said he had had a flood of messages, one of them from a man in California who accused him of being a weakling who had been persuaded by business friends to "crucify the farmers" of the United States. He quoted the Californian as saying that he should "kick out" Secretary of Agriculture Benson and "follow him yourself as fast as you can."

With a grin, the President said that he has many, many weaknesses. But he said every message he had from a business man asked him to please sign the farm bill. In defense of "the terrible businessmen," he said, he thought he should answer that message from California.

Banner County OKs School Bond

HARRISBURG, Neb. (AP) — A $500,000 school construction bond issue was passed 352-224 Tuesday by Banner County voters.

The money will be used for a central county elementary and secondary school.

The winning majority was slightly more than 60 per cent of the total vote. State law requires 55 per cent.

Relieved

LOS ANGELES (AP)—The reason actress Claire Ann Kelly led police on a 90 m.p.h. auto chase, she said, was that her psychiatrist had urged her to relieve her emotions "in most any way."

Despite her testimony, a judge convicted her of reckless driving and sentenced her to five days in jail.

Miss Kelly, 21, told the court that the psychiatrist was with her in her red sports car during the ride. He had no comment.

DARREL PARKER... shown as he left courtroom after testifying. (Star Photo.)

State's Temps Slated To Rise

Warmer weather will again make an attempt to enter Nebraska Wednesday and Thursday, the Weather Bureau indicated.

Predicted for Wednesday was fair weather with temperatures ranging from 55 to 60.

By Wednesday night, the Weather Bureau said, most of the state will enjoy warmer, more seasonable temperatures.

The warmer air will replace the colder temperature forced into the state when Nebraska was caught in the middle of a 2,000 mile draft caused by a large low pressure area near the Great Lakes.

Counterclockwise motions sucked cold air into the state from the Hudson Bay region causing a circulation estimated by the Weather Bureau as covering some 2,000 miles.

The cold air sent the mercury shivering to a 13 above low reading at Chadron and 22 lows at Sidney and Scottsbluff. Grand Island recorded a low of 23 while at Lincoln the mercury dipped to 27 and at Omaha to 25.

The sun mustered only enough heat to peak the state readings at 55 Tuesday at the Lincoln Air Base, Omaha, Imperial and Scottsbluff. Downtown reading at Lincoln was 54.

111 New Measles Cases Reported

Some 111 new cases of measles reported in Lancaster County brought to 165 the total number reported in the state last week.

This brought the total cases in the state so far this year to 1,237, compared with only 60 at this time last year and with 1,533 at this time in 1954, according to the State Health Department.

So far in Lancaster County, 477 cases have been reported.

Six cases of mumps were reported in Nebraska last week, bringing the year's total to 58. This compares with 53 last year and 874 in 1954 at this time.

Rooming House Bed Fire Hard To Find

Firemen searched in vain for a fire at a rooming house at 1335 O Tuesday night until one firefighter looked under a mattress in one of the rooms.

The room occupant admitted to police that he was reading in bed when a spark from a cigarette caught his mattress afire. The man doused the fire but not before adjacent roomers smelled smoke and called in the alarm nearly an hour before midnight.

Actress Injured

NEW YORK (AP)—Commedienne Imogene Coca came out of a Hospital and flew off to Miami Beach to appear in a play.

She said she slipped on a polished floor of her apartment Saturday night, hurting her back and head, and went to Mount Sinai Hospital. Her back still hurts, she said.

Today's Chuckle

When two prospective mothers-in-law meet it's like a meeting between two horsetraders: each one suspicious of what the other is trying to unload.

Parker Testifies On 'Confession'

State Presents Criminologist Reid; Jury Barred From Hearing

By VIRGIL FALLOON
Star Staff Writer

Murder Defendant Darrel F. Parker testified Tuesday he never knew what was in the "confession" he signed until his attorney brought a copy to him at the Nebraska Penitentiary some weeks later.

Reading it then, "I thought it was a joke, I couldn't believe I had said those things," he said.

The dramatic appearance of the former city forester, charged with strangling his 22-year-old wife, Nancy, last Dec. 14, came on the seventh day of his first-degree murder trial.

The jury was excluded for the testimony, part of a "trial within a trial" to determine whether District Judge John L. Polk would permit introduction of Parker's signed statement, labeled exhibit No. 66, in evidence.

In a hushed and tense courtroom, the 24-year-old Parker told a story of being recalled to Lincoln one week after the tragedy of his wife's death. Considered a suspect by authorities, Parker was questioned by Chicago Criminologist John E. Reid, who was present during Parker's testimony and who testified for the prosecution earlier in the day.

Cross Examined

Lancaster County Attorney Elmer Scheele barely began cross examination of Parker by the day's end. He will complete his interviewing of the defendant Wednesday and Judge Polk was expected to rule on the statement's admissibility after the hearing.

If the judge allows the statement as evidence, Tuesday's testimony may be duplicated in the main part.

'Tired, Sleepy'

Parker testified he became "sleepy and tired and groggy" about a half-hour after Reid had poured a container of milk and handed him a sandwich.

He could recall little of what happened thereafter — during the hours when the statement was obtained from him, according to Parker's testimony.

The defendant said he does not remember talking to Assistant Police Chief Eugene Masters, who testified earlier he talked with Parker about 90 minutes and who said Parker discussed his wife's slaying freely and "volunteered some information himself."

Parker's testimony appeared to conflict with Reid's. The criminologist testified earlier that Parker gave his statement "freely and voluntarily" and that "no threats, no promises, no hitting, no inducements" were used by him against Parker.

Took Break

Reid testified he interviewed Parker alone in a room at State Safety Patrol headquarters from noon until 2:30 p.m., then broke off the interrogation and lie detector tests to examine five other persons, before returning to Parker about 6:45 p.m.

Parker testified that Reid's first words after taking him into the interrogation room were "I thought you looked like a criminal from the moment you walked in the door."

Parker said he was hooked up to a lie detector machine, and was never asked permission to undergo the examination.

Reid "pulled his chair up to mine, got his knees as close as he could and his face about a foot away."

'Dwelt On Sex'

"He began making derogatory remarks about our marriage and my wife, Nancy. It seemed he was constantly dwelling on sex," the defendant said.

Reid kept insisting that Parker "meet his glance and look at him."

Reid would push Parker's head up at the chin and "stroke my head as though I were some kind of animal."

"Look at me Darrel; look at me. You killed your wife, You know you did it," Parker quoted Reid as saying.

Parker said he cried because of the "dirty and filthy things he said about Nancy."

Reid Unidentified

All this time, Parker said, he didn't know who Reid was. He said he was not told that anything he said would be used against him.

Under questioning by his own attorney, Parker testified he was constantly "chucked under the chin" or "grabbed by my hair and my head lifted if I laid my head on a table."

The defendant testified a lie detector test was "apparently run" when Reid read a set of questions from a paper.

"He then told me I was lying and that I couldn't beat his machine," Parker said.

All this time, Parker insisted, in answering his attorney's questions, Reid never identified himself, where he was from, or his purpose.

More Intense

The interrogation became "more intense" Parker said and that he "became scared of Reid."

Reid "kept insisting that I was the only person who could have done it," Parker said. Reid said he had "been given the facts" by the officers.

The defendant said Reid kept confronting him with statements as to his wife's fidelity and frigidity, and telling him to "blame your wife."

"You've got to build a defense, boy; build a defense," Parker quoted Reid as saying. "He (Reid) said he'd obtain a confession if it took him three days or a week."

12 to 4

The interrogation began around noon and continued until an hour Parker estimated as 4 p.m.

Parker said he didn't resist another lie detector test because "I was afraid of him (Reid)."

Reid "kept grilling me on the wrist watch. He kept saying I had it. He said they found the keys under the station wagon."

Reid "promised to make it easier for me if I confessed. If I would tell him about the watch."

"I started to get so sleepy and tired and groggy I just wanted to lay down on the floor if he would let me."

'Change This, That'

"I lost all time. I couldn't remember anything. Some lady came into the room. I don't remember Masters talking to me. Seems that everybody was jumping all around and saying change this, change that."

Parker vaguely described being taken to the police station. "I didn't know I was under arrest until next morning. I didn't realize until then I signed a confession."

Parker said he asked permission to telephone his parents but the request was ignored.

Defense Atty. Kenneth Cook of Glenwood, Ia., the Parker family attorney, conducted the examination of Darrel and also handled the cross-examination of state witnesses during the morning.

Reid Experience

In his testimony for County Attorney Scheele, Reid said he was a 1939 law graduate, took post-graduate work, worked in the Chicago Police criminology lab from 1940 to 1947, and then formed his own criminology firm.

Reid testified he "asked Parker to co-operate and submit to lie detection test" and "told him we had other people to run, too."

Reid said Parker signed the statement "freely and voluntarily" and "no threats or promises" were made to obtain the statement.

Audrey Wheeler, official court reporter present when Parker's written statement was obtained, testified Parker "responded easily" but "hesitated some to think about answers." She added: "Reid did not raise his voice any time."

Testimony of Reid and Miss Wheeler appeared to conflict later with that of Asst. Chief Masters, also a witness to the reading and signing of the statement.

Master's Suggestion

Parker corrected the statement at Master's suggestion from "a slip knot" to a "double bowline" before it was signed by Parker and four witnesses, Reid said.

Masters, following Reid and Miss Wheeler to the stand, testified he "made no suggestion" regarding the knots during the statement's reading. He said he did not make the suggestion directly to Parker nor until after the statement was signed.

Following a quick conference, Parker was asked if he wished to change his statement from a "slip

(Continued on Page 2, Col 4.)

Mideast Peace Help Offered By Moscow

ARABS' HOPES SLUMP

They Counted On Russian Support

By STANLEY JOHNSON

MOSCOW (AP) — The Soviet Union Tuesday urged Israel and the Arab states to settle their conflict and offered to join other nations seeking peaceful solution of unsettled problems in the Middle East.

At the same time, it pledged support of a U.N. program "to find ways and means of strengthening peace in the area of Palestine."

The declaration by the Soviet Foreign Ministry appeared to dash any Arab hopes for automatic Russian support against Israel, although it denounced interference in Arab internal affairs and "the notorious Baghdad Pact" sponsored by the West and unpopular in most Arab states.

Perhaps Eager

Release of this statement on the eve of an official visit to Britain by Soviet Premier Nikolai Bulganin and Communist party Secretary Nikita Khrushchev indicated the Soviet leaders are ready—perhaps eager—to discuss the Middle East crisis with British leaders.

Soon after the statement's release at a hastily summoned news conference, Soviet Foreign Minister V. M. Molotov told reporters at a Syrian embassy Independence Day reception that he thought it would serve as the basis for discussion in London. Molotov said the Soviet Union would agree to work with other nations for Middle East peace either in the United Nations or in separate meetings.

U.S. Secretary of State Dulles told a news conference in Washington he welcomed the Soviet statement and speculated it was a response to President Eisenhower's April 9 statement urging U.N. members to support Middle East peace efforts. He said, however, he had not read the full Soviet text and it always is necessary to read the fine print of Kremlin statements.

Road Driving Chore

OLYMPIA, Wash. (AP) — Thurston County commissioners did a double take when the road vouchers came in. Among them was a bill for the services of a skin diver. A creek flooded into a gravel pit during heavy rains, covering an engine. The skin diver was hired to fasten a cable so the engine could be recovered.

Sharon Kay Returns To U.S.

Nineteen-Year-Old Sharon Kay Ritchie, Miss America of 1956, has her hands full trying to keep her hair in place and hold a bouquet of roses at breezy Idlewild airport in New York. The American beauty, a student at Colorado Woman's College in Denver and a resident of Grand Island, Neb., has just returned via La Italian Airlines from Rome, Italy. She spent 22 days in Italy and then visited Paris and London. It was Sharon's first trip to Europe. (AP Wirephoto)

$64,000 Quiz Won By Jockey

NEW YORK (INS) — Bill Pearson—the jockey with the amazing knowledge of art—defied "eight to-one odds against me" to correctly answer the $64,000 question.

The diminutive rider from Pasadena, Calif., despite the urgings of his wife, mother and his adviser-employer, movie-director John Huston, not to go on, correctly identified the subject, painter and one man with whom each painter studied on six of the world's great works of art on the CBS TV-quiz show.

Pearson tearfully acknowledged the wild applause of the audience after consuming most of the show's time to reach his goal after five weeks on the show.

He explained to master of ceremonies Hal March that his Mexican-born wife, his mother in California and Huston, by phone from Ireland, had all urged him to take the $32,000 he had won and give up.

"I know the odds are now eight to one against me winning the big money and the government will take most of the next $32,000," Pearson told March, "But I'm going to go on."

$300,000 Grant

HARTFORD, Conn. (INS) — The Ford Foundation granted $300,000 to the National Legal Aid Association to attack a problem which leaves 40 per cent of persons accused of serious crimes undefended.

William T. Gossett, vice president and general counsel of the Ford Motor Co., made the announcement in Hartford at the northeast regional meeting of the American Bar Association of which he is chairman of the committee on legal aid.

Ag College Students Begin Petition Supporting Mitchell

Student repercussions over the demotion of Dr. Clyde Mitchell as head of the University of Nebraska agricultural economics department began to take shape Tuesday.

In a statement by Agricultural College Dean W. V. Lambert it was announced that Mitchell would be relieved of his post as chairman of the department, but would be retained as a professor.

Mitchell is presently in Rome as a Fulbright lecturer.

The student protests have taken form of a vote of confidence petition drafted by a special committee of the Agricultural Economics Club, a 33-member group of rural economic students.

Being Circulated

A spokesman for the club said the petition was already being circulated and a copy had been forwarded to the administration. The signed petition, he said, will not be presented to officials unless they request it, he said.

The purpose of gathering signatures, he continued is to show that it is a "unity affair" with student backing.

The statement said, "We are unhappily disturbed about the announcement that Prof. Mitchell is being replaced as chairman . . . We feel that the consequences that will ensue from such a decision will seriously impair our academic pursuits within the department of agricultural economics and within the university."

Make Thoughts Known

The purpose of the document, the statement continued, was to make the thoughts of students known with respect to the decision. It continued that the people of the state and students were fortunate to have Mitchell as department chairman.

"We feel certain that he has done much to advance the standards of his department during his seven years of tenure."

The statement continued that his students "have found him to be a most interesting, inspiring, thought-provoking and stimulating lecturer."

". . . We and most other students on the agricultural campus regard him with great esteem." the statement said.

Said 'Valuable'

"We appreciate the opportunity to examine objectively our socio-economic concepts from the various prevailing viewpoints that exist," the statement said.

The statement concluded, "We believe that Professor Mitchell, through his exercise of academic freedom, provides us with valuable food for thought in his analysis of economic concepts; and while we may not agree wholeheartedly with his viewpoint in all respects, (as would be the case with anyone lecturing in the field) we most assuredly agree with his right to express his honest convictions regardless of how these convictions may differ from the immediate consensus."

"Homes for Sale" in the Want Ads of The Journal and Star is Lincoln's real market place of available property. Hundreds offered every week. Check them now.

Reid Testifies On Statement

(Continued from Page One.)

knot" to "double-bowline," Masters said.

Reid testified no other suggestions, except the one disclosed by testimony, were made to Parker while in the room. Miss Wheeler's testimony was similiar.

Parker Told

In other testimony, Reid said he questioned Parker from 6:45 to 8 p.m. the second time. "At that point (8 p.m.) Parker told me he had killed his wife," he said.

After the 12-page question-and-answer statement was taken by a court reporter, Reid said Masters remained with Parker for about an hour and a half before the statement was read to Parker and signed.

Parker was booked into the police station at 1:30 a.m. the next morning.

In other questions asked Parker, a defense attorney drew attention to the "inconsistencies" between the statement and "the known facts."

It paritially dwelled on the apparent conflicts between birthplace of Darrel, that of his mother and father, and other details of his life.

Similarly, portions of the confession were read as to details of the crime, some of which appeared to conflict with trial testimony thus far.

Frame Of Mind

The attorney told the court the line on questioning was not to test the truth or falsity of the "confession," but to disclose Parker's frame of mind when he made it.

When asked to explain why he gave certain answers, Parker said "I just can't explain why."

Scheele began cross-examination of Parker before the hearing's evening recess. Most questions were on Parker's early life and the sedatives Parker had taken between Wednesday afternoon of his wife's death and until following Monday.

The defense was expected to call Dr. Douglas M Keiley, University of California criminologist to testify after the confession matter has been settled.

John Scott Dies; Was Firm Founder

Lincoln Star Special

BEATRICE, Neb. — John Clovis Scott, 82, co-founder of the Beatrice printing firm of Milburn and Scott Company, died Tuesday. He had been a resident of Beatrice since he was six years old.

He was a member of Christ Episcopal Church, a charter member of both the Beatrice Country Club and the Beatrice Elks Club. In 1907 Mr. Scott, Al Milburn and B. H. Buckman founded the printing firm of Milburn and Scott which was to become a leading book binding and printing firm in the state.

Surviving are his wife, Mary; one daughter, Mrs. Delbert Judd of Kankakee, Ill.; and four grandchildren.

Mayme Stukel Sworn In As Welfare Head

Mayme Stukel was sworn in Tuesday as new director of the Lancaster County Public Welfare Department. She will assume her new duties May 1.

The swearing in took place after the County Board voiced unanimous approval of hiring Miss Stukel to replace William McDermet, who has resigned.

Miss Stukel, whose salary was approved by the board at $6,500 a year, told the board she "appreciated the confidence" shown in her by the board.

The new director resigned as assistant state welfare director after a blast at the Board of Control for a "lack of confidence" in her work with the state agency.

Approval of Miss Stukel in the county job was unanimous by the Board of Commissioners.

Miss Anderson's Funeral Thursday

Lincoln Star Special

BEATRICE, Neb.—Funeral services for Martha Joan Anderson, 52, of 2418 South 14th Street, Lincoln, will be at 9:30 a.m. Thursday at St. Joseph's Catholic Church in Beatrice.

Rosary will be recited at the Griffiths Funeral Home at 8 p.m. Wednesday.

SOFT CORNS Between Toes

To quickly relieve and remove soft corns between toes, use the special Soft Corn Size Dr. Scholl's Zino-pads.

Dr Scholls Zino-pads

Appeals To Sporting Blood—

Nobody Loses, State-Run Lottery Set Up In Britain

LONDON (AP)—Britain's Conservative government established a state-run "no losers" lottery of cash prizes based on national savings bonds. The bonds will earn no interest.

This novel appeal to the public's sporting instincts aimed at two financial goals: To boost savings quickly and to check inflation by curbing the demand for consumer goods.

Chancellor of the Exchequer Harold Macmillan ordered the sweepstakes in the budget he presented to the House of Commons. He gave this slogan for his financial policies: "Save for Solvency—Save for Security."

Ups Smokes Tax

Macmillan also removed the remnants of the government bread subsidy and boosted the cigarette tax to a record level. In terms of American money, a British smoker now will pay about five cents for two cigarettes. Macmillan also increased the profits tax but left the broad structure of the income tax system unchanged.

The British system works this way:

The bonds involved will each cost $2.80. A limit will be put on individual holdings to guarantee widespread participation.

Purchase OK Asked

John V. Anderson, Irwin, Ia., made application with the Railway Commission Tuesday for permission to purchase the Alvo Telephone Co., Alvo, from William L. Davis.

PLEASE

We have lost "Skippy" a green Parakeet that is a real family pet. Not valuable for re-sale, but a cherished bird. If you see him, please Phone 5-4264. Reward given.

TROUBLE AHEAD FOR GRACE?

Today Grace married her Prince. Unknown to the public, the Prince has long been embroiled in controversy with the richest, most powerful man in Monaco. In the new issue of LOOK MAGAZINE, find out who this mysterious multi-millionaire is and see what this controversy means to Grace's future.

Today—get LOOK

SAVE for SECURITY 3% per annum current rate

Everybody's looking for it, and the SAVERS have found it . . . security!

Generous returns paid twice yearly at 3% per annum current rate. Safety insured up to $10,000 by an agency of the U. S. Government.

FIRST FEDERAL SAVINGS AND LOAN ASSOCIATION OF LINCOLN

ASSETS OVER $35,000,000

Home Office 1235 N Street Lincoln, Nebraska

Please send me complete information.

NAME ....

ADDRESS ....

CITY .... STATE ....

HOMEMAKER DAYS SUPER SAVINGS

NO MONEY DOWN

ESTABLISHED 1871 Hardy's GOOD FURNITURE LINCOLN

13TH AND "O" ST. . . LINCOLN

PHONE 2-4261

ask for Mr. Bilhorne for Evening Appointment

NO MONEY DOWN

WE CONTINUE TO OFFER LOWEST PRICES ON NEW Nationally Advertised Famous Name

APPLIANCES

CROSLEY SHELVADOR! SPEED QUEEN WASHER! EAGLE RANGE! CROSLEY "TV"

YOUR CHOICE $139.95

Here you can see and compare the most popular, most wanted appliances side-by-side . . . Here you will get greater values . . . greater savings!

★

We Give and Redeem Community Savings Stamps!

HARDY FURNITURE CO.

NEW . . .1956 FAMILY SIZE CROSLEY

SHELVADOR . . .WITH TOP FREEZER

A feature packed Crosley Shelvador with 28 lb. top freezer locker, 10 lb. frozen storage drawer, 2 pop-out ice trays, 3 handy door shelves, procelain enamel interior, interior light and trigger touch door latch. Our low, low price is only $139.95

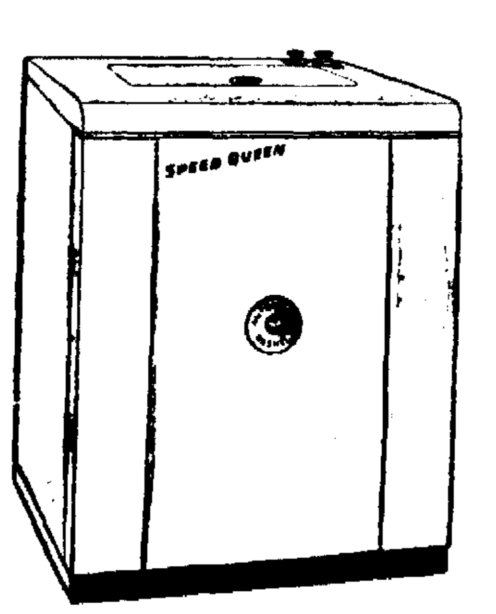

SPEED QUEEN FULLY AUTOMATIC CABINET WASHER

$139.95

★

Here is the heavy duty Speed Queen Washer that gives you all the wonderful conveniences of fully automatic washing at a big, big savings. Here is laundry appliance beauty that gives you washability that will bring new meaning to your idea of how thoroughly clean clothes can really be washed.

CABINET DRYER TO MATCH $139.95

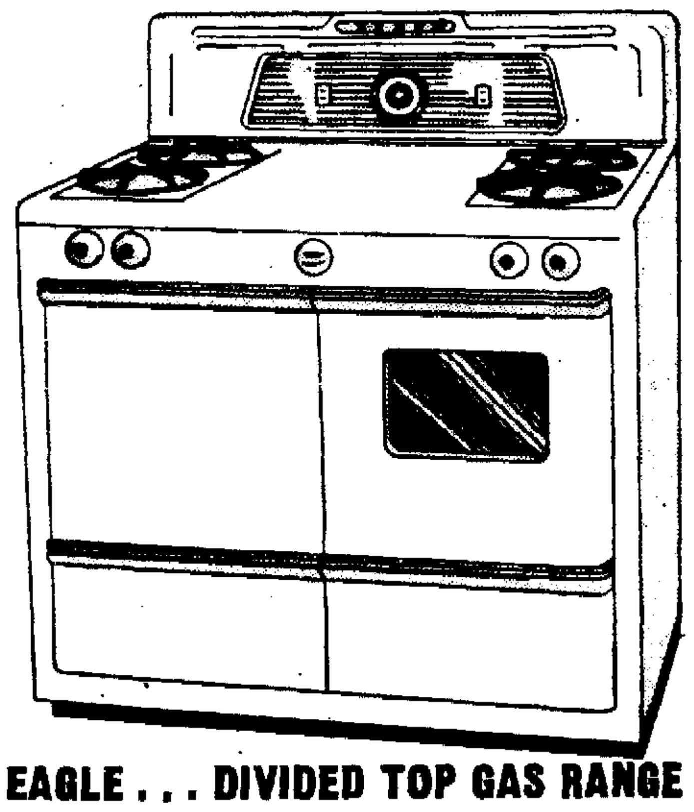

EAGLE . . . DIVIDED TOP GAS RANGE

with Magic Conveniences

Here is your opportunity to enjoy perfect cooking at an exceeding low price. Come in let us point out to you why the 13 exclusive Eagle features make it one of the most wonderful gas range values ever offered for so little money. Our special price $139.95

BIG 21" CROSLEY SUPER-V TELEVISION IN MAHOGANY ROLL-GRAIN

with Aluminized Picture Tube

The Crosley Super-V gives you, always, the famous Crosley better picture! Has Cinema-Wide screen, aluminized picture tube, walnut rolled-grain-finished cabinet. You'll get a brighter picture with this beautiful Crosley. Priced at only $139.95

Mideast Peace Help Offered By Moscow

ARABS' HOPES SLUMP

They Counted On Russian Support

By STANLEY JOHNSON

MOSCOW (AP) — The Soviet Union Tuesday urged Israel and the Arab states to settle their conflict and offered to join other nations seeking peaceful solution of unsettled problems in the Middle East.

At the same time, it pledged support of a U.N. program "to find ways and means of strengthening peace in the area of Palestine."

The declaration by the Soviet Foreign Ministry appeared to dash any Arab hopes for automatic Russian support against Israel, although it denounced interference in Arab internal affairs and "the notorious Baghdad Pact" sponsored by the West and unpopular in most Arab states.

Perhaps Eager

Release of this statement on the eve of an official visit to Britain by Soviet Premier Nikolai Bulganin and Communist party Secretary Nikita Khrushchev indicated the Soviet leaders are ready—perhaps eager—to discuss the Middle East crisis with British leaders.

Soon after the statement's release at a hastily summoned news conference, Soviet Foreign Minister V. M. Molotov told reporters at a Syrian embassy Independence Day reception that he thought it would serve as the basis for discussion in London. Molotov said the Soviet Union would agree to work with other nations for Middle East peace either in the United Nations or in separate meetings.

U.S. Secretary of State Dulles told a news conference in Washington he welcomed the Soviet statement and speculated it was a response to President Eisenhower's April 9 statement urging U.N. members to support Middle East peace efforts. He said, however, he had not read the full Soviet text and it always is necessary to read the fine print of Kremlin statements.

Road Driving Chore

OLYMPIA, Wash. (AP) — Thurston County commissioners did a double take when the road vouchers came in. Among them was a bill for the services of a skin diver. A creek flooded into a gravel pit during heavy rains, covering an engine. The skin diver was hired to fasten a cable so the engine could be recovered.

Sharon Kay Returns To U.S.

Nineteen-Year-Old Sharon Kay Ritchie, Miss America of 1956, has her hands full trying to keep her hair in place and hold a bouquet of roses at breezy Idlewild airport in New York. The American beauty, a student at Colorado Woman's College in Denver and a resident of Grand Island, Neb., has just returned via La Italian Airlines from Rome, Italy. She spent 22 days in Italy and then visited Paris and London. It was Sharon's first trip to Europe. (AP Wirephoto)

$64,000 Quiz Won By Jockey

NEW YORK (INS) — Bill Pearson—the jockey with the amazing knowledge of art—defied "eight to-one odds against me" to correctly answer the $64,000 question.

The diminutive rider from Pasadena, Calif., despite the urgings of his wife, mother and his adviser-employer, movie-director John Huston, not to go on, correctly identified the subject, painter and one man with whom each painter studied on six of the world's great works of art on the CBS TV-quiz show.

Pearson tearfully acknowledged the wild applause of the audience after consuming most of the show's time to reach his goal after five weeks on the show.

He explained to master of ceremonies Hal March that his Mexican-born wife, his mother in California and Huston, by phone from Ireland, had all urged him to take the $32,000 he had won and give up.

"I know the odds are now eight to one against me winning the big money and the government will take most of the next $32,000," Pearson told March, "But I'm going to go on."

$300,000 Grant

HARTFORD, Conn. (INS) — The Ford Foundation granted $300,000 to the National Legal Aid Association to attack a problem which leaves 40 per cent of persons accused of serious crimes undefended.

William T. Gossett, vice president and general counsel of the Ford Motor Co., made the announcement in Hartford at the northeast regional meeting of the American Bar Association of which he is chairman of the committee on legal aid.

Ag College Students Begin Petition Supporting Mitchell

Student repercussions over the demotion of Dr. Clyde Mitchell as head of the University of Nebraska agricultural economics department began to take shape Tuesday.

In a statement by Agricultural College Dean W. V. Lambert it was announced that Mitchell would be relieved of his post as chairman of the department, but would be retained as a professor.

Mitchell is presently in Rome as a Fulbright lecturer.

The student protests have taken form of a vote of confidence petition drafted by a special committee of the Agricultural Economics Club, a 33-member group of rural economic students.

Being Circulated

A spokesman for the club said the petition was already being circulated and a copy had been forwarded to the administration. The signed petition, he said, will not be presented to officials unless they request it, he said.

The purpose of gathering signatures, he continued, is to show that it is a "unity affair" with student backing.

The statement said, "We are unhappily disturbed about the announcement that Prof. Mitchell is being replaced as chairman . . . We feel that the consequences that will ensue from such a decision will seriously impair our academic pursuits within the department of agricultural economics and within the university."

Make Thoughts Known

The purpose of the document, the statement continued, was to make the thoughts of students known with respect to the decision. It continued that the people of the state and students were fortunate to have Mitchell as department chairman.

"We feel certain that he has done much to advance the standards of his department during his seven years of tenure."

The statement continued that his students "have found him to be a most interesting, inspiring, thought-provoking and stimulating lecturer."

". . . We and most other students on the agricultural campus regard him with great esteem," the statement said.

Said 'Valuable'

"We appreciate the opportunity to examine objectively our socio-economic concepts from the various prevailing viewpoints that exist," the statement said.

The statement concluded, "We believe that Professor Mitchell, through his exercise of academic freedom, provides us with valuable food for thought in his analysis of economic concepts; and while we may not agree wholeheartedly with his viewpoint in all respects, (as would be the case with anyone lecturing in the field) we most assuredly agree with his right to express his honest convictions regardless of how these convictions may differ from the immediate consensus."

"Homes for Sale" in the Want Ads of The Journal and Star is Lincoln's real market place of available property. Hundreds offered every week. Check them now.

Reid Testifies On Statement

(Continued from Page One.)

knot" to "double-bowline," Masters said.

Reid testified no other suggestions, except the one disclosed by testimony, were made to Parker while in the room. Miss Wheeler's testimony was similiar.

Parker Told

In other testimony, Reid said he questioned Parker from 6:45 to 8 p.m. the second time. "At that point (8 p.m.) Parker told me he had killed his wife," he said.

After the 12-page question-and-answer statement was taken by a court reporter, Reid said Masters remained with Parker for about an hour and a half before the statement was read to Parker and signed.

Parker was booked into the police station at 1:30 a.m. the next morning.

In other questions asked Parker, a defense attorney drew attention to the "inconsistencies" between the statement and "the known facts."

It paritially dwelled on the apparent conflicts between birthplace of Darrel, that of his mother and father, and other details of his life.

Similarly, portions of the confession were read as to details of the crime, some of which appeared to conflict with trial testimony thus far.

Frame Of Mind

The attorney told the court the line on questioning was not to test the truth or falsity of the "confession," but to disclose Parker's frame of mind when he made it.

When asked to explain why he gave certain answers, Parker said "I just can't explain why."

Scheele began cross-examination of Parker before the hearing's evening recess. Most questions were on Parker's early life and the sedatives Parker had taken between Wednesday afternoon of his wife's death and until following Monday.

The defense was expected to call Dr. Douglas M. Kelley, University of California criminologist to testify after the confession matter has been settled.

John Scott Dies; Was Firm Founder

Lincoln Star Special

BEATRICE, Neb. — John Clovis Scott, 82, co-founder of the Beatrice printing firm of Milburn and Scott Company, died Tuesday. He had been a resident of Beatrice since he was six years old.

He was a member of Christ Episcopal Church, a charter member of both the Beatrice Country Club and the Beatrice Elks Club. In 1907 Mr. Scott, Al Milburn and B. H. Buckman founded the printing firm of Milburn and Scott which was to become a leading book binding and printing firm in the state.

Surviving are his wife, Mary; one daughter, Mrs. Delbert Judd of Kankakee, Ill.; and four grandchildren.

Mayme Stukel Sworn In As Welfare Head

Mayme Stukel was sworn in Tuesday as new director of the Lancaster County Public Welfare Department. She will assume her new duties May 1.

The swearing in took place after the County Board voiced unanimous approval of hiring Miss Stukel to replace William McDermet, who has resigned.

Miss Stukel, whose salary was approved by the board at $6,500 a year, told the board she "appreciated the confidence" shown in her by the board.

The new director resigned as assistant state welfare director after a blast at the Board of Control for a "lack of confidence" in her work with the state agency.

Approval of Miss Stukel in the county job was unanimous by the Board of Commissioners.

Miss Anderson's Funeral Thursday

Lincoln Star Special

BEATRICE, Neb.—Funeral services for Martha Joan Anderson, 52, of 2418 South 14th Street, Lincoln, will be at 9:30 a.m. Thursday at St. Joseph's Catholic Church in Beatrice.

Rosary will be recited at the Griffiths Funeral Home at 8 p.m. Wednesday.

SOFT CORNS Between Toes

To quickly relieve and remove soft corns between toes, use the special Soft Corn Size Dr. Scholl's Zino-pads.

Dr Scholl's Zino-pads

Appeals To Sporting Blood—

Nobody Loses, State-Run Lottery Set Up In Britain

LONDON (AP)—Britain's Conservative government established a state-run "no losers" lottery of cash prizes based on national savings bonds. The bonds will earn no interest.

This novel appeal to the public's sporting instincts aimed at two financial goals: To boost savings quickly and to check inflation by curbing the demand for consumer goods.

Chancellor of the Exchequer Harold Macmillan ordered the sweeptstakes in the budget he presented to the House of Commons. He gave this slogan for his financial policies: "Save for Solvency—Save for Security."

Ups Smokes Tax

Macmillan also removed the remnants of the government bread subsidy and boosted the cigarette tax to a record level. In terms of American money, a British smoker now will pay about five cents for two cigarettes. Macmillan also increased the profits tax but left the broad structure of the income tax system unchanged.

The British system works this way:

The bonds involved will each cost $2.80. A limit will be put on individual holdings to guarantee widespread participation.

Purchase OK Asked

John V. Anderson, Irwin, Ia., made application with the Railway Commission Tuesday for permission to purchase the Alvo Telephone Co., Alvo, from William L. Davis.

PLEASE

We have lost "Skippy" a green Parakeet that is a real family pet. Not valuable for re-sale, but a cherished bird. If you see him, please Phone 5-4264. Reward given.

TROUBLE AHEAD FOR GRACE?

Today Grace married her Prince. Unknown to the public, the Prince has long been embroiled in controversy with the richest, most powerful man in Monaco. In the new issue of LOOK MAGAZINE, find out who this mysterious multi-millionaire is and see what this controversy means to Grace's future.

Today—get

LOOK

SAVE for SECURITY

3% per annum current rate

Everybody's looking for it, and the SAVERS have found it . . : security!

Generous returns paid twice yearly at 3% per annum current rate. Safety insured up to $10,000 by an agency of the U. S. Government.

FIRST FEDERAL

SAVINGS AND LOAN ASSOCIATION OF LINCOLN

ASSETS OVER $35,000,000

Home Office 1235 N Street — Lincoln, Nebraska

Please send me complete information.

NAME ....

ADDRESS ....

CITY .... STATE ....

NEW . . .1956 FAMILY SIZE **CROSLEY**

SHELVADOR . . .WITH TOP FREEZER

A feature packed Crosley Shelvador with 28 lb. top freezer locker, 10 lb. frozen storage drawer, 2 pop-out ice trays, 3 handy door shelves, procelain enamel interior, interior light and trigger touch door latch. Our low, low price is only **$139.95**

HOMEMAKER DAYS SUPER SAVINGS

NO MONEY DOWN

ESTABLISHED 1871 **Hardy's** GOOD FURNITURE LINCOLN

13TH AND "O" ST. . . LINCOLN

PHONE 2-4261

ask for Mr. Bilhorne

for Evening Appointment

NO MONEY DOWN

WE CONTINUE TO OFFER LOWEST PRICES ON NEW

Nationally Advertised Famous Name

APPLIANCES

CROSLEY SHELVADOR! SPEED QUEEN WASHER! EAGLE RANGE! CROSLEY "TV"

YOUR CHOICE $139.95

Here you can see and compare the most popular, most wanted appliances side-by-side . . . Here you will get greater values . . . greater savings!

★

We Give and Redeem Community Savings Stamps!

HARDY FURNITURE CO.

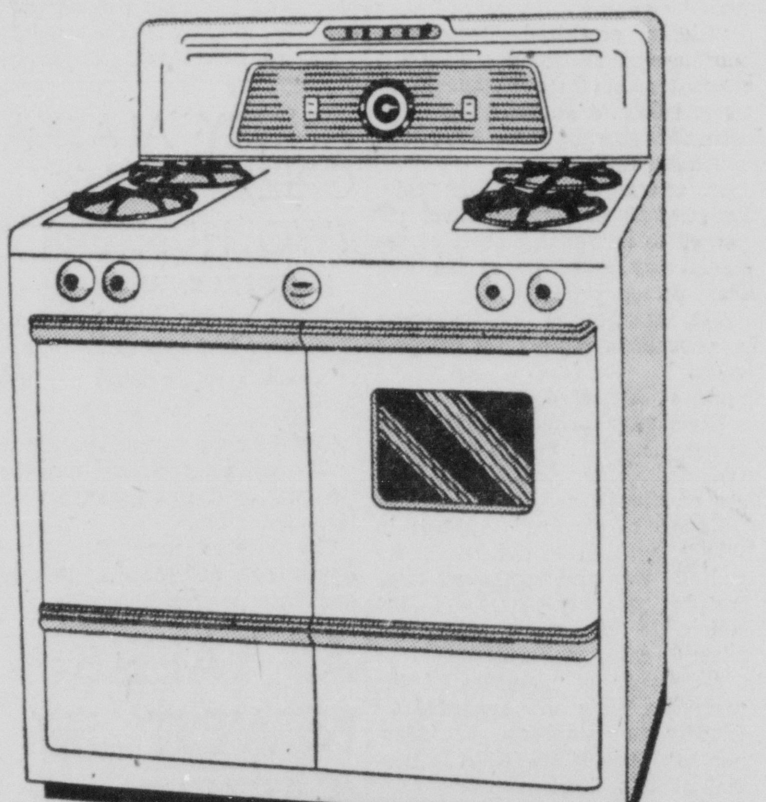

EAGLE . . . DIVIDED TOP GAS RANGE

with Magic Conveniences

Here is your opportunity to enjoy perfect cooking at an exceeding low price. Come in let us point out to you why the 13 exclusive Eagle features make it one of the most wonderful gas range values ever offered for so little money. Our special price **$139.95**

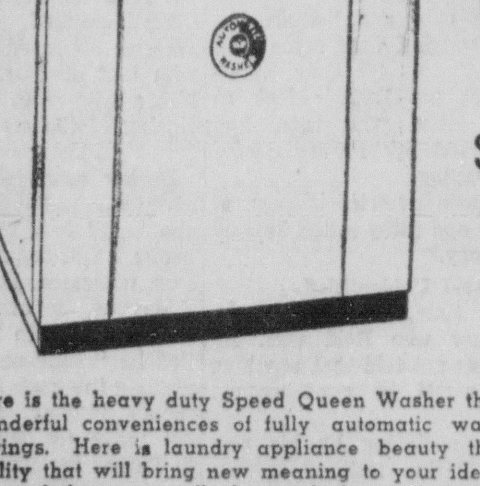

SPEED QUEEN FULLY AUTOMATIC CABINET **WASHER**

$139.95

★

Here is the heavy duty Speed Queen Washer that gives you all the wonderful conveniences of fully automatic washing at a big, big savings. Here is laundry appliance beauty that gives you washability that will bring new meaning to your idea of how thoroughly clean clothes can really be washed.

CABINET DRYER TO MATCH $139.95

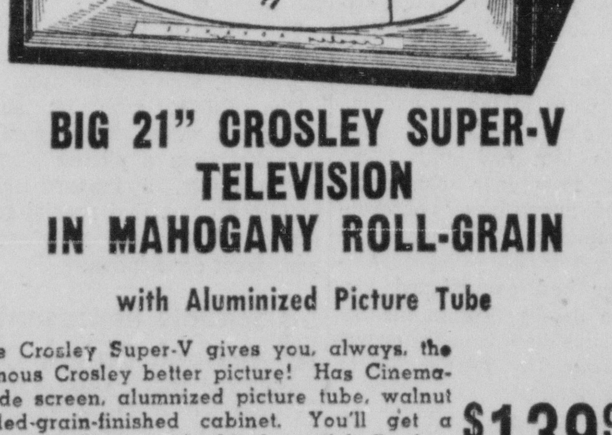

BIG 21" CROSLEY SUPER-V TELEVISION IN MAHOGANY ROLL-GRAIN

with Aluminized Picture Tube

The Crosley Super-V gives you, always, the famous Crosley better picture! Has Cinema-Wide screen, alumnized picture tube, walnut rolled-grain-finished cabinet. You'll get a brighter picture with this beautiful Crosley. Priced at only **$139.95**

Treasury Chief Humphrey Says Taxes Too High, Should Be Cut

Revenue May Be $2 Billion More Than Estimates

WASHINGTON (INS) — Treasury Secretary George M. Humphrey said that taxes are too high and it was disclosed that government revenue for the current fiscal year may be two billion dollars more than President Eisenhower's estimates.

Humphrey told the House Post Office Committee that the nation is nearing the point of diminishing returns on taxes and said "They are too high and should be reduced."

He gave no indication, however, that the administration plans to ask Congress to reduce taxes at this time. President Eisenhower has opposed a tax cut this year, and has insisted that the moderate budget suuplus he has forecast should be used to reduce the public debt.

Above Level

In other quarters, it was revealed that tax collections for the current 1956 fiscal year are running "appreciably" above the level anticipated by the President in his January budget message to Congress.

The size of the spring income tax harvest will not be known for awhile. But experts said preliminary indications are that total tax collections for the current fiscal year, which ends June 30, will be perhaps as much as two or even three billions above the budget estimate of $64,500,000,000.

Internal Revenue Service district offices throughout the country were said to be deluged by the usual avalanche of late returns. Experience is that about 25 per cent of the total returns are filed near the deadline, which fell Monday.

Over Estimate

The amount of tax withheld from pay checks is reported to be running at the present time about 700 million dollars above the budget estimate. Corporation taxes are also said to be exceeding expectations.

One expert said that individual income taxes probably will be one billion dollars above the President's budget forecast for the current year, and that corporation tax collections may also be a billion higher.

If this proves correct, the budget surplus for the current year likely will be substantially higher than the 230 million the President predicted. However, Humphrey said recently that government spending may be a billion higher than was forecast in the budget.

Cathedral High Variety Show

Janet Mutchie climbs through Pat Riley's legs during their "Yellow Rose of Texas" pantomine act at Cathedral High School's annual variety show program Tuesday night. (Star Staff Photo.)

Stevenson Plans Washington Visit After Stump Tour

CHICAGO (AP)—Adlai E. Stevenson, contender for the Democratic presidential nomination, will go to Washington this week-end after a round of preprimary campaigning in Pennsylvania.

Stevenson, who will concentrate on Pennsylvania stumping Wednesday and Thursday, addresses the American Society of News[illegible] Editors at a Washington luncheon session Saturday, his Chicago office said.

Also, Saturday, he will be the guest of twelve Democratic senators at a reception in the Mayflower Hotel.

'Meet The Press'

He will attend the Democratic National Committee's Woodrow Wilson centennial dinner Saturday evening.

On Sunday, Stevenson is booked to appear on a television panel program, "Meet the Press," from Washington.

Another Washington appearance is planned Tuesday when Stevenson speaks at a political education directors meeting of the United Auto Workers in the Park Sheraton Hotel.

Tentative Jury Is Passed In Graham Trial

DENVER (INS) — A tentative eight-man, five-woman jury was passed by both sides "for cause" in the John Gilbert Graham murder trial, leaving both the prosecution and defense with 15 peremptory challenges in selecting a final trial jury.

District Attorney Bert Keating and defense attorney John Gibbons immediately used one challenge each, and an effort was made to fill the jury vacancies as court adjourned for the day, the second of the sensational trial.

Prior to both sides passing the jurors "for cause" no potential juror could be excused with adequate reason. The peremptory challenges simply mean either side can excuse a talesman without stating a reason.

Young 24-year-old Graham is specifically charged with one murder—that of his mother, Mrs. Daisie King, who with 43 others met death in the blow-up of the plane 11 minutes after it took off from Denver last Nov. 1.

Lawyers for the prosecution and defense—three on each side—sparred legally throughout the day in questioning prospective jurors.

Graham appeared to realize he is in the midst of a fight to save himself from the gas chamber. Neatly attired in a grey suit, he sat beside his attorneys and listened carefully to meticulously-worded questions put to the men and women talesmen with keen interest.

The young defendant, whose crew hair cut accentuates his boyish appearance, is accused of having placed a time bomb apparatus in his mother's luggage just before she boarded the plane. He had taken out several policies on her life from airport insurance vending machines.

Here In Lincoln

Military Reserve Week — A proclamation released by the governor's office called attention to the new six-month reserve training program. The proclamation designated April 22-28 as "military reserve week."

Roper & Sons Mortuary —Adv.

Hodgman-Splain Mortuary.—Adv

Oratorical Contest — Students from University and Cathedral High Schools will compete in an oratorical contest at the Sunrise Optimist Club meeting Wednesday. Election of club officers is also slated.

Roberts Mortuary —Adv.

Wadlow's Mortuary —Adv.

To Hear Army Officer — Maj. Gordon D. Mohr, senior Army Reserve advisor stationed at the John J. Pershing Armory, will speak Friday on "Preliminary to Chaos" at the Kiwanis Club meeting. Mohr spent eight years in Korea, including some time there before the Korean conflict began.

Hinman Bros. Phone 2-4275 for Roofing, Siding and Paint —Adv.

Lower rate Truck-Car rental. Nat'l (Annex) Rental. 2-8579—Adv.

So you're in a spot and need some cash quick? Sell those things you no longer need with a Journal & Star Want Ad. They're easy to use and so economical. Phone 2-1234 or 2-3331 for an Ad-Writer to help you—Adv.

Fire Drops Tank Into Basement

Fire starting near a water heater burned through the floor of a one-story house at 2930 No 11 dropping the heater through the floor into the basement.

The blaze was reported by Robert Mixon, resident in the home.

Firemen put down the blaze around the heater, located between the living room and bathroom. A large hole was burned in a partition between the heater and kitchen.

The gas heater plunged through the main floor and into the basement.

Damage to the home was estimated at several hundred dollars.

Pinewood Bowl Summer Opera Tryouts Set

Tryouts for the annual Pinewood Bowl summer opera are scheduled for Thursday and Friday at 7:30 p.m. at the Chamber of Commerce office.

"The Student Prince" will be presented this summer, from July 13 to 16.

There are three principal female roles, two principal male roles and 14 supporting roles.

Two male choruses and one female chorus are planned. An accompanist will be provided for the tryouts.

The Civic Singfest Committee will sponsor the event.

Oscar Bennett will be the director. Fern Casford and Arnott Folsom are in charge of the production.

Rites Thursday For Mrs. Cockle

OMAHA — Funeral services for Mrs. Albert Cockle, will be held at 1 p.m. Thursday in the Burket Chapel with burial at Avoca.

Mrs. Cockle was a partner with her husband in the Cockle Printing Company and edited the Cockleburr for 26 years. She was Cass County superintendent of schools before coming to Omaha. Mrs. Cockle headed the Women's Division of the Omaha Chamber of Commerce at one time.

Other survivors are two sons, George and John, both of Omaha; a daughter, Mrs. Richard W. Woodward of Seattle, Wash.; a brother, H. H. Marquardt of Avoca, and two sisters, Mrs. J. W. Brendel of Avoca and Selma Marquardt of Omaha.

Grain, Feed Dealers End Convention Here

Nearly 500 members of the Nebraska Grain and Feed Dealers Assn. wound up their annual convention Tuesday night with a fried chicken stag.

Speeches on various agricultural subjects were on the closing-day program. Highlights of the three-day convention included speeches by Marvin McLain, assistant to the Secretary of Agriculture, and by Capt. William Mott of Great Lakes, Ill., and election of Rex Hagemeister of Crawford as association president.

Scout Leaders Plan Sale Of Show Tickets

More than 100 Boy Scout pack, troop and post leaders are expected to attend a meeting Wednesday night when the ticket-selling campaign for the Cornhusker Boy Scout Council's biennial exposition will be outlined.

The exposition is set for May 11 and 12 at the State Fair Grounds Exposition Building. Projects of Cub Scouts, Scouts and Explorers will be on display.

ADVERTISEMENT

Husbands! Wives!
Get Pep, Vim; Feel Younger

Thousands of couples are weak, worn-out, exhausted just because body lacks iron. For new younger feeling after 40, try Ostrex Tonic Tablets. Contain iron for pep, supplement doses vitamins B_1 and B_2. In a single day, Ostrex supplies as much iron as 16 dozen raw oysters, 4 lbs. of liver or 16 lbs. of beef. 7-day "get-acquainted" size costs little. Or get Economy size and save $1.45. At all druggists.

May Send Jets

OTTAWA (AP)—Foreign Secretary Lester B. Pearson hinted that Canada may fill an Israeli request for 20 Sabre Jet fighters.

He told a House of Commons committee that Canada has been informed by Britain, the United States and France that the Big Three would have no objection to such an arms shipment.

FRATERNAL CALENDAR

Wednesday

Havelock Lodge 344, 6219 Havelock, 8 p.m.

Lincoln Lodge 16, Knights of Pythias, 1024 P, 8 p.m.

Magnolia Camp 44, RNA, 407 So. 14th, 7:30 p.m.

Sarah D. Gillespie Tent 7, DUV, IOOF Hall, 8 p.m.

Ladies Auxiliary, FOE 147, officers meeting, 8 p.m.

North Star Lodge 227, AF & AM, Fellowcraft degree, 7 p.m.

Admiral Air Conditioner

Cools Entire Home

in most cases for as little as 399.95

We live up to our motto . . .

Room Coolers at TREMENDOUS SAVINGS

KOLLARS Appl. Co. 1541 O 2-2744

"SAVE DOLLARS AT KOLLARS"

AT MILLER'S *Shop Daily 9:30 to 5:30* *Thursday 10 to 8:30*

Ballet Pattern

Franciscan Fine China

. . . famous the world over for its translucent beauty, exquisite patterns! Your 53 piece set includes: 8 dinner plates, 8 salad plates, 8 bread and butter plates, 8 soups, 8 cups and 8 saucers, 1 covered sugar, 1 cream, 1 vegetable dish and 1 platter.

. . . best of all, you choose from **12** patterns.

53 piece sets from **182.50** to **$284**

Two-Sets-For-The-Price-Of-One

YOU PURCHASE 53 piece service for 8 in

FRANCISCAN Fine CHINA

RECEIVE AS A GIFT 50 piece service for 8 in

FRANCISCAN Earthenware

No Money Down When You Buy on MBP

Your Bonus Gift of Franciscan Earthenware . . .

. . . includes 8 dinner plates, 8 salad plates, 8 bread and butter plates, 8 cups and 8 saucers, 8 fruits, 1 vegetable dish and 1 platter, 50 piece set of Franciscan Ware is regularly 54.95 . . . yours as a bonus gift!

Franciscan Ware in your choice of **10** open stock patterns!

Don't Miss This Unprecedented Value . . . *Through Saturday, April 28*

CHINA, Fifth Floor

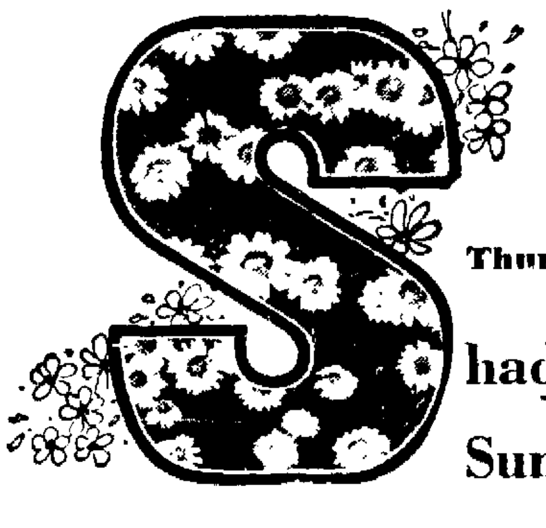

Thursday

Shades of Summer

TEA ROOM MODELING

11:15 to 1:15 — While You Lunch

See Cool, Sheer DAYTIME DRESSES

from Third Floor

Send Your Fur to Miller's!

ONE SUMMER OUT OF STORAGE CAN RUIN IT!

At Miller's your precious fur receives careful inspection and cataloging before storage!

- **VIBRAMOVER** fluffing removes dust.
- **FUMIGATION** is deadly to all insect life.
- **COLD STORAGE VAULT** protects your fur in clean, cold atmosphere, the most healthful known for furs. Your garment is hung on separate hanger to avoid crushing.
- **TIME TO RESTYLE?** New patterns are in . . . discuss them without obligation.

FUR SALON Second Floor **2-8511**

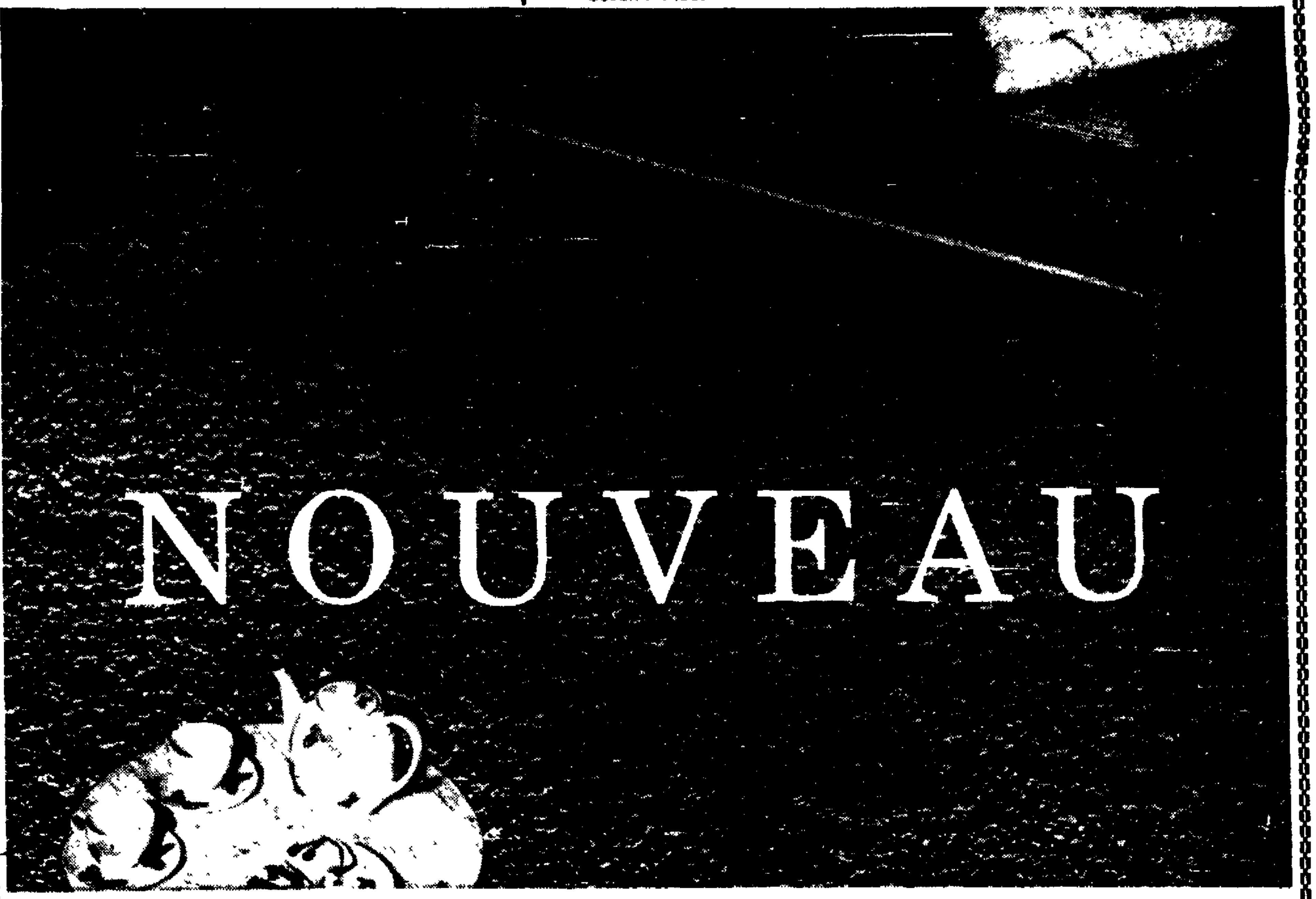

A completely new concept in carpeting by Karastan

AMERICA'S FINEST POWER LOOMED RUG

woven on a special new loom to bring you

more wear and beauty at the price. **12.50** sq. yd.

- No Money Down
- Monthly Payments Tailored to Your Budget Needs

M B P

Inquire in CREDIT OFFICE Third Floor

Until now you could never hope to find broadloom like this at such a sensible price. Broadloom with more wool to the square inch and a deeper, thicker, more luxurious pile than you ever saw in moderately priced carpet before. A rug with every tuft firmly locked in place like much costlier broadloom. What does all this mean to you? Not only extra beauty and luxury on a budget, but longer wear in rooms the whole family uses. And Nouveau's special construction makes it possible to fit rooms of all sizes with a gloriously smooth expanse of carpeting from wall to wall.

GRAY, SPRUCE-GREEN, AQUA, PARCHMENT, HONEY-BEIGE, NUTRIA, CRAIN-GOLD MARTINI, OPAL, MISTLETOE, MINK.

FLOOR COVERINGS, Sixth Floor

We Give and Redeem Community Savings Stamps!

MILLER & PAINE

Shop Quickly With Charge-Plate® Token!

Treasury Chief Humphrey Says Taxes Too High, Should Be Cut

Revenue May Be $2 Billion More Than Estimates

WASHINGTON (INS) — Treasury Secretary George M. Humphrey said that taxes are too high and it was disclosed that government revenue for the current fiscal year may be two billion dollars more than President Eisenhower's estimates.

Humphrey told the House Post Office Committee that the nation is nearing the point of diminishing returns on taxes and said: "They are too high and should be reduced."

He gave no indication, however, that the administration plans to ask Congress to reduce taxes at this time. President Eisenhower has opposed a tax cut this year, and has imsisted that the moderate budget suuplus he has forecast should be used to reduce the public debt.

Above Level

In other quarters, it was revealed that tax collections for the current 1956 fiscal year are running "appreciably" above the level anticipated by the President in his January budget message to Congress.

The size of the spring income tax harvest will not be known for awhile. But experts said preliminary indications are that total tax collections for the current fiscal year, which ends June 30, will be perhaps as much as two or even three billions above the budget estimate of $64,500,000,000.

Internal Revenue Service district offices throughout the country were said to be deluged by the usual avalanche of late returns. Experience is that about 25 per cent of the total returns are filed near the deadline, which fell Monday.

Over Estimate

The amount of tax withheld from pay checks is reported to be running at the present time about 700 million dollars above the budget estimate. Corporation taxes are also said to be exceeding expectations.

One expert said that individual income taxes probably will be one billion dollars above the President's budget forecast for the current year, and that corporation tax collections may also be a billion higher.

If this proves correct, the budget surplus for the current year likely will be substantially higher than the 230 million the President predicted. However, Humphrey said recently that government spending may be a billion higher than was forecast in the budget.

Cathedral High Variety Show

Janet Mutchie climbs through Pat Riley's legs during their "Yellow Rose of Texas" pantomine act at Cathedral High School's annual variety show program Tuesday night. **(Star Staff Photo.)**

Stevenson Plans Washington Visit After Stump Tour

CHICAGO (AP)—Adlai E. Stevenson, contender for the Democratic presidential nomination, will go to Washington this week-end after a round of preprimary campaigning in Pennsylvania.

Stevenson, who will concentrate on Pennsylvania stumping Wednesday and Thursday, addresses the American Society of News[illegible] Editors at a Washington luncheon session Saturday, his Chicago office said.

Also, Saturday, he will be the guest of twelve Democratic senators at a reception in the Mayflower Hotel.

'Meet The Press'

He will attend the Democratic National Committee's Woodrow Wilson centennial dinner Saturday evening.

On Sunday, Stevenson is booked to appear on a television panel program, "Meet the Press," from Washington.

Another Washington appearance is planned Tuesday when Stevenson speaks at a political education directors meeting of the United Auto Workers in the Park Sheraton Hotel.

Rites Thursday For Mrs. Cockle

OMAHA — Funeral services for Mrs. Albert Cockle, will be held at 1 p.m. Thursday in the Burket Chapel with burial at Avoca.

Mrs. Cockle was a partner with her husband in the Cockle Printing Company and edited the Cockleburr for 26 years. She was Cass County superintendent of schools before coming to Omaha. Mrs. Cockle headed the Women's Division of the Omaha Chamber of Commerce at one time.

Other survivors are two sons, George and John, both of Omaha; a daughter, Mrs. Richard W. Woodward of Seattle, Wash.; a brother, H. H. Marquardt of Avoca, and two sisters, Mrs. J. W. Brendel of Avoca and Selma Marquardt of Omaha.

May Send Jets

OTTAWA (AP)—Foreign Secretary Lester B. Pearson hinted that Canada may fill an Israeli request for 20 Sabre Jet fighters.

He told a House of Commons committee that Canada has been informed by Britain, the United States and France that the Big Three would have no objection to such an arms shipment.

FRATERNAL CALENDAR

Wednesday

Havelock Lodge 244, 6219 Havelock, 8 p.m.
Lincoln Lodge 16, Knights of Pythias, 1024 P, 8 p.m.
Magnolia Camp 44, RNA, 407 So. 14th, 7:30 p.m.
Sarah D. Gillespie Tent 7, DUV, IOOF Hall, 8 p.m.
Ladies Auxiliary, FOE 147, officers meeting, 8 p.m.
North Star Lodge 227, AF & AM, Fellowcraft degree, 7 p.m.

Tentative Jury Is Passed In Graham Trial

DENVER (INS) — A tentative eight-man, five-woman jury was passed by both sides "for cause" in the John Gilbert Graham murder trial, leaving both the prosecution and defense with 15 peremptory challenges in selecting a final trial jury.

District Attorney Bert Keating and defense attorney John Gibbons immediately used one challenge each, and an effort was made to fill the jury vacancies as court adjourned for the day, the second of the sensational trial.

Prior to both sides passing the jurors "for cause" no potential juror could be excused with adequate reason. The peremptory challenges simply mean either side can excuse a talesman without stating a reason.

Young 24-year-old Graham is specifically charged with one murder—that of his mother, Mrs. Daisie King, who with 43 others met death in the blow-up of the plane 11 minutes after it took off from Denver last Nov. 1.

Lawyers for the prosecution and defense—three on each side—sparred legally throughout the day in questioning prospective jurors.

Graham appeared to realize he is in the midst of a fight to save himself from the gas chamber. Neatly attired in a grey suit, he sat beside his attorneys and listened carefully to meticulously-worded questions put to the men and women talesmen with keen interest.

The young defendant, whose crew hair cut accentuates his boyish appearance, is accused of having placed a time bomb apparatus in his mother's luggage just before she boarded the plane. He had taken out several policies on her life from airport insurance vending machines.

Fire Drops Tank Into Basement

Fire starting near a water heater burned through the floor of a one-story house at 2930 No. 11 dropping the heater through the floor into the basement.

The blaze was reported by Robert Mixon, resident in the home.

Firemen put down the blaze around the heater, located between the living room and bathroom. A large hole was burned in a partition between the heater and kitchen.

The gas heater plunged through the main floor and into the basement.

Damage to the home was estimated at several hundred dollars.

Grain, Feed Dealers End Convention Here

Nearly 500 members of the Nebraska Grain and Feed Dealers Assn. wound up their annual convention Tuesday night with a fried chicken stag.

Speeches on various agricultural subjects were on the closing-day program. Highlights of the three-day convention included speeches by Marvin McLain, assistant to the Secretary of Agriculture, and by Capt. William Mott of Great Lakes, Ill., and election of Rex Hagemeister of Crawford as association president.

Here In Lincoln

Military Reserve Week — A proclamation released by the governor's office called attention to the new six-month reserve training program. The proclamation designated April 22-28 as "military reserve week."

Roper & Sons Mortuary.—Adv.

Hodgman-Splain Mortuary.—Adv.

Oratorical Contest — Students from University and Cathedral High Schools will compete in an oratorical contest at the Sunrise Optimist Club meeting Wednesday. Election of club officers is also slated.

Roberts Mortuary.—Adv.

Wadlow's Mortuary.—Adv.

To Hear Army Officer — Maj. Gordon D. Mohr, senior Army Reserve advisor stationed at the John J. Pershing Armory, will speak Friday on "Preliminary to Chaos" at the Kiwanis Club meeting. Mohr spent eight years in Korea, including some time there before the Korean conflict began.

Hinman Bros. Phone 2-4275 for Roofing, Siding and Paint.—Adv.

Lower rate Truck-Car rental. Nat'l (Annex) Rental. 2-8579—Adv.

So you're in a spot and need some cash quick? Sell those things you no longer need with a Journal & Star Want Ad. They're easy to use and so economical. Phone 2-1234 or 2-3331 for an Ad-Writer to help you—Adv.

Pinewood Bowl Summer Opera Tryouts Set

Tryouts for the annual Pinewood Bowl summer opera are scheduled for Thursday and Friday at 7:30 p.m. at the Chamber of Commerce office.

"The Student Prince" will be presented this summer, from July 13 to 16.

There are three principal female roles, two principal male roles and 14 supporting roles.

Two male choruses and one female chorus are planned. An accompanist will be provided for the tryouts.

The Civic Singfest Committee will sponsor the event.

Oscar Bennett will be the director. Fern Casford and Arnott Folsom are in charge of the production.

Scout Leaders Plan Sale Of Show Tickets

More than 100 Boy Scout pack, troop and post leaders are expected to attend a meeting Wednesday night when the ticket-selling campaign for the Cornhusker Boy Scout Council's biennial exposition will be outlined.

The exposition is set for May 11 and 12 at the State Fair Grounds Exposition Building. Projects of Cub Scouts, Scouts and Explorers will be on display.

ADVERTISEMENT

Husbands! Wives!
Get Pep, Vim; Feel Younger

Thousands of couples are weak, worn-out, exhausted just because body lacks iron. For new younger feeling after 40, try Ostrex Tonic Tablets. Contain iron for pep; supplement doses vitamins B_1 and B_2. In a single day, Ostrex supplies as much iron as 16 dozen raw oysters, 4 lbs. of liver or 16 lbs. of beef. 7-day "get-acquainted" size costs little. Or get Economy size and save $1.45. At all druggists.

Room Coolers at TREMENDOUS SAVINGS

Admiral Air Conditioner
Cools Entire Home
in most cases for as little as 399.95
We live up to our motto . . .
"SAVE DOLLARS AT KOLLARS"
KOLLARS Appl. Co. 1541 O 2-2744

AT MILLER'S *Shop Daily 9:30 to 5:30* *Thursday 10 to 8:30*

Two-Sets-For-The-Price-Of-One

YOU PURCHASE 53 piece service for 8 in
FRANCISCAN Fine CHINA
RECEIVE AS A GIFT 50 piece service for 8 in
FRANCISCAN Earthenware

Ballet Pattern
Franciscan Fine China

. . . famous the world over for its translucent beauty, exquisite patterns! Your 53 piece set includes: 8 dinner plates, 8 salad plates, 8 bread and butter plates, 8 soups, 8 cups and 8 saucers, 1 covered sugar, 1 cream, 1 vegetable dish and 1 platter.
. . . best of all, you choose from 12 patterns.
53 piece sets from 182.50 to $284

No Money Down When You Buy on MBP

Your Bonus Gift of Franciscan Earthenware . . .

. . . includes 8 dinner plates, 8 salad plates, 8 bread and butter plates, 8 cups and 8 saucers, 8 fruits, 1 vegetable dish and 1 platter, 50 piece set of Franciscan Ware is regularly 54.95 . . . yours as a bonus gift!

Franciscan Ware in your choice of 10 open stock patterns!

Don't Miss This Unprecedented Value . . . *Through Saturday, April 28*

CHINA, Fifth Floor

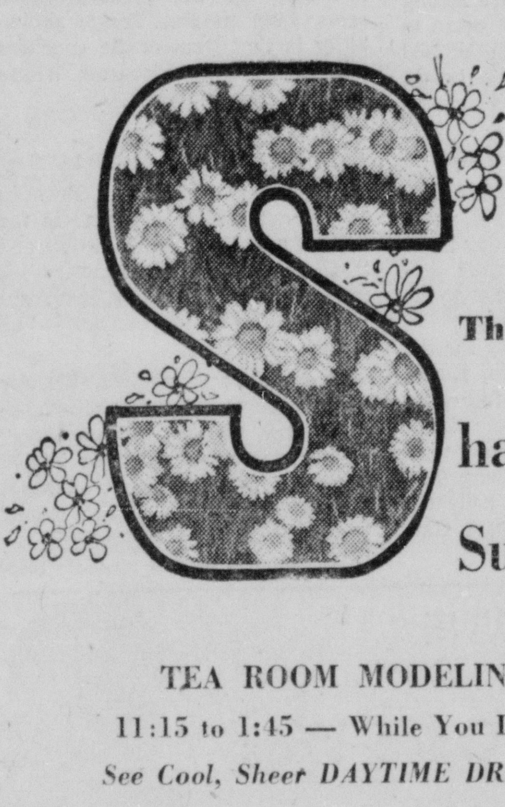

Thursday
S hades of Summer

TEA ROOM MODELING
11:15 to 1:45 — While You Lunch
See Cool, Sheer DAYTIME DRESSES
from Third Floor

Send Your Fur to Miller's!

ONE SUMMER OUT OF STORAGE CAN RUIN IT!

At Miller's your precious fur receives careful inspection and cataloging before storage!

- VIBRAMOVER fluffing removes dust.
- FUMIGATION is deadly to all insect life.
- COLD STORAGE VAULT protects your fur in clean, cold atmosphere, the most healthful known for furs. Your garment is hung on separate hanger to avoid crushing.
- TIME TO RESTYLE? New patterns are in . . . discuss them without obligation.

FUR SALON Second Floor 2-8511

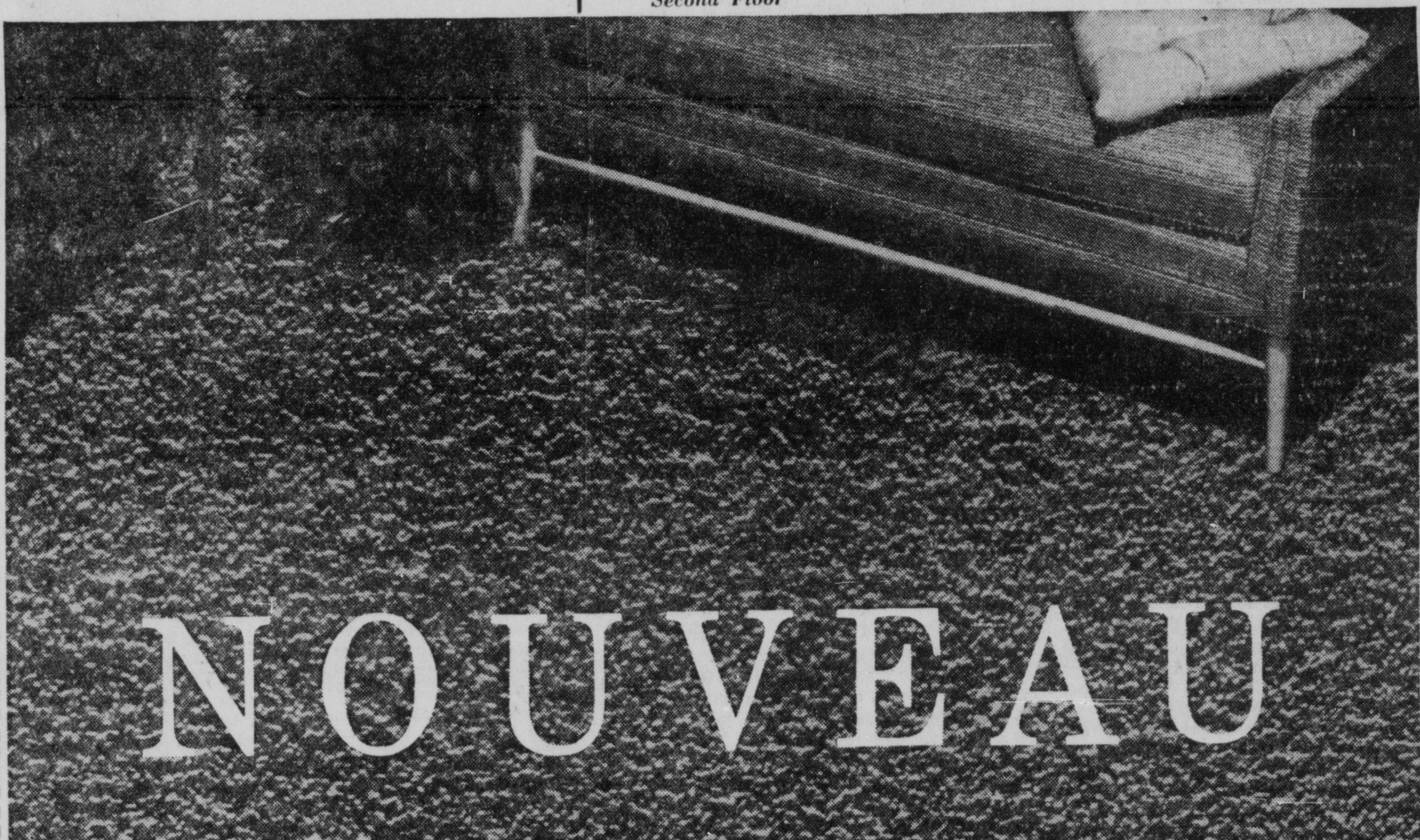

NOUVEAU

A completely new concept in carpeting by Karastan
AMERICA'S FINEST POWER LOOMED RUG

woven on a special new loom to bring you more wear and beauty at the price. 12.50 sq. yd.

- No Money Down
- Monthly Payments Tailored to Your Budget Needs

M B P
Inquire in CREDIT OFFICE Third Floor

Until now you could never hope to find broadloom like this at such a sensible price. Broadloom with more wool to the square inch and a deeper, thicker, more luxurious pile than you ever saw in moderately priced carpet before. A rug with every tuft firmly locked in place like much costlier broadloom. What does all this mean to you? Not only extra beauty and luxury on a budget, but longer wear in rooms the whole family uses. And Nouveau's special construction makes it possible to fit rooms of all sizes with a gloriously smooth expanse of carpeting from wall to wall.

GRAY, SPRUCE-GREEN, AQUA, PARCHMENT, HONEY-BEIGE, NUTRIA, GRAIN-GOLD MARTINI, OPAL, MISTLETOE, MINK.

FLOOR COVERINGS, Sixth Floor

We Give and Redeem Community Savings Stamps!

MILLER & PAINE

Shop Quickly With Charga-Plate® Token!

The Doctor Is Right

Dr. E. A. Rogers, state director of health, has filled his glass with sparkling spring water and delivered a heartfelt toast to Nebraska's pure air.

The good doctor reminds the citizens of this wide open country that they are taking one of nature's greatest blessings too much for granted. We have just loads and loads of pure uncontaminated, virtually non-disease bearing air. We should emphasize that especially when we discuss the state's merits to outsiders looking for a place to live.

To many Nebraskans the doctor's enthusiasm for air—Nebraska air—may seem a little overdone. But that just proves what he said. They are taking a good thing too much for granted. Smog, contaminated air is a formidable problem in so many heavily populated areas. Ask a Pittsburgher or a metropolitan resident of that glorious sunshiny state of California. Were the doctor speaking to them he would have an avid audience.

We will go along with Dr. Rogers. He is presiding over some of the world's most wonderful air. We will applaud his remarks to the sky but when no one is looking we and quite a few others would like to whisper something in his ear. Can't he just warm this air up a little bit?

So Typically American!

The stirring cry of "Play Ball" echoed in the land. In America's major leagues new teams sprang from the dugouts and spread across the diamond. Batters dug in at the plate. The first ball of the season, white and new, started its flight. The winter weary crowds tensed themselves for action. The 1956 pennant seasons were under way.

So it has been for years and so it is again—the changeless game, so American, so virile, so expert and so representative. It wouldn't be spring. It wouldn't be America without baseball.

Well, there will be a whole summer of it, a dogged but thrill-packed campaign to crown the best in October's World Series. Will it be the Dodgers and the Yanks? Your guess is as good as ours. All we are sure of is that first place or eighth, they represent the best and the least is great.

Which reminds that Thursday our own Chiefs will go into initial action at Topeka in the opening of the Western League race. And Saturday it will be opening night at Sherman Field.

Are the Chiefs pennant bound? They say so. We hope so. But pennant or no pennant we will be glad to have them back.

Small Consolation

Nebraska agriculture awoke to a gray dawn the day after the congressional farm bill died by presidential veto.

Initial feelings on the farms were mixed over both the character of the ill-fated bill and over the propriety of the veto. But they had one common characteristic—disappointment. A declining agricultural economy saw its basic remedies postponed—delayed when they most urgently needed action.

Bland words did not reach the spot nor heal anything. The differences in objective of the administration and the operating farmers remain unchanged. To the administration it is the elimination of surpluses with their cost and headaches. To the operating farmer it is to earn enough to stay in business

The veto promised no betterment for Nebraska agriculture. The President's initial directive to increase price supports did not bring them up to last year's level. They only canceled out even lower ones previously planned by the administration for 1956.

And there is the 1956 corn allotment requiring less planting by 900,000 acres than last year. The production loss may be softened by the hint that in event of non-compliance a floor of $1 12 a bushel will be established. But in terms of income it would take an historic crop to pick up the difference in terms of needed farm earnings. And an historic crop will not contribute to the administration's war on surpluses.

Of Men And Things

By J. E. LAWRENCE

WASHINGTON, D.C.—We think Nebraska's congressional delegation was more than a bit unhappy over the President's veto of the controversial farm bill. It could be split squarely down the center when the question of overriding that veto or sustaining it comes up. Representative Phil Weaver told us this morning he had not changed his views one whit. "There was more good than bad," Mr. Weaver said, referring to the bill which the President thought so harmful to the farmers as well as to the consumer of food.

★

What impressed some Republicans, chiefly Midwest members of Congress, was the speed with which the President acted. He got back to Washington late Sunday. His veto message was on the hill before 11 o'clock Monday morning. Clearly Mr. Eisenhower had made up his mind and was in no mood to argue.

Empty Handed Governors

In a lighter mood one could even smile at the plight three young men—three popular governors of states to the West of the Missouri River—and three young men with a mission which they thought of some importance—found themselves. They had come to Washington post-haste to plead with the President to let the legislation become law. But we doubt that Governor Hoegh of Iowa, Governor Joe Foss of South Dakota, and Governor Fred Hall of Kansas, serving as shock troops for a congressional delegation of senators and representatives got a hearing, a chance to air their views to the President. The veto was in the works, we believe, before the grass roots hearing. Nebraska's governor Anderson showed good judgment when he decided to stay home. The veto message itself was not particularly impressive, logical, or new. Ike's harshest critics could say of it that the President should have said that in 1952 in seeking office rather than in 1956. But at least this veto clarifies the atomosphere. Farm policy from Monday on became Mr. Eisenhower's farm policy—not Secretary Benson's. In the historic sense let it be said that Mr. Eisenhower Monday took over command on a very important segment of the farm front and henceforth it will not be possible for a portion of the apologetic press to ride Benson for his mistakes, while apologizing for the President. Not that Benson is free from criticism. He is not. But the President is wide open, too.

★

Back to Nebraska's delegation the only one of its six members seemingly overjoyed with the President's veto was Sen. Roman Hruska of Omaha. He sent Ike a congratulatory telegram Rep. Bob Harrison was not too downcast on the telephone over the President's decision. At this time Weaver, and possibly Jack Chase of Omaha appeared to be the only Nebraskans in Congress who will vote to override the President.

★

It was snowing and raining when our plane put down in Chicago. All the way from Chicago to Washington the skies were overcast as if symbolical of the spirit of the hour. Within 200 miles of the capital it was choppy although not unpleasant. If the air was a bit turbulent there was a reason. The veto, may we suggest, became an historic milestone in the record of the Eisenhower administration.

Rural Dream Fades

Republicans are meeting here at the call of Chairman Leonard Hall. Some of them were not too happy—especially those coming from the farm states. They made no effort to hide their apprehension. This veto, it was agreed generally, would cost votes. And that in itself was one of the more disillusioning reflections. A whale of a lot more than the winning or the loss of votes could be the outcome of the veto. It is a little bit tough to talk to a young farmer and his wife about the political consequences when back home the editor is well aware that riding on the veto itself was the possibility that young people in love with rural America were destined to see their dreams of a farm home nullified. We said the President's veto did not make sense at one point. In his crusade against rigid price supports he speaks of the encouragement to mounting surpluses—which he suggests would be contrary to the farmer's best interest as well as the consumer of food. Ike cannot have it both ways.

★

Basically it is time to stop blaming Benson for farm policy. Secretary Benson may influence the President but in the last analysis we now know what Mr. Eisenhower thinks and says.

The Senate Way

The question of how big and how sovereign the Tennessee Valley Authority ought to be has been a plaguing one for some time.

The Eisenhower administration moved to put a ceiling on it with the now defunct effort to supply new power needs through contract with private power, Dixon-Yates in this instance.

Now the House and Senate has the question of how TVA shall finance additional generating facilities. The House has approved it through TVA revenues, which is a form of granting discretion to the authority. But the Senate has provided in the appropriations bill the needed funds. The contrasting approaches will either ultimately nullify each other or resolve the status of the TVA.

But so long as the public mind remains divided there is a preference for the Senate's approach. It is one that provides for TVA growth, but does not impair congressional rights to constrain and restrain the massive agency.

Softer Life

Nikita S. Khrushchev has asked several hundred thousand young Russians to forsake the cities and go to Siberia to found great new industrial communities. That sounds like things have greatly changed in Russia. Until recently they just rounded them up for a one way trip to that place, no questions answered. But perhaps we should wait and see. It is still a good bet that when the train is ready to go Russia will get it filled, volunteers or not.

You're Wrong

About the time one feels he has mastered the meaning of American words something happens to dash his confidence. The National Geographic Magazine did a little of it in giving out the names of some unusual jobs. For instance, a flapper is a male copper worker, a boarder removes wrinkles from nylon stockings, a tipper dresses poultry and a keep-off girl searches insurance reports for suspicious losses. And if you think a pretzel peeler uses a paring knife, you are wrong. He simply shovels pretzels on a conveyor belt.

THE LINCOLN STAR

Entered at the Postoffice in Lincoln, Nebraska, as second-class mail, for transmission through the mails. Published each weekday morning by the Journal-Star Printing Co., of Lincoln, Nebraska.

WALTER W. WHITE, PUBLISHER

JAMES E. LAWRENCE, EDITOR

FRANK D. THROOP, PUBLISHER, 1930-1943

MEMBER OF THE ASSOCIATED PRESS

The Associated Press is exclusively entitled to use for republication of all local news in this newspaper and to all news dispatches not otherwise credited to it. All rights of republication of special dispatches are also reserved.

MAIL SUBSCRIPTION RATES

In Nebraska (except Lancaster Co.) and Northern Kansas

	Sunday	Daily	Both
Per Year	$5.00	$7.00	$11.00
Six Months	2.75	3.75	5.75
	9 wk. 1.00	6½ wk. 1.00	4½ wk. 2.00

In Lancaster County other than to Lincoln address.

	Sunday	Daily	Both
Per Year	$5.20	$10.40	$15.00
Six Months	2.60	5.20	7.80
	10 wk. 1.00	5 wk. 1.00	3 wk. 1.00

By Mail on Lincoln RFD outside City Carrier Boy delivery area.

	Sunday	Daily	Both
Six Months	$3.50	$7.80	$11.30
Three Months	1.75	3.90	5.65
	7 wk. 1.00	20 copies 1.00	

To other states and Canada, Sunday 15c a week; daily, 30c a week; daily with Sunday, 45c week.

BY CARRIER IN LINCOLN

(or to Vacation Address)

Daily 30c a week, Sunday 12½c a week (4 Sundays 50c)

PHONE—ALL DEPARTMENTS—2-1234

DREW PEARSON

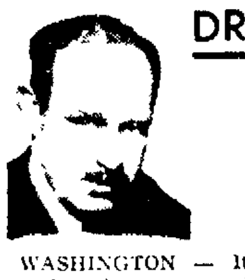

Zhukov Visit An Expedient?

WASHINGTON — It isn't supposed to be announced, but plans are under discussion to have Marshal Zhukov, Eisenhower's wartime co-commander in Germany visit the United States in September or October.

For some time the Kremlin's two rover boys, Khrushchev and Bulganin, have been discreetly hinting that they might like to visit the USA. This has been met with State Department rebuffs, for to welcome the two Soviet sightseers in an election year is considered poor political strategy plus a real security problem. The job of protecting Khrushchev and Bulganin from the many refugees and White Russians in this country makes secret service men shudder

However, when Marshal Zhukov hinted, during a diplomatic reception in Moscow, that he might like to come to the USA, there was a more favorable response.

In the first place, Zhukov is considered the rising strong man of Russia. Second, the visit of an army man who is not an active communist would sit better with the American public. Third, such a visit would further the idea that President Eisenhower, through his wartime associations, might lead the USA toward a Russian-American peace.

The plan is still in the discussion stage, but the chances are strong that Marshal Zhukov will come to Washington for a call on his old wartime buddy during the height of the election campaign.

DEMS DISHONOR WILSON

Worst egg the Democratic National Committee has laid in a long time is looming Saturday night when the biggest Democratic dinner of the year is expected to be held in a half-empty armory.

Instead of making money for the already in-debt Democrats, it will put them in the light of failing to honor a great Democratic hero, Woodrow Wilson, and of being woefully incapable of matching Len Hall's triumph when he collected $3,000,000 at Madison Square Garden Jan. 30 for Ike.

Reason for the fiasco is that the dinner is slated for April 21, when it faces the following competing attractions

Attraction No. 1—Margaret Truman is getting married. So top Democrats will be in Independence, Mo., not Washington.

Attraction No. 2 — Minnesota Democrats are holding national dinner on the same night.

Attraction No. 3— Senator Kefauver is speaking with Senator Wayne Morse in Oregon to launch the beginning of his own and Morse's campaign

Attraction No. 4 — Eisenhower is speaking before the American Society of Newspaper Editors at their big wind-up dinner in Washington

Planners of the Democratic dinner should have known better than to stage their dinner on the same night as the editor's dinner, the latter having been set a year in advance. However, they knew that Adlai Stevenson was scheduled to be in Washington that week end, and the Democratic high command, long pro-Stevenson and anti-Kefauver, figured it could highlight Adlai and ignore Estes.

Estes, however, promptly accepted an invitation to help Senator Morse in Oregon

As of this writing, 800 tickets are sold for the armory which seats 3,000 people. Tragic probability is that Democratic speakers will be extolling Woodrow Wilson to 2,000 empty chairs.

POLITICS AND AIR BASES

If, by any chance, the Kremlin should get sucked into war in the Near East, then decide to spread that war to North America, it would find the cities of Detroit and Chicago like sitting ducks — all thanks to politics.

As a result of politics, the Air Force base proposal to protect Detroit and Chicago from enemy bombers is two full years behind schedule; and the delay has sent $500,000 of the taxpayers' money down the drain.

(Copyright 1956 by Bell Syndicate Inc.)

BOB CONSIDINE

Monaco Once Was Pirates' Hangout

MONTE CARLO — The beautiful young princess-to-be arrived off Monaco while the dashing prince eagerly awaited her. But suddenly the mother of the bride said: "We won't move another inch. Let him come out to our ship and fetch you."

The prince adamantly refused to budge farther than the agreed upon landing place. Instead he sent a bemedalled emissary. Discussions and negotiations continued for more than a week during which time her ship had to take refuge at Bordighera. Finally an uncle of the bride came up with a brilliant solution which was accepted by both sides. A wooden bridge was built between the girl's galley and the quay off which the prince had refused to budge — and the two lovers and their families set off simultaneously to effect a meeting in the middle of the bridge.

As you may suspect, none of this had anything to do with Grace Patricia Kelly or Prince Rainier III. It happened in 1757 as one of the events of the marriage of Prince Honore II to Marie Catherine de Brignole Sale, whose rich influential Italian father regarded Honore as a bum.

However, daughter was so set on it he gave his consent to have her married by proxy at Genoa. The mixup in the Harbor of Monte Carlo, where two centuries later a new prince and princess needed no wooden bridge, is one of many odd and stormy events connected with the family into which the film star is marrying.

☆ ☆ ☆

The palace in which Grace and the prince will live in splendor and which caused Grace's father Jack Kelly to complain that "there's a butler behind every chair when you eat," once was a poorhouse. That was at the time when George Washington was our President and the French decided to knock off the little principality of Monaco and scatter its riches.

An incident of great significance took place in Monaco just as the North and the South collided in our Civil War. The principality now was sovereign again but flat broke. Prince Charles III and his mother, Princess Caroline, knew they couldn't soak the Monagasques with more taxes so they set up a gambling house under the name "Societe Des Bains De Mer," which means "Society of Sea Baths." It did less business than some Las Vegas joints are now doing.

But then railroad facilities improved, tourists swarmed in, and the casino has enabled generations of players to take a bath.

(Distributed 1956 By INS)

DORIS FLEESON

GOP Campaigners Had To Like It

WASHINGTON — Republican leaders meeting here had no choice but to be brave about President Eisenhower's veto of the farm bill, having staked their party's future on the theme that he is the indispensable man. So they muted their comments and minimized their forebodings.

All the pressure on the President to sign the bill had come from Republicans. Democrats kept quiet, planning to claim credit if Eisenhower signed but figuring that a veto gave them the issue in much more concrete and personal form.

For some experienced Republicans, the spectacle of GOP farm state governors calling on a Republican president to sign a farm bill and being turned away bootless brought reminiscent shivers.

Over Republican farm state protests, both Presidents Coolidge and Hoover vetoed the McNary-Haugen bill, a precursor of present farm legislation, during the pre-depression years of GOP ascendancy.

President Eisenhower consented to receive GOP governors Fred Hall of Kansas, Leo A. Hoegh of Iowa and Joe J. Foss of South Dakota before his action was announced. But since the long veto message reached the Capitol shortly afterward, it was obvious they had practically conferred over the mimeograph machines.

The disappointed governors tried hard to smile for the pictures which appeared on the front pages here, but they admit they don't like the veto.

☆ ☆ ☆

Fifteen Republican senators who voted for the bill also had planned to see the President but did not. He had either refused to see them or they had learned of the coming veto and thought it not worthwhile, possibly even embarrassing.

At this point of course, either they are out on a limb or the President is. In either case, little attention was paid to their views, though the group includes Senator Frank Carlson of Kansas, who was an Eisenhower intimate during the 1952 campaign. Calrson is up for re-election this fall, as are eight other midwest Republican senators.

☆ ☆ ☆

The President is normally prone to compromise almost always moves into political positions suggested by National Chairman Leonard W. Hall and does not often retain officials as controversial as Secretary of Agriculture Ezra Taft Benson.

Politicians think they know the difference. They do not think Benson has the strength of 10 because his heart is pure. They are confident it is because he agrees with Milton Eisenhower, the brother of the President who is so smart.

(Copyright, 1956, By U.F. Syndicate, Inc.)

MARQUIS CHILDS

Ike Reshapes Presidency

WASHINGTON — In this political year, the charge of a part-time President is bound to grow in volume. It results, in part, from the extensive discussion of President Eisenhower's health and the debate over whether he would run again.

But a look at the record shows that the heart attack has made comparatively little difference in his approach to the most difficult and demanding office in the world. The Eisenhower concept of the office differs markedly from that of his predecessors.

It is the chain-of-command concept under which broad authority is delegated to subordinates. They are responsible for success or failure in their separate departments. This is shown most clearly in the record of the President's public addresses during his first term.

His predecessors felt it was part of their duty to go directly to the public with policies which they wanted Congress and the public to accept. Again and again to nationwide audiences on radio and after the war on television, Presidents Roosevelt and Truman explained, expounded and persuaded. This was outside the campaign periods when the speeches they made were strictly political

But Mr. Eisenhower has rarely

. . . He uses staff . . .

gone to the public. The record shows that aside from the 1954 campaign he has been on radio and or television 40 times during his first term.

This includes brief recorded greetings to special groups. It includes remarks on the annual lighting of the White House Christmas tree and informal participation in the Back-To-God rallies. It also includes some talks with an avowed political objective, although they were not given in a campaign.

Of the total 17 or 18 speeches can be said to deal with issues.

The appeal to public opinion by persuasion and exposition is raised acutely now by two controversies—one domestic and one foreign—now confronting the administration.

The President's farm program has been brushed aside by Congress in favor of the old rigid price support system. While several warnings against this action have come from the White House, the President never has taken his case to the public. Now he has explained to a nationwide audience what is wrong with the bill passed by Congress. But a forthright appeal earlier might have enlisted sufficient public support for his farm program.

On the issue of his foreign aid program, again it is the President alone who can make the case. There is evidence of considerable public support for expanded foreign aid and for a commitment up to ten years in some instances. A presidential speech explaining the whys and wherefores might focus this support, although the President already may have waited too long.

Attitudes on the foreign aid program in Congress have hardened Democrats and some Republicans are resentful over the way the administration cut back the program last year so, it is charged, the budget could be balanced in this election year. Now, to make up for those cuts, a much larger sum is requested. The Democrats also feel the administration has failed to sustain the bipartisan approach to foreign policy.

This would seem to be an issue ready-made for the man who repeatedly has expressed his determination to be President of all the people. If in February or even in mid-March he had carried his case to the country, it might have made the difference. As it is, the outcome is highly doubtful.

Before he entered the White House, Mr. Eisenhower made many eloquent speeches. As the first supreme commander of the North Atlantic Alliance, he preached the cause of European unity with a vigor and a forcefulness that contributed a great deal to his reputation as a politico-military statesman. Those speeches helped to advance him on the road to the presidency.

Yet once in the White House he seemed to suffer from all sorts of inhibitions.

For one thing, the caliber of his speechwriters has not been high. He has had few who have been willing or able to spark discussion of the great issues of the day.

☆ ☆ ☆

And the mechanics of television may have had something to do with the President's lack of ease in his infrequent public speeches. They have made him ill at ease before the TV cameras.

Given the proper setting and a theme close to his heart, the President has demonstrated that he can rise to an occasion.

In December, 1953, he flew directly from the Bermuda conference to the United Nations in New York. Before the General Assembly, he made the atoms for peace proposal. He spoke with an intensity of conviction that impressed the audience before him and that carried to the far larger audience that saw and heard him on radio and TV.

The atoms for peace proposal, which captured the imagination of the country and the world, is one of the rare instances in which the President has gone outside the conventional mould to strike a new and dramatic note. Too often his speeches have consisted of well-intentioned platitudes.

One of the obligations of a President is to articulate the needs, the aspirations, the hopes and the ideals of the people. In the words of Woodrow Wilson, he must be "the spokesman for the real sentiment and purpose of the country."

This President Eisenhower has not done. This phase of the presidency is alien to his experience and background. In the chain of command, an order is an order and there is no need to persuade anyone to carry it out.

(Copyright, 1956, By U.F. Syndicate, Inc.)

THE PEOPLE SPEAK

Editors Note: Be brief, limit your letters to 200 words or fewer. Letters signed by a pen name or initials must be accompanied by writer's name and address. Letters represent only contributor's views.

The Farmer's Vote

Lincoln, Neb.

To the editor of The Lincoln Star Wake up, Farmers, and go to the polls and vote. After listening to a speech made recently by an Illinois congressman, I was almost convinced myself that never before had the American people been so prosperous.

But I happen to know the other side. Small farmers are selling out and leaving the farm and the racketeers are waiting I recently heard one make the remark that "in another year or two one could buy farm land at his own price, and he was going to be ready to get his share."

Do you think he will vote? Of course he will, and will influence as many others as he can.

Are the farmers going to be so spineless as to stand back and play into these racketeers' hands? I surely hope not.

On top of all this, we are heavily taxed to pay an enormous foreign aid bill. We must buy peace with whose generosity? Why not send them a few million surplus bushels to feed the hungry? Maybe bushels of grain would be a burden to those who handle the cash. It probably would be most interesting to learn how much of our tax dollar reaches the needy.

I HOPE YOU VOTE

Consolidated Billing

North Platte, Neb.

To the editor of The Lincoln Star: The editorial, "Somewhat Belated," in the Monday morning Star was interesting. I was especially interested in that part having to do with the contention we have had in the past that municipalities have consolidated billing.

I do not believe municipalities are entitled to consolidated billing; and, in addition, I do not believe Consumers Public Power District is entitled to consolidated billing.

Do you know that the large block of power that Consumers buys from Nebraska Public Power System in Lincoln makes it possible for it to earn a lower rate at York, at Norfolk, and its many other points of delivery, and that it can buy power at Kearney cheaper than Platte Valley can buy a like amount at the McCook substation?

I am pointing this up only to demonstrate that the contention of the cities that they should have consolidated billing arose because of the fact that Nebraska Public Power System very unwisely in 1946 granted Consumers consolidated billing.

GERALD GENTLEMAN
Chairman, Platte Valley Public Power and Irrigation District

EDGAR A. GUEST
Poet Of The People

☆ ☆ ☆

The ways of our children to trouble seem planned.
Little boy, little girl very few understand.
At home and alone where no stranger can see
As good as you'd have then the children will be.

They'll speak when they're spoken to, come when you call.
If you're busy they'll make no disturbance at all,
But when company comes into tempers they'll burst;
When you hope for their best they will be at their worst.

Let the minister visit. When he steps inside
That bright little fellow will run off and hide.
If a question is asked, though you know he has heard,
To your shame and your sorrow, he won't say a word.

Every mother has sighed: "When I've friends in for tea
They never will show them how nice they can be.
In the presence of strangers they seem to go wild."
But that has been ever the way of a child.

OFF THE RECORD — Ed Reed

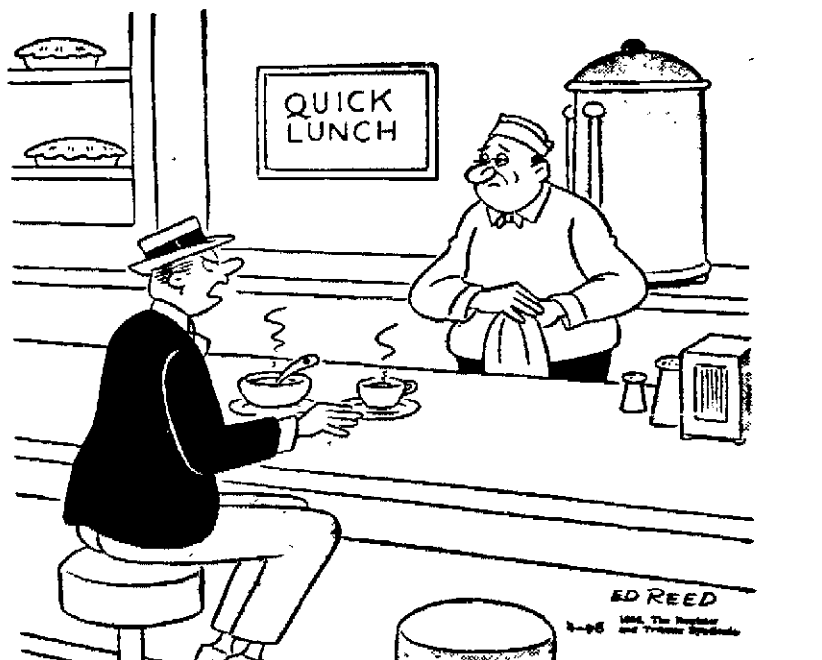

"Of course I tasted them!—That's why I wondered which one was the soup!"

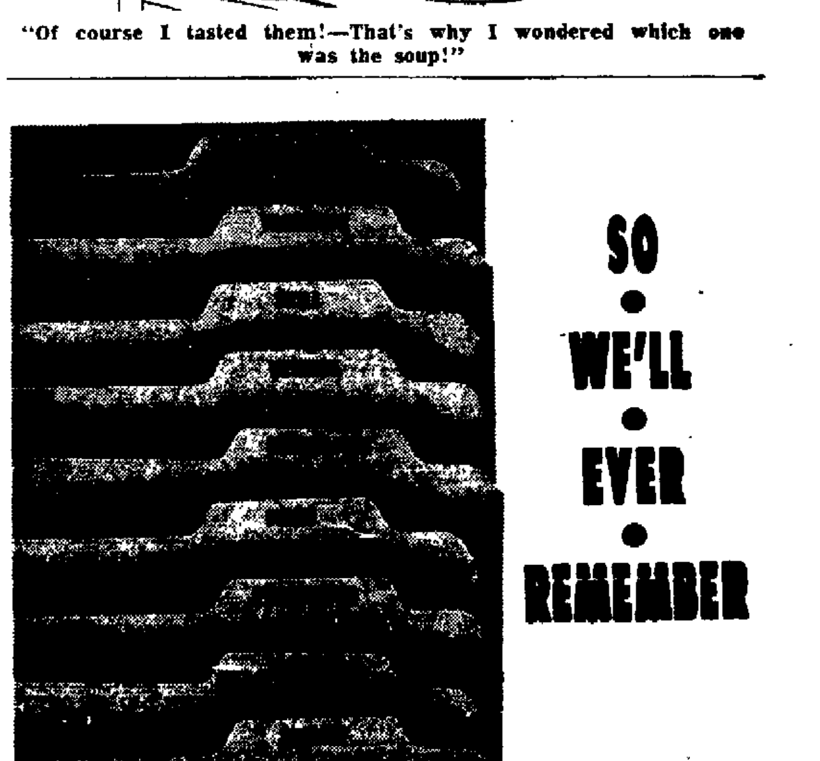

The Doctor Is Right

Dr. E. A. Rogers, state director of health, has filled his glass with sparkling spring water and delivered a heartfelt toast to Nebraska's pure air.

The good doctor reminds the citizens of this wide open country that they are taking one of nature's greatest blessings too much for granted. We have just loads and loads of pure uncontaminated, virtually non-disease bearing air. We should emphasize that especially when we discuss the state's merits to outsiders looking for a place to live.

To many Nebraskans the doctor's enthusiasm for air—Nebraska air—may seem a little overdone. But that just proves what he said. They are taking a good thing too much for granted. Smog, contaminated air is a formidable problem in so many heavily populated areas. Ask a Pittsburgher or a metropolitan resident of that glorious sunshiny state of California. Were the doctor speaking to them he would have an avid audience.

We will go along with Dr. Rogers. He is presiding over some of the world's most wonderful air. We will applaud his remarks to the sky but when no one is looking we and quite a few others would like to whisper something in his ear. Can't he just warm this air up a little bit?

So Typically American!

The stirring cry of "Play Ball" echoed in the land. In America's major leagues new teams sprang from the dugouts and spread across the diamond. Batters dug in at the plate. The first ball of the season, white and new, started its flight. The winter weary crowds tensed themselves for action. The 1956 pennant seasons were under way.

So it has been for years and so it is again—the changeless game, so American, so virile, so expert and so representative. It wouldn't be spring. It wouldn't be America without baseball.

Well, there will be a whole summer of it, a dogged but thrill-packed campaign to crown the best in October's World Series. Will it be the Dodgers and the Yanks? Your guess is as good as ours. All we are sure of is that first place or eighth, they represent the best and the least is great.

Which reminds that Thursday our own Chiefs will go into initial action at Topeka in the opening of the Western League race. And Saturday it will be opening night at Sherman Field.

Are the Chiefs pennant bound? They say so. We hope so. But pennant or no pennant we will be glad to have them back.

Small Consolation

Nebraska agriculture awoke to a gray dawn the day after the congressional farm bill died by presidential veto.

Initial feelings on the farms were mixed over both the character of the ill-fated bill and over the propriety of the veto. But they had one common characteristic—disappointment. A declining agricultural economy saw its basic remedies postponed—delayed when they most urgently needed action.

Bland words did not reach the spot nor heal anything. The differences in objective of the administration and the operating farmers remain unchanged. To the administration it is the elimination of surpluses with their cost and headaches. To the operating farmer it is to earn enough to stay in business.

The veto promised no betterment for Nebraska agriculture. The President's initial directive to increase price supports did not bring them up to last year's level. They only canceled out even lower ones previously planned by the administration for 1956.

And there is the 1956 corn allotment requiring less planting by 900,000 acres than last year. The production loss may be softened by the hint that in event of non-compliance a floor of $1.12 a bushel will be established. But in terms of income it would take an historic crop to pick up the difference in terms of needed farm earnings. And an historic crop will not contribute to the administration's war on surpluses.

The Senate Way

The question of how big and how sovereign the Tennessee Valley Authority ought to be has been a plaguing one for some time.

The Eisenhower administration moved to put a ceiling on it with the now defunct effort to supply new power needs through contract with private power, Dixon-Yates in this instance.

Now the House and Senate has the question of how TVA shall finance additional generating facilities. The House has approved it through TVA revenues, which is a form of granting discretion to the authority. But the Senate has provided in the appropriations bill the needed funds. The contrasting approaches will either ultimately nullify each other or resolve the status of the TVA.

But so long as the public mind remains divided there is a preference for the Senate's approach. It is one that provides for TVA growth, but does not impair congressional rights to constrain and restrain the massive agency.

Softer Life

Nikita S. Khrushchev has asked several hundred thousand young Russians to forsake the cities and go to Siberia to found great new industrial communities. That sounds like things have greatly changed in Russia. Until recently they just rounded them up for a one way trip to that place, no questions answered. But perhaps we should wait and see. It is still a good bet that when the train is ready to go Russia will get it filled, volunteers or not.

You're Wrong

About the time one feels he has mastered the meaning of American words something happens to dash his confidence. The National Geographic Magazine did a little of it in giving out the names of some unusual jobs. For instance, a flapper is a male copper worker, a boarder removes wrinkles from nylon stockings, a tipper dresses poultry and a keep-off girl searches insurance reports for suspicious losses. And if you think a pretzel peeler uses a paring knife, you are wrong. He simply shovels pretzels on a conveyor belt.

Of Men And Things

By J. E. LAWRENCE

WASHINGTON, D.C.—We think Nebraska's congressional delegation was more than a bit unhappy over the President's veto of the controversial farm bill. It could be split squarely down the center when the question of overriding that veto or sustaining it comes up. Representative Phil Weaver told us this morning he had not changed his views one whit. "There was more good than bad," Mr. Weaver said, referring to the bill which the President thought so harmful to the farmers as well as to the consumer of food.

★

What impressed some Republicans, chiefly Midwest members of Congress, was the speed with which the President acted. He got back to Washington late Sunday. His veto message was on the hill before 11 o'clock Monday morning. Clearly Mr. Eisenhower had made up his mind and was in no mood to argue.

Empty Handed Governors

In a lighter mood one could even smile at the plight three young men—three popular governors of states to the West of the Missouri River—and three young men with a mission which they thought of some importance—found themselves. They had come to Washington post-haste to plead with the President to let the legislation become law. But we doubt that Governor Hoegh of Iowa, Governor Joe Foss of South Dakota, and Governor Fred Hall of Kansas, serving as shock troops for a congressional delegation of senators and representatives got a hearing, a chance to air their views to the President. The veto was in the works, we believe, before the grass roots hearing. Nebraska's governor Anderson showed good judgment when he decided to stay home. The veto message itself was not particularly impressive, logical, or new. Ike's harshest critics could say of it that the President should have said that in 1952 in seeking office rather than in 1956. But at least this veto clarifies the atomosphere. Farm policy from Monday on became Mr. Eisenhower's farm policy—not Secretary Benson's. In the historic sense let it be said that Mr. Eisenhower Monday took over command on a very important segment of the farm front and henceforth it will not be possible for a portion of the apologetic press to ride Benson for his mistakes while apologizing for the President. Not that Benson is free from criticism. He is not. But the President is wide open, too.

★

Back to Nebraska's delegation the only one of its six members seemingly overjoyed with the President's veto was Sen. Roman Hruska of Omaha. He sent Ike a congratulatory telegram. Rep. Bob Harrison was not too downcast on the telephone over the President's decision. At this time Weaver, and possibly Jack Chase of Omaha appeared to be the only Nebraskans in Congress who will vote to override the President.

★

It was snowing and raining when our plane put down in Chicago. All the way from Chicago to Washington the skies were overcast as if symbolical of the spirit of the hour. Within 200 miles of the capital it was choppy although not unpleasant. If the air was a bit turbulent there was a reason. The veto, may we suggest, became an historic milestone in the record of the Eisenhower administration.

Rural Dream Fades

Republicans are meeting here at the call of Chairman Leonard Hall. Some of them were not too happy—especially those coming from the farm states. They made no effort to hide their apprehension. This veto, it was agreed generally, would cost votes. And that in itself was one of the more disillusioning reflections. A whale of a lot more than the winning or the loss of votes could be the outcome of the veto. It is a little bit tough to talk to a young farmer and his wife about the political consequences when back home the editor is well aware that riding on the veto itself was the possibility that young people in love with rural America were destined to see their dreams of a farm home nullified. We said the President's veto did not make sense at one point. In his crusade against rigid price supports he speaks of the encouragement to mounting surpluses—which he suggests would be contrary to the farmer's best interest as well as the consumer of food. Ike cannot have it both ways.

★

Basically it is time to stop blaming Benson for farm policy. Secretary Benson may influence the President but in the last analysis we now know what Mr. Eisenhower thinks and says.

THE LINCOLN STAR

Entered at the Postoffice in Lincoln, Nebraska, as second-class mail, for transmission through the mails. Published each weekday morning by the Journal-Star Printing Co., of Lincoln, Nebraska.

WALTER W. WHITE, PUBLISHER

JAMES E. LAWRENCE, EDITOR

FRANK D. THROOP, PUBLISHER, 1930-1943

MEMBER OF THE ASSOCIATED PRESS

The Associated Press is exclusively entitled to use for republication of all local news in this newspaper and to all news dispatches not otherwise credited to it. All rights of republication of special dispatches are also reserved.

MAIL SUBSCRIPTION RATES

In Nebraska (except Lancaster Co.) and Northern Kansas

	Sunday	Daily	Both
Per Year	$5.00	$7.00	$11.00
Six Months	2.75	3.75	5.75
	9 wk. 1.00	6½ wk. 1.00	6½ wk. 2.00

In Lancaster County other than to Lincoln address.

	Sunday	Daily	Both
Per Year	$5.20	$10.40	$15.60
Six Months	2.60	5.20	7.80
	10 wk. 1.00	5 wk. 1.00	5 wk. 1.50

By Mail on Lincoln RFD outside City Carrier boy delivery area.

	Sunday	Daily	Both
Six Months	$3.58	$7.80	$11.38
Three Months	1.79	3.90	5.69
	7 wk. 1.00	20 copies 1.00	

To other states and Canada, Sunday 15c a week; daily, 30c a week; daily with Sunday, 45c week.

BY CARRIER IN LINCOLN

(or to Vacation Address)

Daily 30c a week; Sunday 13¾c a week (4 Sundays 55c)

PHONE—ALL DEPARTMENTS—2-1234

DREW PEARSON

Zhukov Visit An Expedient?

WASHINGTON — It isn't supposed to be announced, but plans are under discussion to have Marshal Zhukov, Eisenhower's wartime co-commander in Germany visit the United States in September or October.

For some time the Kremlin's two rover boys, Khrushchev and Bulganin, have been discreetly hinting that they might like to visit the USA. This has been met with State Department rebuffs, for to welcome the two Soviet sightseers in an election year is considered poor political strategy plus a real security problem. The job of protecting Khrushchev and Bulganin from the many refugees and White Russians in this country makes secret service men shudder.

However, when Marshal Zhukov hinted, during a diplomatic reception in Moscow, that he might like to come to the USA, there was a more favorable response.

In the first place, Zhukov is considered the rising strong man of Russia. Second, the visit of an army man who is not an active communist would sit better with the American public. Third, such a visit would further the idea that President Eisenhower, through his wartime associations, might lead the USA toward a Russian-American peace.

The plan is still in the discussion stage, but the chances are strong that Marshal Zhukov will come to Washington for a call on his old wartime buddy during the height of the election campaign.

☆ ☆ ☆

DEMS DISHONOR WILSON

Worst egg the Democratic National Committee has laid in a long time is looming Saturday night when the biggest Democratic dinner of the year is expected to be held in a half-empty armory.

Instead of making money for the already in-debt Democrats, it will put them in the light of failing to honor a great Democratic hero, Woodrow Wilson, and of being woefully incapable of matching Len Hall's triumph when he collected $3,000,000 at Madison Square Garden Jan. 30 for Ike.

Reason for the fiasco is that the dinner is slated for April 21, when it faces the following competing attractions:

Attraction No. 1—Margaret Truman is getting married. So top Democrats will be in Independence, Mo., not Washington.

Attraction No. 2 — Minnesota Democrats are holding national dinner on the same night.

Attraction No. 3— Senator Kefauver is speaking with Senator Wayne Morse in Oregon to launch the beginning of his own and Morse's campaign.

Attraction No. 4 — Eisenhower is speaking before the American Society of Newspaper Editors at their big wind-up dinner in Washington.

Planners of the Democratic dinner should have known better than to stage their dinner on the same night as the editor's dinner, the latter having been set a year in advance. However, they knew that Adlai Stevenson was scheduled to be in Washington that week end, and the Democratic high command, long pro-Stevenson and anti-Kefauver, figured it could highlight Adlai and ignore Estes.

Estes, however, promptly accepted an invitation to help Senator Morse in Oregon.

As of this writing, 800 tickets are sold for the armory which seats 3,000 people. Tragic probability is that Democratic speakers will be extolling Woodrow Wilson to 2,000 empty chairs.

☆ ☆ ☆

POLITICS AND AIR BASES

If, by any chance, the Kremlin should get sucked into war in the Near East, then decide to spread that war to North America, it would find the cities of Detroit and Chicago like sitting ducks — all thanks to politics.

As a result of politics, the Air Force base proposal to protect Detroit and Chicago from enemy bombers is two full years behind schedule; and the delay has sent $500,000 of the taxpayers' money down the drain.

(Copyright 1956 by Bell Syndicate Inc.)

BOB CONSIDINE

Monaco Once Was Pirates' Hangout

MONTE CARLO — The beautiful young princess-to-be arrived off Monaco while the dashing prince eagerly awaited her. But suddenly the mother of the bride said: "We won't move another inch. Let him come out to our ship and fetch you."

The prince adamantly refused to budge farther than the agreed upon landing place. Instead he sent a bemedalled emissary. Discussions and negotiations continued for more than a week during which time her ship had to take refuge at Bordighera. Finally an uncle of the bride came up with a brilliant solution which was accepted by both sides. A wooden bridge was built between the girl's galley and the quay off which the prince had refused to budge — and the two lovers and their families set off simultaneously to effect a meeting in the middle of the bridge.

As you may suspect, none of this had anything to do with Grace Patricia Kelly or Prince Rainier III. It happened in 1757 as one of the events of the marriage of Prince Honore II to Marie Catherine de Brignole Sale, whose rich influential Italian father regarded Honore as a bum.

However, daughter was so set on it he gave his consent to have her married by proxy at Genoa. The mixup in the Harbor of Monte Carlo, where two centuries later a new prince and princess needed no wooden bridge, is one of many odd and stormy events connected with the family into which the film star is marrying.

☆ ☆ ☆

The palace in which Grace and the prince will live in splendor and which caused Grace's father Jack Kelly to complain that "there's a butler behind every chair when you eat," once was a poorhouse. That was at the time when George Washington was our President and the French decided to knock off the little principality of Monaco and scatter its riches.

An incident of great significance took place in Monaco just as the North and the South collided in our Civil War. The principality now was sovereign again but flat broke. Prince Charles III and his mother, Princess Caroline, knew they couldn't soak the Monagasques with more taxes so they set up a gambling house under the name "Societe Des Bains De Mer," which means "Society of Sea Baths." It did less business than some Las Vegas joints are now doing.

But then railroad facilities improved, tourists swarmed in, and the casino has enabled generations of players to take a bath.

(Distributed 1956 By INS)

DORIS FLEESON

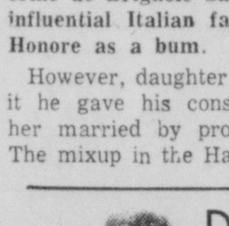

GOP Campaigners Had To Like It

WASHINGTON — Republican leaders meeting here had no choice but to be brave about President Eisenhower's veto of the farm bill, having staked their party's future on the theme that he is the indispensable man. So they muted their comments and minimized their forebodings.

All the pressure on the President to sign the bill had come from Republicans. Democrats kept quiet, planning to claim credit if Eisenhower signed but figuring that a veto gave them the issue in much more concrete and personal form.

For some experienced Republicans, the spectacle of GOP farm state governors calling on a Republican president to sign a farm bill and being turned away bootless brought reminiscent shivers.

Over Republican farm state protests, both Presidents Coolidge and Hoover vetoed the McNary-Haugen bill, a precursor of present farm legislation, during the pre-depression years of GOP ascendancy.

President Eisenhower consented to receive GOP governors Fred Hall of Kansas, Leo A. Hoegh of Iowa and Joe J. Foss of South Dakota before his action was announced. But since the long veto message reached the Capitol shortly afterward, it was obvious they had practically conferred over the mimeograph machines.

The disappointed governors tried hard to smile for the pictures which appeared on the front pages here, but they admit they don't like the veto.

☆ ☆ ☆

Fifteen Republican senators who voted for the bill also had planned to see the President but did not. He had either refused to see them or they had learned of the coming veto and thought it not worthwhile, possibly even embarrassing.

At this point of course, either they are out on a limb or the President is. In either case, little attention was paid to their views, though the group includes Senator Frank Carlson of Kansas, who was an Eisenhower intimate during the 1952 campaign. Calrson is up for re-election this fall, as are eight other midwest Republican senators.

☆ ☆ ☆

The President is normally prone to compromise almost always moves into political positions suggested by National Chairman Leonard W. Hall and does not often retain officials as controversial as Secretary of Agriculture Ezra Taft Benson.

Politicians think they know the difference. They do not think Benson has the strength of 10 because his heart is pure. They are confident it is because he agrees with Milton Eisenhower, the brother of the President boasts is so smart.

(Copyright, 1956, By U.F. Syndicate, Inc.)

MARQUIS CHILDS

Ike Reshapes Presidency

WASHINGTON — In this political year, the charge of a part-time President is bound to grow in volume. It results, in part, from the extensive discussion of President Eisenhower's health and the debate over whether he would run again.

But a look at the record shows that the heart attack has made comparatively little difference in his approach to the most difficult and demanding office in the world. The Eisenhower concept of the office differs markedly from that of his predecessors.

It is the chain-of-command concept under which broad authority is delegated to subordinates. They are responsible for success or failure in their separate departments. This is shown most clearly in the record of the President's public addresses during his first term.

His predecessors felt it was part of their duty to go directly to the public with policies which they wanted Congress and the public to accept. Again and again to nationwide audiences on radio and after the war on television, Presidents Roosevelt and Truman explained, expounded and persuaded. This was outside the campaign periods when the speeches they made were strictly political.

But Mr. Eisenhower has rarely gone to the public. The record shows that aside from the 1954 campaign he has been on radio and/or television 40 times during his first term.

. . . He uses staff . . .

This includes brief recorded greetings to special groups. It includes remarks on the annual lighting of the White House Christmas tree and informal participation in the Back-To-God rallies. It also includes some talks with an avowed political objective, although they were not given in a campaign.

Of the total 17 or 18 speeches can be said to deal with issues.

☆ ☆ ☆

The appeal to public opinion by persuasion and exposition is raised acutely now by two controversies—one domestic and one foreign—now confronting the administration.

The President's farm program has been brushed aside by Congress in favor of the old rigid price support system. While several warnings against this action have come from the White House, the President never has taken his case to the public. Now he has explained to a nationwide audience what is wrong with the bill passed by Congress. But a forthright appeal earlier might have enlisted sufficient public support for his farm program.

On the issue of his foreign aid program, again it is the President alone who can make the case. There is evidence of considerable public support for expanded foreign aid and for a commitment up to ten years in some instances. A presidential speech explaining the whys and wherefores might focus this support, although the President already may have waited too long.

Attitudes on the foreign aid program in Congress have hardened Democrats and some Republicans are resentful over the way the administration cut back the program last year so, it is charged, the budget could be balanced in this election year. Now, to make up for those cuts, a much larger sum is requested. The Democrats also feel the administration has failed to sustain the bipartisan approach to foreign policy.

This would seem to be an issue ready-made for the man who repeatedly has expressed his determination to be President of all the people. If in February or even in mid-March he had carried his case to the country, it might have made the difference. As it is, the outcome is highly doubtful.

Before he entered the White House, Mr. Eisenhower made many eloquent speeches. As the first supreme commander of the North Atlantic Alliance, he preached the cause of European unity with a vigor and a forcefulness that contributed a great deal to his reputation as a politico-military statesman. Those speeches helped to advance him on the road to the presidency.

Yet once in the White House he seemed to suffer from all sorts of inhibitions.

For one thing, the caliber of his speechwriters has not been high. He has had few who have been willing or able to spark discussion of the great issues of the day.

☆ ☆ ☆

And the mechanics of television may have had something to do with the President's lack of ease in his infrequent public speeches. They have made him ill at ease before the TV cameras.

Given the proper setting and a theme close to his heart, the Pesident has demonstrated that he can rise to an occasion.

In December, 1953, he flew directly from the Bermuda conference to the United Nations in New York. Before the General Assembly, he made the atoms for peace proposal. He spoke with an intensity of conviction that impressed the audience before him and that carried to the far larger audience that saw and heard him on radio and TV.

The atoms for peace proposal, which captured the imagination of the country and the world, is one of the rare instances in which the President has gone outside the conventional mould to strike a new and dramatic note. Too often his speeches have consisted of well-intentioned platitudes.

One of the obligations of a President is to articulate the needs, the aspirations, the hopes and the ideals of the people. In the words of Woodrow Wilson, he must be "the spokesman for the real sentiment and purpose of the country."

This President Eisenhower has not done. This phase of the presidency is alien to his experience and background. In the chain of command, an order is an order and there is no need to persuade anyone to carry it out.

(Copyright, 1956, By U.F. Syndicate, Inc.)

THE PEOPLE SPEAK

Editors Note: Be brief, limit your letters to 200 words or fewer. Letters signed by a pen name or initials must be accompanied by writer's name and address. Letters represent only contributor's views.

☆ ☆ ☆

The Farmer's Vote

Lincoln, Neb.

To the editor of The Lincoln Star: Wake up, Farmers, and go to the polls and vote. After listening to a speech made recently by an Illinois congressman, I was almost convinced myself that never before had the American people been so prosperous.

But I happen to know the other side. Small farmers are selling out and leaving the farm and the racketeers are waiting. I recently heard one make the remark that "in another year or two one could buy farm land at his own price, and he was going to be ready to get his share."

Do you think he will vote? Of course he will, and will influence as many others as he can.

Are the farmers going to be so spineless as to stand back and play into these racketeers' hands? I surely hope not.

On top of all this, we are heavily taxed to pay an enormous foreign aid bill. We must buy peace with whose generosity? Why not send them a few million surplus bushels to feed the hungry? Maybe bushels of grain would be a burden to those who handle the cash. It probably would be most interesting to learn how much of our tax dollar reaches the needy.

I HOPE YOU VOTE

☆ ☆ ☆

Consolidated Billing

North Platte, Neb.

To the editor of The Lincoln Star: The editorial, "Somewhat Belated," in the Monday morning Star was interesting. I was especially interested in that part having to do with the contention we have had in the past that municipalities have consolidated billing.

I do not believe municipalities are entitled to consolidated billing; and, in addition, I do not believe Consumers Public Power District is entitled to consolidated billing.

Do you know that the large block of power that Consumers buys from Nebraska Public Power System in Lincoln makes it possible for it to earn a lower rate at York, at Norfolk, and its many other points of delivery, and that it can buy power at Kearney cheaper than Platte Valley can buy a like amount at the McCook substation?

I am pointing this up only to demonstrate that the contention of the cities that they should have consolidated billing arose because of the fact that Nebraska Public Power System very unwisely in 1946 granted Consumers consolidated billing.

GERALD GENTLEMAN

Chairman, Platte Valley Public Power and Irrigation District

EDGAR A. GUEST

Poet Of The People

☆ ☆ ☆

The ways of our children to trouble seem planned.
Little boy, little girl very few understand.
At home and alone where no stranger can see
As good as you'd have then the children will be.

They'll speak when they're spoken to, come when you call.
If you're busy they'll make no disturbance at all,
But when company comes into tempers they'll burst;
When you hope for their best they will be at their worst.

Let the minister visit. When he steps inside
That bright little fellow will run off and hide.
If a question is asked, though you know he has heard,
To your shame and your sorrow, he won't say a word.

Every mother has sighed: "When I've friends in for tea
They never will show them how nice they can be.
In the presence of strangers they seem to go wild."
But that has been ever the way of a child.

OFF THE RECORD — Ed Reed

"Of course I tasted them!—That's why I wondered which one was the soup!"

SO • WE'LL • EVER • REMEMBER

Roper & Sons, Inc.

MORTUARIES

6037 HAVELOCK AVE. 1319 N STREET

For Distinguished Instruction—

Dr. Pfeiler, Blackman Get $1,000 Teaching Awards

The 1956 recipients of the University of Nebraska Foundation awards for distinguished teaching are Dr. William K. Pfeiler, professor of Germanic languages, and James S. Blackman, associate professor of engineering mechanics.

Each carrying a $1,000 stipend and a medallion, the awards were presented at the 28th annual Honors Convocation by Arthur A. Dobson of Lincoln, Foundation president.

Dr. Pfeiler received his award for distinguished teaching in the humanities and social sciences, and Blackman for distinguished teaching in the physical and technological sciences.

Blackman Dr. Pfeiler

An Example

In recommending Dr. Pfeiler, a faculty member since 1926, his colleagues said: "He has established a reputation in teaching of such high quality that the College of Arts and Sciences can exhibit him as an example to which the younger staff members can look for their development

"Among other things, Dr. Pfeiler has now reached the top of the ladder in his field and enjoys a national reputation as a scholar and teacher."

Senior students, particularly honor students, in the College of Arts and Sciences assisted in making nominations from the college.

Selection of Blackman as a representative from the College of Engineering and Architecture was made with the assistance of graduates of the classes of 1949, '50, and '51.

Awakened Interest

Blackman was cited "for his ability to awaken an interest in his students to the fact that the courses were not an end to themselves but merely a step to greater and more interesting fields of knowledge."

"He also is able to create a vital interest in his subject thus encouraging questions and discussions concerning the subject and its relationship to other courses or fields of learning," the recommendation said.

Dr. Pfeiler, also chairman of the department of Germanic languages and literature, is a keen student of history and foreign affairs.

Once a German citizen, he came to the U.S. and to the university in 1926. He received his American citizenship in 1932. One of the university's most popular speakers, Dr. Pfeiler has traveled extensively in Europe and has studied and visited France, England, Spain, Germany, and Balkan countries.

Degree From Cologne

He received his Doctor of Philosophy degree in literary history from the University of Cologne in Germany and has taken graduate work at the University of Michigan. He is the author of many works on languages and history, including the book, "War and the German Mind: The Testimony of Men of Fiction Who Fought at the Front."

An authority on concrete, Blackman joined the university staff as an instructor in 1941. He received his bachelor degree in architectural engineering from the University of Nebraska and his master of science degree from Kansas State College.

Prior to joining the university, he was field engineer for the Portland Cement Association and designer for the Platte Valley Public Power and Irrigation District.

A native of Beaver City, he is the author of many articles in professional journals.

State Fire Chiefs Elect Fred Walker

GRAND ISLAND, Neb. (UP)—Fred W. Walker of McCook was elected president of the Nebraska Fire Chiefs Assn. He was vice president for the past year.

The new vice president is M. J. McKee of Gering. Russell D. Salak, Schuyler, was re-elected secretary-treasurer.

E. H. Wolf, Deshler, retiring president, was named a new member of the executive board. Re-elected were Harry Bischof, Nebraska City, and R. V. Evans, Grand Island.

Associated Grocers Re-Elect O. R. Garwood

SCOTTSBLUFF, Neb. (UP)—O. R. Garwood, Ogallala, was re-elected president of Associated Grocers of Nebraska, Inc.

Other officers re-elected were Gerald Buehler, Scottsbluff, vice president; Thurman Decker, Newcastle, secretary, and John Miller, Oshkosh, treasurer.

PRESCRIPTIONS
DONLEY STAHL CO. LTD.
1331 N ST.

EVERY $1000—YOU SAVE
Will EARN $30.22 in 12 months, at current rate of 3% compounded each 6 months—also each account is INSURED SAFE to $10,000 by an agency of the U. S. Government.
Continuous earnings paid for 49 years
★ ★ ★ SAVE BY MAIL ★ ★ ★
Union Loan & Savings Association
Across from Sharp Bldg.
Lincoln 209 So. 13th St. Nebraska

2-3331 Journal-Star Want Ads Bring Results 2-1234

Harris Sundberg, Prominent Farmer In Polk Co., Dies

Lincoln Star Special

STROMSBURG, Neb — Funeral services have been set tentatively for Friday afteronon at the Lutheran Church for Harris Sundberg, 45, prominent Polk County farmer. Death was blamed on a heart attack.

Active in church organizations, he was a Sunday school teacher and a member of the choir. He was also a member of the board of directors of Luther College at Wahoo. Secretary of the Polk County Farmers Union, he spent his entire life within a mile of his home place.

Surviving are his mother, Mrs. Harry Sundberg, and two brothers, Howard of Stromsburg and Donald of Craig.

Omaha Incorporations

The Nebraska Nurserymen's Research Corp., a non-profit organization, filed incorporation papers with the secretary of state Tuesday. Incorporators were Bill Andrews, Omaha; Jim Elliott and Lloyd Moffet, Fremont; Chet Marshall, Arlington; and Mervin Jensen, Chappell. Also filing: Duncan Excavating Co., Omaha; $150,000 authorized capitalization, Gene Duncan, Herman L. Roberts and Clyde Woosley, Omaha.

Two Tecumseh Beer Hearings Scheduled

The State Liquor Commission has scheduled a hearing for April 26 on two Tecumseh beer license applications.

The hearing on the application of Owen Gerald Morrissey is set for 10 a.m., and hearings on the Charles W. Morrissey application will be at 2 p.m. Protests were filed against both applications.

RCA Whirlpool Air Conditioners
SAVE UP TO $150
On these brand new 1956 model R.C.A. Whirlpool Air Conditioners.
Brand new Close-outs on 1955 Model low as . . . $169.00
CHRISTENSEN'S—11th & 'M' 2-5365

For those who want the finest...
...the proof is in the drinking!
Chapin & Gore
STRAIGHT BOURBON WHISKEY, 93 PROOF. Distributed by McKESSON & ROBBINS, INC., NEW YORK, N.Y.

The Barricades are Up...But Our PRICES are DOWN!
OPEN THURSDAY 9 A.M. 'til 9 P.M.
DAILY STORE HOURS 9 A.M. to 5:30 P.M.
REMODELING CLOTHING SALE
Sale Continues Daily During Remodeling

100% WOOL SUITS
All new 1956 styles, colors, and patterns. Here are 100% imported & domestic pure wool fabrics from the finest mills—Hand fashioned by America's foremost manufacturers. Nationally known brands you'll recognize immediately. Hundreds of handsome garments to choose from.
WE ARE HAVING OUR FACE LIFTED
You'll save plenty because it is necessary to cut our inventory to an absolute minimum. We'd rather make these EXTRA BIG REDUCTIONS than have the Carpenters, Painters and Electricians get our men's wear soiled or messed up. It's bound to happen—so we are going to sell every possible item at prices marked so ridiculously LOW it will pay you to come from many miles to SAVE!
WHERE VALUES COUNT Guarantee CLOTHING CO. 1132 O Street
All Sales Final, No Phone or Mail Orders Please!
MEN! LOOK
ALL THESE FAMOUS BRANDS
• Curlee Clothes • Manchester
• Mayfield 4-Star • Style Craft
• Hammonton Park • Parkway
34.50 SUITS REMODELING SALE PRICE 22.99
39.50 SUITS REMODELING SALE PRICE 26.99
• REGULARS • LONGS • SHORTS • STOUTS
$45 SUITS REMODELING SALE PRICE 29.99
$50 SUITS REMODELING SALE PRICE 32.99
• FLANNELS • GABARDINES • WORSTEDS • SHARKSKINS
$55 SUITS REMODELING SALE PRICE 36.99
$65 SUITS REMODELING SALE PRICE 42.99
Regular 4.95 WORK SHOES
Regular 4.95 men's work shoes. Good solid construction with soft leather uppers, long wearing guaranteed soles.
4.95 Values Guarantee Clothing Co. SALE PRICE 2.99
Reg. 8.95 Cork Sole WORK SHOES
Fine, soft, water repellent all leather uppers and genuine guaranteed cork soles. All sizes.
8.95 Values Guarantee Clothing Co. Sale Price 4.99
Regular 12.95 KANGAROO SHOES
Genuine kangaroo shoes or oxfords. Solid leather soles and steel arch support. Choice of black or brown. Guaranteed not to scuff.
12.95 Value Guarantee Clothing Co. Sale Price 8.99
Regular 9.95 DRESS SHOES
Solid leather uppers and soles. Steel arch supports. Black or brown. Big selections: all sizes.
$6.99
NUNN-BUSH, EDGERTON, DOUGLAS DRESS SHOES AT 1/2 PRICE
Here is a selection of world famous known brands. Every pair a masterpiece. These are short lots and one and two of a kind. But we have all sizes and all colors.
9.95 NATIONALLY KNOWN SHOES..........4.98
12.95 NATIONALLY KNOWN SHOES..........6.48
14.95 NATIONALLY KNOWN SHOES..........7.48
16.95 NATIONALLY KNOWN SHOES..........8.48
19.95 NATIONALLY KNOWN SHOES..........9.98
22.95 NATIONALLY KNOWN SHOES..........11.48
Regular 12.95 SHORT BOOTS
Regular 12.95 leather 8 inch short boots. Very popular for sport wear. All sizes.
$7.99
Regular 8.95 DRESS SHOES
Men's fine dress shoes. Newest 1956 styles. Big assortment of patterns, leathers and shades. Every pair is unconditionally guaranteed. All sizes.
4.98
Regular 4.95 CAMP MOCCASINS
Regular 4.95 genuine Indian style brown or black camp moccasins. Very soft leather uppers. Hard rubber soles. All sizes.
4.95 Values Guarantee Clothing Co. Sale Price 2.49
Regular 6.95 DRESS SHOES
Regular 6.95 mens dress shoes in a wide selection of new 1956 styles. All solid leather uppers. All sizes.
6.95 Values Guarantee Clothing Co. Sale Price 3.99
you save 25% - 50% - 60% - 70% and more
Remodeling Sale Price ON ALL MEN'S SPRING SPORT JACKETS
Take your choice of all our new 1956 spring summer and year-round sport jackets. Plenty of plain colors or fancy patterns. Many styles included. All sizes.
7.95 SPORT JACKET Remodeling Sale Price... 5.96
9.95 SPORT JACKET Remodeling Sale Price... 7.46
12.95 SPORT JACKET Remodeling Sale Price... 9.71
14.95 SPORT JACKET Remodeling Sale Price 11.21
16.95 SPORT JACKET Remodeling Sale Price 12.71
19.95 SPORT JACKET Remodeling Sale Price 14.96
EVERY TOPCOAT IN THE STORE 1/2 PRICE!
19.95 TOPCOAT Sale Price 9.98
24.95 TOPCOAT Sale Price 12.48
34.50 TOPCOAT Sale Price 17.25
45.00 TOPCOAT Sale Price 22.50
50.00 TOPCOAT Sale Price 25.00
SPORT COATS SAVE ON EVERY ONE!
24.95 SPORT COATS Remodeling Sale Price. 16.63
29.95 SPORT COATS Remodeling Sale Price 19.97
34.50 SPORT COATS Remodeling Sale Price. 23.00
39.50 SPORT COATS Remodeling Sale Price 26.63
45.00 SPORT COATS Remodeling Sale Price. 30.00
SPRING & SUMMER SPORT SHIRTS
Take your choice of our entire stock of new 1956 spring and summer sport shirts. You'll find all the newest colors and patterns. Long or short sleeves. All sizes.
2.95 Sport Shirts Remodeling Sale Price 2.36
3.95 Sport Shirts Remodeling Sale Price 3.16
4.95 Sport Shirts Remodeling Sale Price 3.96
5.95 Sport Shirts Remodeling Sale Price 4.76
6.95 Sport Shirts Remodeling Sale Price 5.56
7.95 Sport Shirts Remodeling Sale Price 6.36
Regular 1.95 and 2.95 SPORT SHIRTS
Regular 1.95 to 2.95 Men's Sport Shirts. Good selection of colors and patterns in all sizes.
Values to 2.95 Guarantee Clothing Co. Sale Price 99c
Regular 6.95 LADIES' PAJAMAS
Ladies' rayon pajamas. Mandarin style with house coat to match if desire. Assorted colors.
6.95 Values Guarantee Clothing Co. Sale Price 1.99
1.95 NYLON SHORTS
Choice of Plain Colors or Fancy Patterns—All Sizes 99¢
2.95 OVERALL PANTS
Blue Denim Overall Pants —Not All Sizes 99¢
Regular 2.95 MEN'S BROADCLOTH WHITE SHIRTS
Regular 2.95 men's white broadcloth dress shirts. The newest styles, full cut, and sanforized.
2.95 Values Guarantee Clothing Co. SALE PRICE 99c
Regular 3.95 DRESS SHIRTS
Your choice of white broadcloths or plain and fancy colored. Good styles, popular colors. All sizes 14 to 17.
3.95 Values Guarantee Clothing Co. Sale Price 1.79
Guarantee Clothing Co.'s Remodeling Sale Prices on MEN'S & YOUNG MEN'S DRESS PANTS
7.95 DRESS PANTS Remodeling Sale Price.. 5.96
8.95 DRESS PANTS Remodeling Sale Price.. 6.71
9.95 DRESS PANTS Remodeling Sale Price . 7.46
12.95 DRESS PANTS Remodeling Sale Price 9.71
14.95 DRESS PANTS Remodeling Sale Price.. 11.21
16.95 DRESS PANTS Remodeling Sale Price 12.71
1.50 LEATHER BELTS
Many colors & Styles And Assorted Buckles 69¢
15c Men's Handk'rch'fs
Fruit-of-the Loom Brand Full Size—First Quality 9¢
4.95 MEN'S HATS
Short Lots, But Good Styles And Colors. 1.99
1.95 Men's Raincoats
Individually Packed in Carrying Case—All Sizes 99¢
SUITS ORIGINALLY TO $50 16.99
Here is a wonderful value! 100% Pure Wool Suits at less than 1/2 their original price. These are short lots, one and two of a kind, close outs and odds and ends. The styles are good—the fabrics are terrific and will give long, hard service. We have most every size, and a big selection of colors. But come early because they will go fast at this unheard of low price.
Regular 5.95 and 6.95 MEN'S PANTS
Regular $5.95 and $6.95 men's and young men's dress trousers. Some are soiled, some are factory irregulars.
6.95 Values Guarantee Clothing Co. SALE PRICE 1.99
Regular 7.95 DRESS PANTS
Better men's dress pants and slacks in good styles and long hard wearing fabrics. All wanted patterns. All sizes.
7.95 Values Guarantee Clothing Co. Sale Price 3.99
Regular 39c MEN'S SOX
Dress & work sox. Anklet & full length styles. All sizes. While they last. 19c
55c MEN'S SOX
Regular 55c men's better sox. New 1956 colors and patterns. All sizes. Guarantee Clothing Co.'s Remodeling Sale price. 29c
Regular 24.95 SPORT COATS
Regular 24.95 all wool sport coats, tailored in the very newest styles. The most popular colors in all the wanted fabrics.
24.95 Values Guarantee Clothing Co. Sale Price 14.99
Regular 12.95 GABARDINE SPORT COATS
Regular 12.95 men's 100% gabardine — well tailored — full rayon lined. Popular assorted colors. Small sizes only. 4.99
Regular 9.95 DRESS PANTS
Regular 9.95. Men's and young men's dress pants and slacks in a terrific assortment of long wearing fabrics. We have all sizes. 4.99
Regular 9.95 SPRING JACKETS
Regular 9.95 newest spring sport jackets. A big selection of all the popular colors in several different styles. All sizes.
9.95 Values Guarantee Clothing Co. SALE PRICE 4.99
Regular 55c and 75c INTERWOVEN HOSE
Regular 55c and 75c nationally famous INTERWOVEN Hose. They are anklet styles in the most popular patterns and shades. All sizes. 39c
$1 ARGYLE SOX
Regular 1.00 men's fancy argyle patterns. All new 1956 style. We have both light and heavy weights. All sizes. 69c
Regular 4.95 SPORT SHIRTS
A big selection of the newest 1956 styles. Plenty of plain colors and fancy patterns too. This is a terrific value. All sizes.
4.95 Values Guarantee Clothing Co. Sale Price 1.99
Regular 85c Men's Underwear
Regular 85c. Knitted or broadcloth shorts. T shirts and athletic shirts. Fine combed yarn. A nationally known brand. All sizes. Remodeling Sale price. 49c

For Distinguished Instruction—

Dr. Pfeiler, Blackman Get $1,000 Teaching Awards

The 1956 recipients of the University of Nebraska Foundation awards for distinguished teaching are Dr. William K. Pfeiler, professor of Germanic languages, and James S. Blackman, associate professor of engineering mechanics.

Each carrying a $1,000 stipend and a medallion, the awards were presented at the 28th annual Honors Convocation by Arthur A. Dobson of Lincoln, Foundation president.

Dr. Pfeiler received his award for distinguished teaching in the humanities and social sciences, and Blackman for distinguished teaching in the physical and technological sciences.

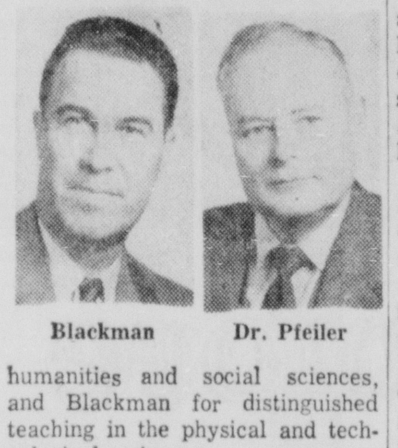

Blackman Dr. Pfeiler

An Example

In recommending Dr. Pfeiler, a faculty member since 1926, his colleagues said: "He has established a reputation in teaching of such high quality that the College of Arts and Sciences can exhibit him as an example to which the younger staff members can look for their development.

"Among other things, Dr. Pfeiler has now reached the top of the ladder in his field and enjoys a national reputation as a scholar and teacher."

Senior students, particularly honor students, in the College of Arts and Sciences assisted in making nominations from the college.

Selection of Blackman as a representative from the College of Engineering and Architecture was made with the assistance of graduates of the classes of 1949, '50, and '51.

Awakened Interest

Blackman was cited "for his ability to awaken an interest in his students to the fact that the courses were not an end to themselves but merely a step to greater and more interesting fields of knowledge."

"He also is able to create a vital interest in his subject, thus encouraging questions and discussions concerning the subject and its relationship to other courses or fields of learning," the recommendation said.

Dr. Pfeiler, also chairman of the department of Germanic languages and literature, is a keen student of history and foreign affairs.

Once a German citizen, he came to the U.S. and to the university in 1926. He received his American citizenship in 1932. One of the university's most popular speakers, Dr. Pfeiler has traveled extensively in Europe and has studied and visited France, England, Spain, Germany, and Balkan countries.

Degree From Cologne

He received his Doctor of Philosophy degree in literary history from the University of Cologne in Germany and has taken graduate work at the University of Michigan. He is the author of many works on languages and history, including the book, "War and the German Mind: The Testimony of Men of Fiction Who Fought at the Front."

An authority on concrete, Blackman joined the university staff as an instructor in 1941. He received his bachelor degree in architectural engineering from the University of Nebraska and his master of science degree from Kansas State College.

Prior to joining the university, he was field engineer for the Portland Cement Association and designer for the Platte Valley Public Power and Irrigation District.

A native of Beaver City, he is the author of many articles in professional journals.

State Fire Chiefs Elect Fred Walker

GRAND ISLAND, Neb. (AP)—Fred W. Walker of McCook was elected president of the Nebraska Fire Chiefs Assn. He was vice president for the past year.

The new vice president is M. J. McKee of Gering. Russell D. Salak, Schuyler, was re-elected secretary-treasurer.

E. H. Wolf, Deshler, retiring president, was named a new member of the executive board. Re-elected were Harry Bischof, Nebraska City, and R. V. Evans, Grand Island.

Associated Grocers Re-Elect O. R. Garwood

SCOTTSBLUFF, Neb. (AP)—O. R. Garwood, Ogallala, was re-elected president of Associated Grocers of Nebraska, Inc.

Other officers re-elected were Gerald Buehler, Scottsbluff, vice president; Thurman Decker, Newcastle, secretary, and John Miller, Oshkosh, treasurer.

PRESCRIPTIONS
DONLEY STAHL CO., LTD.
1331 N ST.

EVERY $1000—YOU SAVE

Will EARN $30.22 in 12 months, at current rate of 3% compounded each 6 months—also each account is INSURED SAFE to $10,000 by an agency of the U. S. Government.

Continuous earnings paid for 49 years

★ ★ ★ SAVE BY MAIL ★ ★ ★

Union Loan & Savings Association

Across from Sharp Bldg.

Lincoln 209 So. 13th St. Nebraska

2-3331 Journal-Star Want Ads Bring Results 2-1234

Harris Sundberg, Prominent Farmer In Polk Co., Dies

Lincoln Star Special

STROMSBURG, Neb. — Funeral services have been set tentatively for Friday afteronon at the Lutheran Church for Harris Sundberg, 45, prominent Polk County farmer. Death was blamed on a heart attack.

Active in church organizations, he was a Sunday school teacher and a member of the choir. He was also a member of the board of directors of Luther College at Wahoo. Secretary of the Polk County Farmers Union, he spent his entire life within a mile of his home place.

Surviving are his mother, Mrs. Harry Sundberg, and two brothers, Howard of Stromsburg and Donald of Craig.

Omaha Incorporations

The Nebraska Nurserymen's Research Corp., a non-profit organization, filed incorporation papers with the secretary of state Tuesday. Incorporators were Bill Andrews, Omaha; Jim Elliott and Lloyd Moffet, Fremont; Chet Marshall, Arlington; and Mervin Jensen, Chappell. Also filing: Duncan Excavating Co., Omaha; $150,000 authorized capitalization; Gene Duncan, Herman L. Roberts and Clyde Woosley, Omaha.

Two Tecumseh Beer Hearings Scheduled

The State Liquor Commission has scheduled a hearing for April 26 on two Tecumseh beer license applications.

The hearing on the application of Owen Gerald Morrissey is set for 10 a.m., and hearings on the Charles W. Morrissey application will be at 2 p.m. Protests were filed against both applications.

RCA Whirlpool Air Conditioners

SAVE UP TO $150

On these brand new 1956 model R.C.A. Whirlpool Air Conditioners.

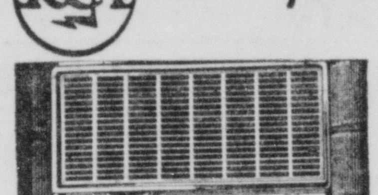

Brand new Close-outs as 1955 Model low as... $169.00

CHRISTENSEN'S—11th & 'M' 2-5365

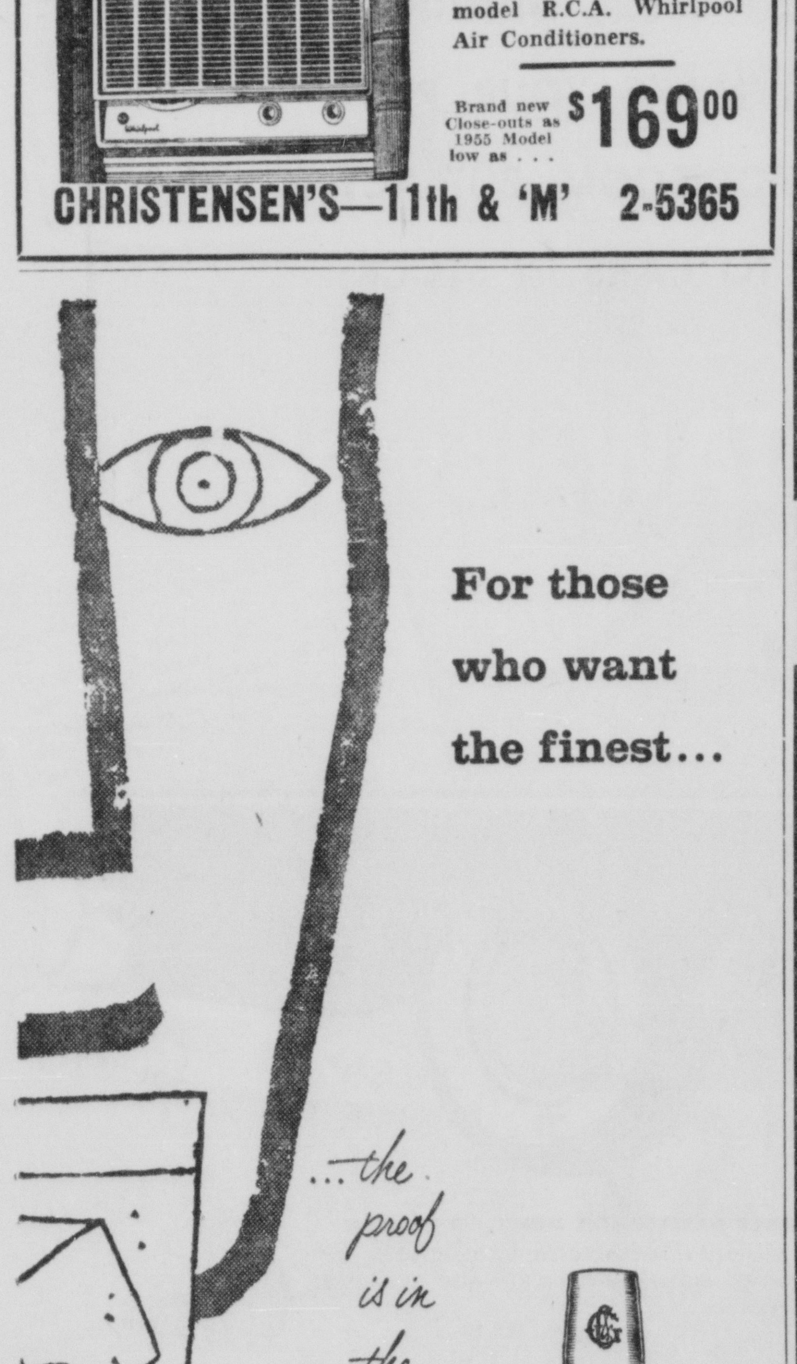

For those who want the finest...

...the proof is in the drinking!

Chapin & Gore

STRAIGHT BOURBON WHISKEY, 93 PROOF. Distributed by McKESSON & ROBBINS, INC., NEW YORK, N.Y.

The Barricades are Up...But Our PRICES are DOWN!

OPEN THURSDAY 9 A.M. 'til 9 P.M.

DAILY STORE HOURS 9 A.M. to 5:30 P.M.

REMODELING CLOTHING SALE

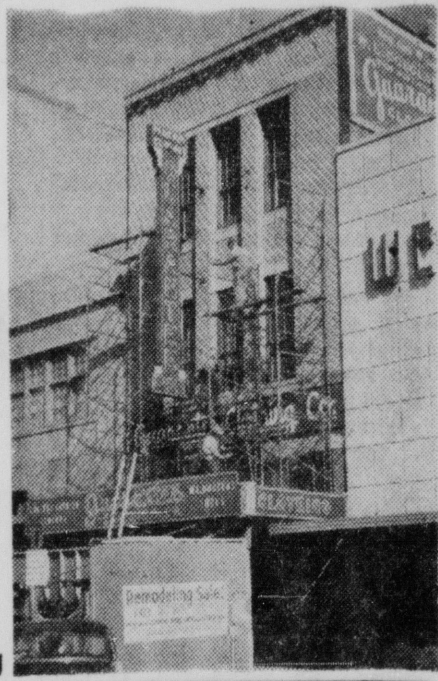

Sale Continues Daily During Remodeling

100% WOOL SUITS

All new 1956 styles, colors, and patterns. Here are 100% imported & domestic pure wool fabrics from the finest mills—Hand fashioned by America's foremost manufacturers. Nationally known brands you'll recognize immediately. Hundreds of handsome garments to choose from.

WE ARE HAVING OUR FACE LIFTED

You'll save plenty because it is necessary to cut our inventory to an absolute minimum. We'd rather make these EXTRA BIG REDUCTIONS than have the Carpenters, Painters and Electricians get our men's wear soiled or messed up. It's bound to happen—so we are going to sell every possible item at prices marked so ridiculously LOW it will pay you to come from many miles to SAVE!

WHERE VALUES COUNT
Guarantee CLOTHING CO.
1132 O Street

All Sales Final, No Phone or Mail Orders Please!

MEN! LOOK

ALL THESE FAMOUS BRANDS
● Curlee Clothes ● Manchester
● Mayfield 4-Star ● Style Craft
● Hammonton Park ● Parkway

34.50 SUITS — REMODELING SALE PRICE 22.99
39.50 SUITS — REMODELING SALE PRICE 26.99

• REGULARS • LONGS • SHORTS • STOUTS

$45 SUITS — REMODELING SALE PRICE 29.99
$50 SUITS — REMODELING SALE PRICE 32.99

• FLANNELS • GABARDINES • WORSTEDS • SHARKSKINS

$55 SUITS — REMODELING SALE PRICE 36.99
$65 SUITS — REMODELING SALE PRICE 42.99

Regular 4.95 WORK SHOES
Regular 4.95 men's work shoes. Good solid construction with soft leather uppers, long wearing guaranteed soles. 4.95 Values Guarantee Clothing Co. SALE PRICE 2.99

Reg. 8.95 Cork Sole WORK SHOES
Fine, soft, water repellent all leather uppers and genuine guaranteed cork soles. All sizes. 8.95 Values Guarantee Clothing Co. Sale Price 4.99

Regular 12.95 KANGAROO SHOES
Genuine kangaroo shoes or oxfords. Solid leather soles and steel arch support. Choice of black or brown. Guaranteed not to scuff. 12.95 Value Guarantee Clothing Co. Sale Price 8.99

Regular 9.95 DRESS SHOES
Solid leather uppers and soles. Steel arch supports. Black or brown. Big selections; all sizes. $6.99

NUNN-BUSH, EDGERTON, DOUGLAS DRESS SHOES AT 1/2 PRICE
Here is a selection of world famous known brands. Every pair a masterpiece. These are short lots and one and two of a kind. But we have all sizes and all colors.
9.95 NATIONALLY KNOWN SHOES..........4.98
12.95 NATIONALLY KNOWN SHOES..........6.48
14.95 NATIONALLY KNOWN SHOES..........7.48
16.95 NATIONALLY KNOWN SHOES..........8.48
19.95 NATIONALLY KNOWN SHOES..........9.98
22.95 NATIONALLY KNOWN SHOES.........11.48

Regular 12.95 SHORT BOOTS
Regular 12.95 leather 8 inch short boots. Very popular for sport wear. All sizes. $7.99

Regular 8.95 DRESS SHOES
Men's fine dress shoes. Newest 1956 styles. Big assortment of patterns, leathers and shades. Every pair is unconditionally guaranteed. All sizes. 4.98

Regular 4.95 CAMP MOCCASINS
Regular 4.95 genuine Indian style brown or black camp moccasins. Very soft leather uppers. Hard rubber soles. All sizes. 4.95 Values Guarantee Clothing Co. Sale Price 2.49

Regular 6.95 DRESS SHOES
Regular 6.95 mens dress shoes in a wide selection of new 1956 styles. All solid leather uppers. All sizes. 6.95 Values Guarantee Clothing Co. Sale Price 3.99

you save 25% - 50% - 60% - 70% and more

Remodeling Sale Price ON ALL MEN'S SPRING SPORT JACKETS
Take your choice of all our new 1956 spring summer and year-round sport jackets. Plenty of plain colors or fancy patterns. Many styles included. All sizes.
7.95 SPORT JACKET Remodeling Sale Price... 5.96
9.95 SPORT JACKET Remodeling Sale Price... 7.46
12.95 SPORT JACKET Remodeling Sale Price... 9.71
14.95 SPORT JACKET Remodeling Sale Price 11.21
16.95 SPORT JACKET Remodeling Sale Price 12.71
19.95 SPORT JACKET Remodeling Sale Price 14.96

EVERY TOPCOAT IN THE STORE 1/2 PRICE!
19.95 TOPCOAT Sale Price.... 9.98
24.95 TOPCOAT Sale Price.... 12.48
34.50 TOPCOAT Sale Price.... 17.25
45.00 TOPCOAT Sale Price.... 22.50
50.00 TOPCOAT Sale Price.... 25.00

SPORT COATS SAVE ON EVERY ONE!
24.95 SPORT COATS Remodeling Sale Price.. 16.63
29.95 SPORT COATS Remodeling Sale Price. 19.97
34.50 SPORT COATS Remodeling Sale Price.. 23.00
39.50 SPORT COATS Remodeling Sale Price.. 26.63
45.00 SPORT COATS Remodeling Sale Price.. 30.00

SPRING & SUMMER SPORT SHIRTS
Take your choice of our entire stock of new 1956 spring and summer sport shirts. You'll find all the newest colors and patterns. Long or short sleeves. All sizes.
2.95 Sport Shirts Remodeling Sale Price 2.36
3.95 Sport Shirts Remodeling Sale Price 3.16
4.95 Sport Shirts Remodeling Sale Price 3.96
5.95 Sport Shirts Remodeling Sale Price 4.76
6.95 Sport Shirts Remodeling Sale Price 5.56
7.95 Sport Shirts Remodeling Sale Price 6.36

Regular 1.95 and 2.95 SPORT SHIRTS
Regular 1.95 to 2.95 Men's Sport Shirts. Good selection of colors and patterns in all sizes. Values to 2.95 Guarantee Clothing Co. Sale Price 99c

Regular 6.95 LADIES' PAJAMAS
Ladies' rayon pajamas. Mandarin style with house coat to match if desire. Assorted colors. 6.95 Values Guarantee Clothing Co. Sale Price 1.99

1.95 NYLON SHORTS
Choice of Plain Colors or Fancy Patterns—All Sizes 99¢

2.95 OVERALL PANTS
Blue Denim Overall Pants —Not All Sizes. 99¢

Regular 2.95 MEN'S BROADCLOTH WHITE SHIRTS
Regular 2.95 men's white broadcloth dress shirts. The newest styles, full cut, and sanforized. 2.95 Values Guarantee Clothing Co. SALE PRICE 99c

Regular 3.95 DRESS SHIRTS
Your choice of white broadcloths or plain and fancy colored. Good styles, popular colors. All sizes 14 to 17. 3.95 Values Guarantee Clothing Co. Sale Price 1.79

Guarantee Clothing Co.'s Remodeling Sale Prices on MEN'S & YOUNG MEN'S DRESS PANTS
7.95 DRESS PANTS Remodeling Sale Price.. 5.96
8.95 DRESS PANTS Remodeling Sale Price.. 6.71
9.95 DRESS PANTS Remodeling Sale Price.. 7.46
12.95 DRESS PANTS Remodeling Sale Price 9.71
14.95 DRESS PANTS Remodeling Sale Price.. 11.21
16.95 DRESS PANTS Remodeling Sale Price 12.71

1.50 LEATHER BELTS
Many colors & Styles And Assorted Buckles 69¢

4.95 MEN'S HATS
Short Lots, But Good Styles And Colors. 1.99

15c Men's Handk'rch'fs
Fruit-of-the Loom Brand Full Size—First Quality 9¢

1.95 Men's Raincoats
Individually Packed in Carrying Case—All Sizes 99¢

SUITS ORIGINALLY TO $50
Here is a wonderful value! 100% Pure Wool Suits at less than 1/2 their original price. These are short lots, one and two of a kind, close outs and odds and ends. The styles are good—the fabrics are terrific and will give long, hard service. We have most every size, and a big selection of colors. But come early because they will go fast at this unheard of low price. 16.99

Regular 5.95 and 6.95 MEN'S PANTS
Regular $5.95 and $6.95 men's and young men's dress trousers. Some are soiled, some are factory irregulars. 6.95 Values Guarantee Clothing Co. SALE PRICE 1.99

Regular 7.95 DRESS PANTS
Better men's dress pants and slacks in good styles and long hard wearing fabrics. All wanted patterns. All sizes. 7.95 Values Guarantee Clothing Co. Sale Price 3.99

Regular 39c MEN'S SOX
Dress & work sox. Anklet & full length styles. All sizes. While they last. 19c

55c MEN'S SOX
Regular 55c men's better sox. New 1956 colors and patterns. All sizes. Guarantee Clothing Co.'s Remodeling Sale price. 29c

Regular 24.95 SPORT COATS
Regular 24.95 all wool sport coats, tailored in the very newest styles. The most popular colors in all the wanted fabrics. 24.95 Values Guarantee Clothing Co. Sale Price 14.99

Regular 12.95 GABARDINE SPORT COATS
Regular 12.95 men's 100% gabardine — well tailored — full rayon lined. Popular assorted colors. Small sizes only. 4.99

Regular 9.95 DRESS PANTS
Regular 9.95. Men's and young men's dress pants and slacks in a terrific assortment of long wearing fabrics. We have all sizes. 4.99

Regular 9.95 SPRING JACKETS
Regular 9.95 newest spring sport jackets. A big selection of all the popular colors in several different styles. All sizes. 9.95 Values Guarantee Clothing Co. SALE PRICE 4.99

Regular 55c and 75c INTERWOVEN HOSE
Regular 55c and 75c nationally famous INTERWOVEN Hose. They are anklet styles in the most popular patterns and shades. All sizes. 39c

$1 ARGYLE SOX
Regular 1.00 men's fancy argyle patterns. All new 1956 style. We have both light and heavy weights. All sizes. 69c

Regular 4.95 SPORT SHIRTS
A big selection of the newest 1956 styles. Plenty of plain colors and fancy patterns too. This is a terrific value. All sizes. 4.95 Values Guarantee Clothing Co. Sale Price 1.99

Regular 85c Men's Underwear
Regular 85c. Knitted or broadcloth shorts, T shirts and athletic shirts. Fine combed yarn. A nationally known brand. All sizes. Remodeling Sale price. 49c

Five Industries Operating At Kearney

Expansion Plans Told By 4 Firms

Three organizations are spearheading Kearney's industrial effort. Five industries are in operation, another will get into production soon and two others are in prospect. Kearney's story is told in this, the 11th of a series of articles about industrial prospects and potential of Nebraska cities.

By ROD RIGGS
Kearney Daily Hub

KEARNEY, Neb. (AP)—Co-ordinated efforts of three Kearney organizations — plus the help of the Nebraska Resources Division — are showing up in the city's campaign to secure industry.

There now are five industries which have been operating from one to five years; a sixth is in the process of "getting settled" here. Negotiations are under way with two additional industries, and a decision is hoped for by late 1956.

If there is a choice, Kearney would rather have 10 industries in various fields of manufacturing, each employing 100 for a total of 1,000 persons, than to have one industry employing 1,000 persons. It provides better diversification—and a better chance for a more stable economy, Kearney backers explain.

A survey of the five industries now operating here shows total employment to be 154 persons—but expansion plans by four of the five indicate the employment will go over the 300 mark by the end of the year.

Industries Listed

The breakdown, by industry, shows:

Bear Brand Hosiery Co. — Now employing 44 persons for a two-shift operation of nine full-fashion women's hosiery knitting machines. By year's end, 14 machines will be operating on a three-shift basis, with employment reaching 90 or more, for a production level of 3,000 dozen pairs of hose per week.

J. A. Baldwin Manufacturing Co. —Present employment level is 54, in manufacture of cotton-packed filter elements for cars, trucks and tractors. Addition of new production line for paper-element filters will double the number of employes.

Convair Mobile Homes — A "home-grown" industry which started in 1955, manufacturing ultra-luxurious house trailers, reaching output of 15 per month, the firm has signed a contract with Palace Corp. of Flint, Mich., to manufacture Palace Ranch-homes. Present schedule calls for one per day, increasing to one every four hours in near future. Ultimate employment will be over 65 persons.

Caldwell Manufacturing Co. — Now producing evaporative-type automobile air conditioner, to be put on market April 1. On basis of present orders, the firm will be producing 100 units daily, employing 50 to 60 persons on three-shift operation.

Plant Purchased

Nelson Woodworking Co.—Peak employment 12 to 14 persons, in producing millwork, door and window frames, on custom orders.

A major manufacturer of irrigation pumps has purchased the former Service Pipe Line pumping station west of Kearney, and, after removing the heavy machinery, will get into production this summer. The Memphis, Tenn., firm has not announced the scale of operation planned, but [illegible] a minimum of [illegible] persons will be employed initially.

Spearheading the industrial effort in Kearney are the Chamber of Commerce industrial committee, the Greater Kearney Corporation, which purchased an industrial tract and constructed a building for prospective industries, and the Kearney Municipal Airport Corporation, which operates the city-owned Kearney Air Base.

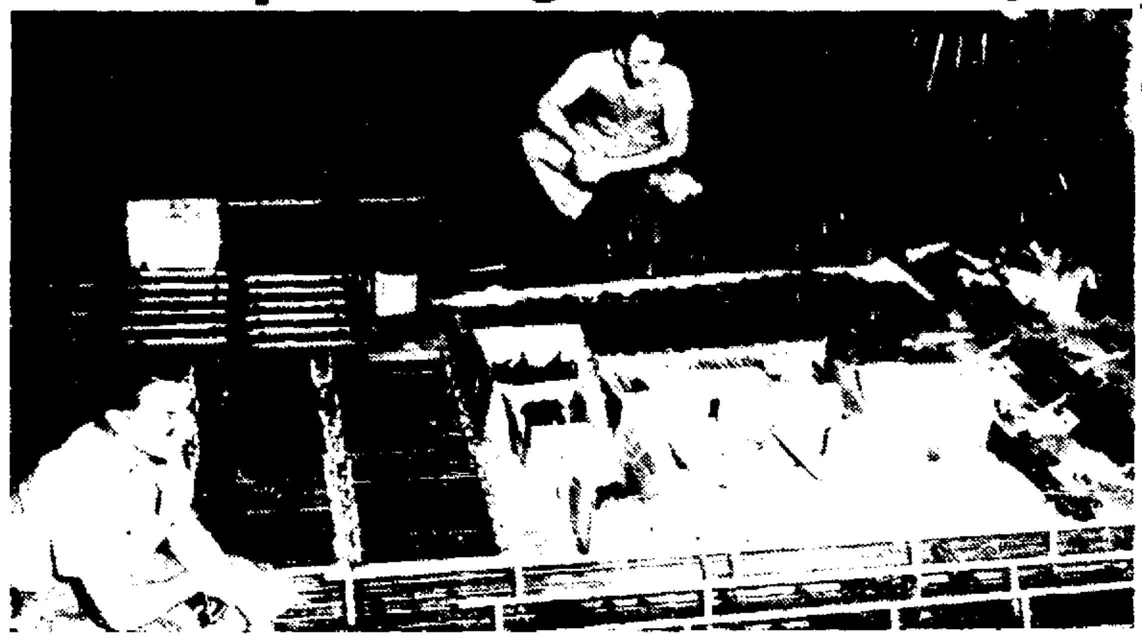

Four Knitting Machines In Operation

It's no small job to overhaul a knitting machine like those used in the Bear Brand Hosiery Co. plant in Kearney. Four such machines are now being overhauled after being brought to Kearney from Gary, Ind. Richard Heinig, left, assistant plant superintendent, and Richard L. Martin, superintendent, are shown surveying the machine (parts to be assembled. (AP Photo)

7 Postmasterships Okayed By Senate

WASHINGTON (AP)—The Senate has confirmed the following nominations for postmasterships in Nebraska:

Wayne A. Shaneyfelt, Aurora; Jack K. Pugh, Bradshaw; Lloyd E. Scheer, Cook; Eugene L. Tarr, Gothenburg; Wilmer R. McConnell, Imperial; Lawrence L. Valentine, McCool Junction; Elmer E. Kasper, Prague.

Rehabilitation Group Elects Mrs. Cowdery

OMAHA (AP)—Mrs. Ben Cowdery of Omaha was named as the new president of Rehabilitation, Inc., an organization formed to build and maintain a therapy center for crippled children.

Other officers are Mrs. Robert Hall, first vice president; Dr. F. Lowell Dunn, second vice president; Victor Smith, treasurer, and Kenneth Holm, secretary. All are of Omaha.

Directors named from outside Omaha were Mrs. Arthur Bowring, Merriman; Victor Blackledge, Scottsbluff, and Mrs. J. C. Rapp, Shenandoah, Ia. Other directors from outside Omaha will be selected later.

Millions are reading it . . . you'll want to, too!

All over America, people are reading the exciting salute to Nebraska in May Holiday magazine. And for Nebraskans, this salute is a "must"! Written by Mari Sandoz, Nebraska's greatest living writer, it's packed with people you know, places you've been, things you've seen. Get your copy today!

Now At Your Newsstand!

MAY
HOLIDAY
MAGAZINE

A CURTIS MAGAZINE

If you like 'em perfect... with
MORE lightness
MORE mildness
MORE enjoyment
get Glenmore

The light, mild Bourbon of cherished flavor
KENTUCKY STRAIGHT BOURBON
86 PROOF

GLENMORE DISTILLERIES COMPANY "WHERE PERFECTION OF PRODUCT IS TRADITION" LOUISVILLE, KENTUCKY

ADVERTISEMENT

Bringing Up Baby®

HINTS COLLECTED BY Mrs. Dan Gerber (MOTHER OF 5)

The whims and ways of a toddler are strange indeed. There's a declaration of independence one minute – a plaintive call for help the next. As guardian angel of that little go-getter, it's up to you to decide when to guide and when to let the help-yourself rule prevail. Sometimes takes a bit of doing, but with patience, perception and a full quota of common sense you'll manage.

Toddlers are notorious for developing eating whims along about that first birthday. But lagging appetites often get a real lift when you serve Gerber Junior Foods. For these carefully prepared foods have the tempting, true-to-nature flavors and appetizing colors that tickle a toddler's palate. A tender, evenly minced texture makes Gerber Junior Foods just right for tots learning to chew!

Sip tips. Toddlers can often be encouraged to drink more milk if you: (1) Use an amusing mug or paper cup. (2) Let him sip milk from a brightly colored cellophane straw.

Safety measures. Curiosity is second nature to a toddler, and the kitchen is a wonderful spot to whet that curiosity . . . with the stove a big attraction. Safety reminders:

- *Use back burners first. Turn pot handles inward. Cover spattering grease.*
- *Don't leave matches, knives or scissors near edge of working area.*

New, and mouth-watering, too. That's Gerber Junior Macaroni, Tomato, Beef and Bacon Soup – a delightful casserole combination that's almost sure to make a little appetite "rise and shine." Nourishing, too, because it provides energy-giving carbohydrates, strength-giving proteins, valuable vitamins and minerals. Gerber Baby Foods, Fremont, Michigan.

WHY CONTINUE PAYMENTS ON YOUR OLD CAR

when the same money per month may now buy you a brand-new Mercury?

THIS WEEK'S SPECIAL ALLOWANCES MAKE THIS OFFER POSSIBLE. JOIN THE DOZENS WHO ALREADY ENJOY A BIG, BEAUTIFUL 1956 MERCURY UNDER OUR NEW EASY-PAYMENT PLAN—AT NO EXTRA MONTHLY COST OVER THE CAR THEY WERE DRIVING. IN FACT, YOU MAY FIND THAT THIS WEEK'S BONUS ALLOWANCES MAKE YOUR PAYMENTS EVEN LESS THAN BEFORE. FOR DETAILS, COME IN TO OUR SHOWROOM. BUT ACT THIS WEEK FOR LOWEST POSSIBLE PAYMENTS. THIS OFFER LIMITED TO CARS IN STOCK.

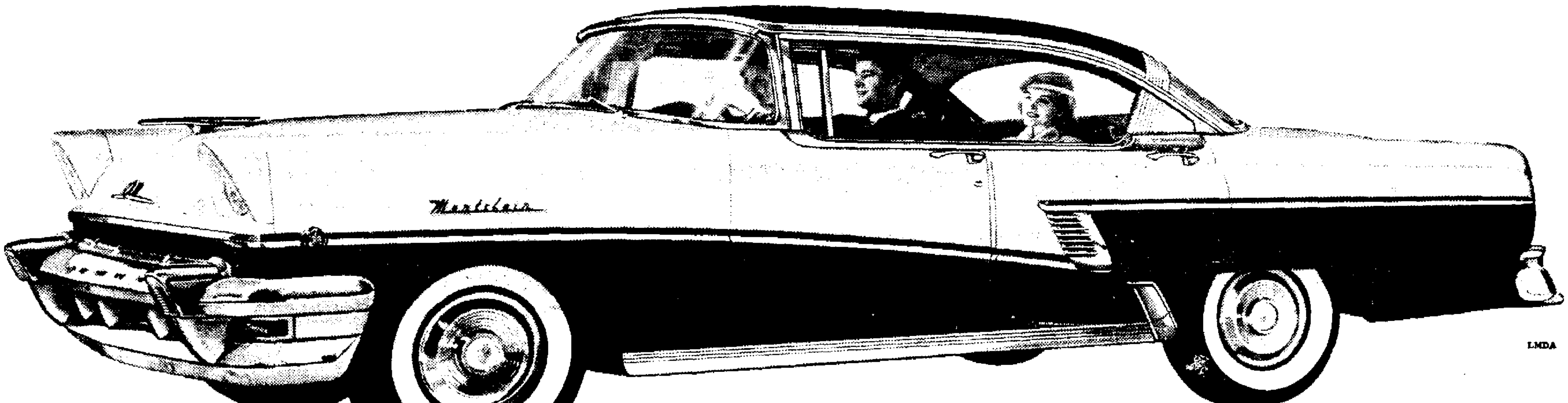

LMDA

NEWEST, OPENEST, MOST ADVANCED 4-DOOR HARDTOP—THE MONTCLAIR PHAETON
Excitingly different styling. Better visibility—with extra viewing area for rear-seat passengers. Easier entrance and exit. Phaetons are also available in Monterey, Custom, and Medalist series.

Come in now—your big buy is—

THE BIG MERCURY

EVERYTHING IS BIG BUT THE PRICE

BIG in looks—The longest, lowest-looking Mercury ever. New Flo-Tone color styling accents its youthful grace.

BIG in power—The highest horsepower in Mercury history. All models have new 312-cubic-inch SAFETY-SURGE V-8 engine.

BIG in performance—New *reflex action.* Responds instantly to your every command. And adjusts instantly to ruts, bumps and curves—thanks to ball-joint front suspension.

BIG in value—Low starting price, low upkeep and operating costs, *plus* record-famous resale value.

Don't miss the big television hit, "The ED SULLIVAN SHOW," Sunday evening, 7:00 to 8:00, Station WOW-TV, Channel 6.

2-5308 **MORROW MOTORS** 14th & M

Five Industries Operating At Kearney

Expansion Plans Told By 4 Firms

Three organizations are spearheading Kearney's industrial effort. Five industries are in operation, another will get into production soon and two others are in prospect. Kearney's story is told in this, the 11th of a series of articles about industrial prospects and potential of Nebraska cities.

By ROD RIGGS
Kearney Daily Hub

KEARNEY, Neb. (AP)—Co-ordinated efforts of three Kearney organizations — plus the help of the Nebraska Resources Division — are showing up in the city's campaign to secure industry.

There now are five industries which have been operating from one to five years; a sixth is in the process of "getting settled" here. Negotiations are under way with two additional industries, and a decision is hoped for by late 1956.

If there is a choice, Kearney would rather have 10 industries in various fields of manufacturing, each employing 100 for a total of 1,000 persons, than to have one industry employing 1,000 persons. It provides better diversification—and a better chance for a more stable economy, Kearney backers explain.

A survey of the five industries now operating here shows total employment to be 154 persons—but expansion plans by four of the five indicate the employment will go over the 300 mark by the end of the year.

Industries Listed

The breakdown, by industry, shows:

Bear Brand Hosiery Co. — Now employing 44 persons for a two-shift operation of nine full-fashion women's hosiery knitting machines. By year's end, 14 machines will be operating on a three-shift basis, with employment reaching 90 or more, for a production level of 3,000 dozen pairs of hose per week.

J. A. Baldwin Manufacturing Co.—Present employment level is 54, in manufacture of cotton-packed filter elements for cars, trucks and tractors. Addition of new production line for paper-element filters will double the number of employes.

Convair Mobile Homes — A "home-grown" industry which started in 1955, manufacturing ultra-luxurious house trailers, reaching output of 15 per month, the firm has signed a contract with Palace Corp. of Flint, Mich., to manufacture Palace Ranch-homes. Present schedule calls for one per day, increasing to one every four hours in near future. Ultimate employment will be over 65 persons.

Caldwell Manufacturing Co. — Now producing evaporative-type automobile air conditioner, to be put on market April 1. On basis of present orders, the firm will be producing 100 units daily, employing 50 to 60 persons on three-shift operation.

Plant Purchased

Nelson Woodworking Co.—Peak employment 12 to 14 persons, in producing millwork door and window frames, on custom orders.

A major manufacturer of irrigation pumps has purchased the former Service Pipe Line pumping station west of Kearney, and, after removing the heavy machinery, will get into production this summer. The Memphis, Tenn., firm has not announced the scale of operation planned, but indicated a minimum of 15 persons will be employed initially.

Spearheading the industrial effort in Kearney are the Chamber of Commerce industrial committee; the Greater Kearney Corporation, which purchased an industrial tract and constructed a building for prospective industries, and the Kearney Municipal Airport Corporation, which operates the city-owned Kearney Air Base.

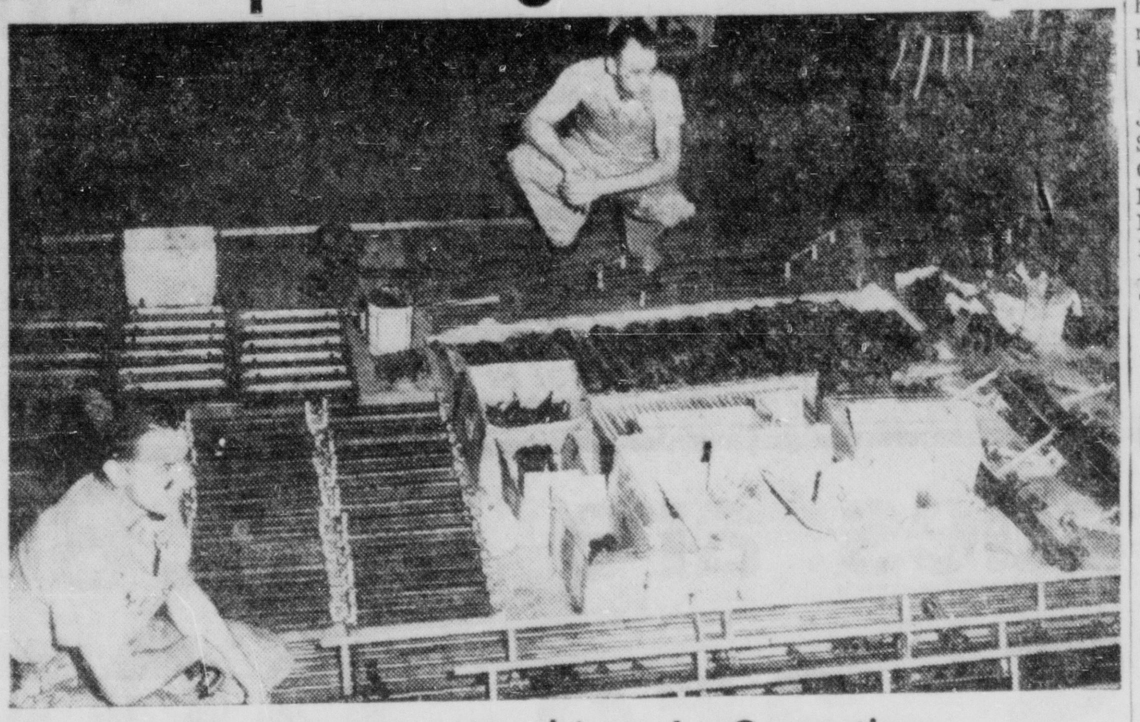

Four Knitting Machines In Operation

It's no small job to overhaul a knitting machine like those used in the Bear Brand Hosiery Co. plant in Kearney. Four such machines are now being overhauled after being brought to Kearney from Gary, Ind. Richard Heinig, left, assistant plant superintendent, and Richard L. Martin, superintendent, are shown surveying the machine (parts to be assembled. (AP Photo)

☆ ☆ ☆ ☆ ☆ ☆ ☆ ☆ ☆

7 Postmasterships Okayed By Senate

WASHINGTON (AP)—The Senate has confirmed the following nominations for postmasterships in Nebraska:

Wayne A. Shaneyfelt, Aurora; Jack K. Pugh, Bradshaw; Lloyd E. Scheer, Cook; Eugene L. Tarr, Gothenburg; Wilmer R. McConnell, Imperial; Lawrence L. Valentine, McCool Junction; Elmer E. Kasper, Prague.

Rehabilitation Group Elects Mrs. Cowdery

OMAHA (AP)—Mrs. Ben Cowdery of Omaha was named as the new president of Rehabilitation, Inc., an organization formed to build and maintain a therapy center for crippled children.

Other officers are Mrs. Robert Hall, first vice president; Dr. F. Lowell Dunn, second vice president; Victor Smith, treasurer, and Kenneth Holm, secretary. All are of Omaha.

Directors named from outside Omaha were Mrs. Arthur Bowring, Merriman; Victor Blackledge, Scottsbluff, and Mrs. J. C. Rapp, Shenandoah, Ia. Other directors from outside Omaha will be selected later.

Millions are reading it . . . you'll want to, too!

All over America, people are reading the exciting salute to Nebraska in May Holiday magazine. And for Nebraskans, this salute is a "must"! Written by Mari Sandoz, Nebraska's greatest living writer, it's packed with people you know, places you've been, things you've seen. Get your copy today!

Now At Your Newsstand!

MAY HOLIDAY MAGAZINE

A CURTIS MAGAZINE

If you like 'em perfect... with

MORE lightness
MORE mildness
MORE enjoyment

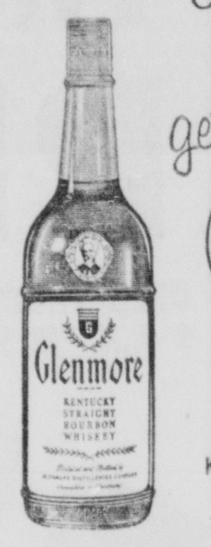

get Glenmore

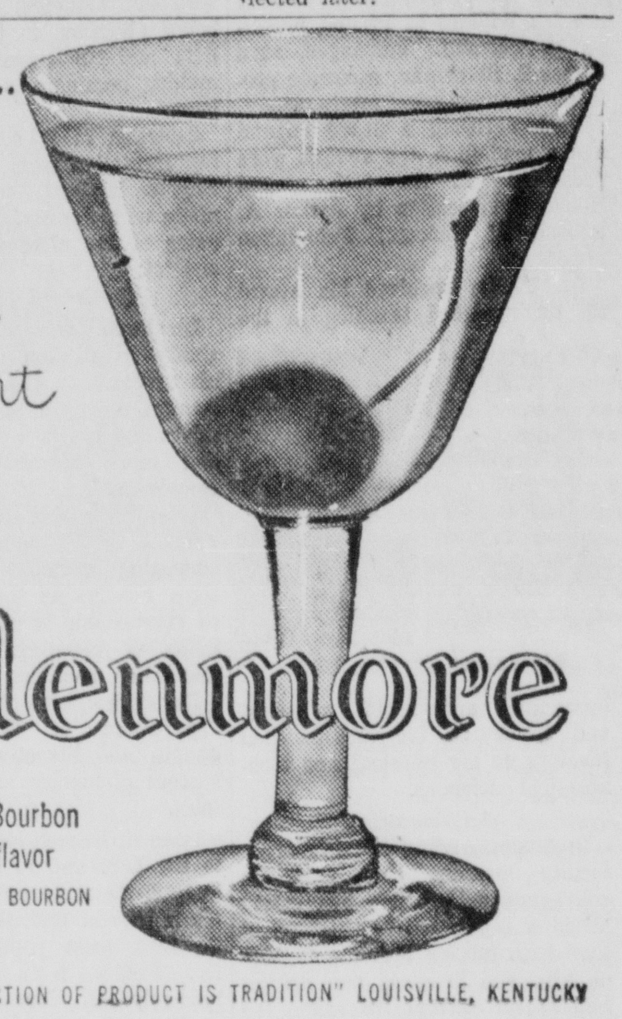

The light, mild Bourbon of cherished flavor
KENTUCKY STRAIGHT BOURBON
86 PROOF

GLENMORE DISTILLERIES COMPANY "WHERE PERFECTION OF PRODUCT IS TRADITION" LOUISVILLE, KENTUCKY

ADVERTISEMENT

Bringing Up Baby®

HINTS COLLECTED BY *Mrs. Dan Gerber* (MOTHER OF 5)

The whims and ways of a toddler are strange indeed. There's a declaration of independence one minute – a plaintive call for help the next. As guardian angel of that little go-getter, it's up to you to decide when to guide and when to let the help-yourself rule prevail. Sometimes takes a bit of doing, but with patience, perception and a full quota of common sense you'll manage.

* * *

Toddlers are notorious for developing eating whims along about that first birthday. But lagging appetites often get a real lift when you serve Gerber Junior Foods. For these carefully prepared foods have the tempting, true-to-nature flavors and appetizing colors that tickle a toddler's palate. A tender, evenly minced texture makes Gerber Junior Foods just right for tots learning to chew!

* * *

Sip tips. Toddlers can often be encouraged to drink more milk if you: (1) Use an amusing mug or paper cup. (2) Let him sip milk from a brightly colored cellophane straw.

* * *

Safety measures. Curiosity is second nature to a toddler, and the kitchen is a wonderful spot to whet that curiosity . . . with the stove a big attraction. Safety reminders:

- *Use back burners first. Turn pot handles inward. Cover spattering grease.*
- *Don't leave matches, knives or scissors near edge of working area.*

* * *

New, and mouth-watering, too. That's Gerber Junior Macaroni, Tomato, Beef and Bacon Soup – a delightful casserole combination that's almost sure to make a little appetite "rise and shine." Nourishing, too, because it provides energy-giving carbohydrates, strength-giving proteins, valuable vitamins and minerals. Gerber Baby Foods, Fremont, Michigan.

WHY CONTINUE PAYMENTS ON YOUR OLD CAR

when the same money per month may now buy you a brand-new Mercury?

THIS WEEK'S SPECIAL ALLOWANCES MAKE THIS OFFER POSSIBLE. JOIN THE DOZENS WHO ALREADY ENJOY A BIG, BEAUTIFUL 1956 MERCURY UNDER OUR NEW EASY-PAYMENT PLAN—AT NO EXTRA MONTHLY COST OVER THE CAR THEY WERE DRIVING. IN FACT, YOU MAY FIND THAT THIS WEEK'S BONUS ALLOWANCES MAKE YOUR PAYMENTS EVEN LESS THAN BEFORE. FOR DETAILS, COME IN TO OUR SHOWROOM. BUT ACT THIS WEEK FOR LOWEST POSSIBLE PAYMENTS. THIS OFFER LIMITED TO CARS IN STOCK.

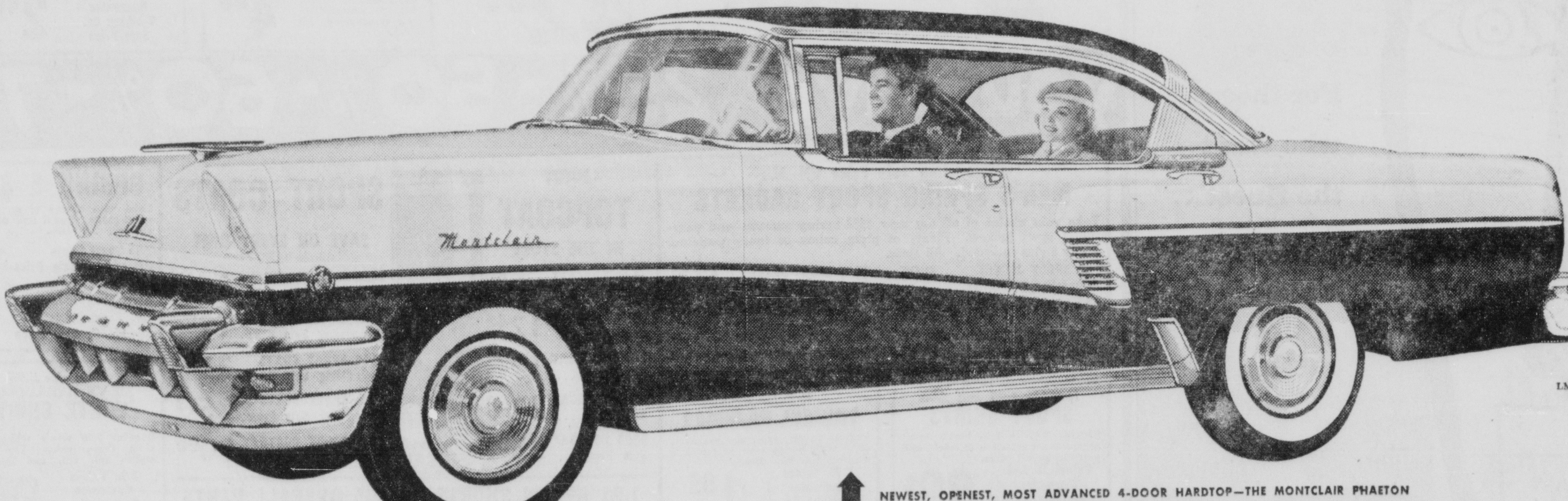

LMDA

NEWEST, OPENEST, MOST ADVANCED 4-DOOR HARDTOP—THE MONTCLAIR PHAETON
Excitingly different styling. Better visibility—with extra viewing area for rear-seat passengers. Easier entrance and exit. Phaetons are also available in Monterey, Custom, and Medalist series.

Come in now—your big buy is—

THE BIG MERCURY

Don't miss the big television hit, "The ED SULLIVAN SHOW," Sunday evening, 7:00 to 8:00, Station WOW-TV, Channel 6.

EVERYTHING IS BIG BUT THE PRICE

BIG in looks—The longest, lowest-looking Mercury ever. New Flo-Tone color styling accents its youthful grace.

BIG in power—The highest horsepower in Mercury history. All models have new 312-cubic-inch SAFETY-SURGE V-8 engine.

BIG in performance—New *reflex action*. Responds instantly to your every command. And adjusts instantly to ruts, bumps and curves—thanks to ball-joint front suspension.

BIG in value—Low starting price, low upkeep and operating costs, *plus* record-famous resale value.

2-5308 **MORROW MOTORS** 14th & M

Further Wind, Erosion Research Planned

Preliminary Work Starts This Spring

University of Nebraska agricultural research on control of wind erosion in western Nebraska wheat land will be intensified

Dr. F. L. Duley, of the U S D A Agricultural Research Service, said the preliminary work is starting

Nebraska News

this spring at the University's Box Butte agricultural experiment station near Alliance

The research program will seek more information on

(1) The capacity of residue (wheat stubble and straw) left on the surface to resist wind erosion of summer fallow land

(2) The effectiveness of various types of tillage equipment for fallowing land and at the same time preserve the surface residue

(3) The determination of costs involved in various methods and frequencies of tilling summer fallow land.

(4) The effectiveness of various cultivation practices in controlling weeds.

(5) The effectiveness of chemical treatment of weeds, particularly cheat grass

Dr. Dudley said this program is made possible in part by the gift to the University of a half section of wheat land by the Box Butte County commissioners

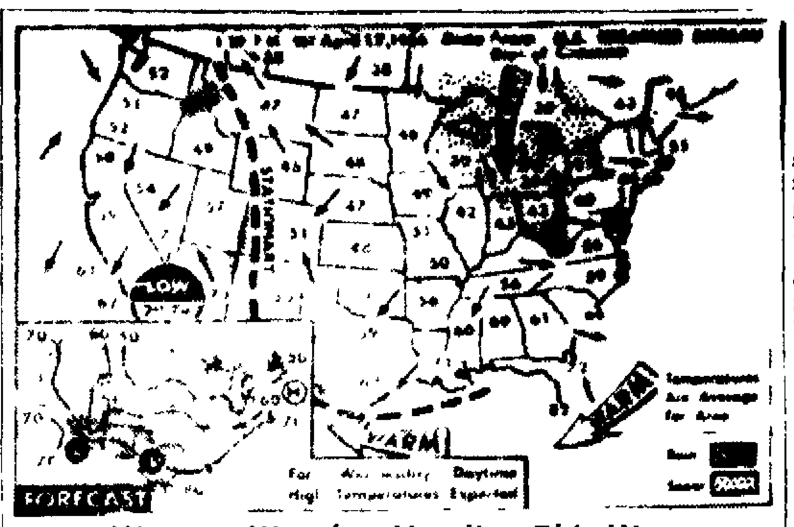

Warmer Weather Heading This Way

Snow flurries are expected Wednesday over northern and eastern Lakes, northern Appalachians and central Rockies Rain is forecast for Texas and the southern Plains, with showers over the southwest desert region Warmer weather is expected for the northwest, south Atlantic states and central Plains. (AP Wirephoto Map.)

New Features Are Announced For This Year's Farmers Fair

The annual Farmers Fair at the University of Nebraska will have a new look when it gets under way May 11 and 12 on the College of Agriculture campus

Allen Trenkle, senior from Hay Springs and president of the Farmers Fair board says the show has been revised to provide a continuous chain of events over the two-day period.

New features of the Fair this year include a Block and Bridle Showmanship contest, a Quarter Horse show, and a "kiddies" contest Details of the "kiddies" event will be announced later.

Large numbers of entries from Nebraska and surrounding territory already have been received for the Quarter Horse show and more are expected, Trenkle stated.

Two-Day Rodeo

The two-day rodeo will feature saddle bronc riding, bareback bronc riding, calf riding, and steer wrestling in the men's division. Barrel racing, pole bending and a goat tying contest will highlight the women's division. Special events in the rodeo will be a typical cowboy and cowgirl contest and a co-ed calf catching contest.

The Dairy Royal show will be held in connection with the Fair.

Walter Crawford, Lexington, Is Dead

LEXINGTON, Neb —Funeral services were held here Tuesday for Walter Crawford, 71, retired pharmacist. His death followed a long illness.

Surviving are his wife, Pearl; one daughter, Mrs. Jean McVicker Strickland of Kearney; one sister, Mrs. F M. Ingman of Hollywood, Calif.; and four brothers, I Emmett McCabe, George D McCabe, Wm P. Crawford and Thomas P. Crawford, all of Chicago.

Mrs. Eckels Dies Of Burns

GRAND ISLAND, Neb (AP) — Mrs Ruth Eckels, 56, of Central City died in a Grand Island hospital of burns suffered at her home March 5

Mrs. Eckles was doing the laundry and apparently her clothing was ignited by a nearby stove.

Bible School Planned

CLEARWATER, Neb. — Opening date for the Bible school to be held at the Clearwater Methodist Church will be May 14. Mrs. Lyle Switzer, Sunday school superintendent, will be in charge.

Lincoln Man Re-Elected Head

YORK, Neb. — Leo Hill, Lincoln, was re-elected president of the Cornhusker Council, Boy Scouts of America, at the annual council meeting here Tuesday evening.

Vice presidents named were Dr Neal Gomon, Peru; Ben M. Stephens, Lincoln; Don Maclay, Fairbury, and Louis Novak, Brainard.

Hill

Hill made his annual report and appointed these men as chairmen of operating committees

Robert Nelson, Lincoln, organization and extension, W. J Winker, Beatrice, leadership training, and Ralph Slocum, Lincoln, camping and activities.

Other chairmen are Joe Lack, Nebraska City, health and safety; Dr. George Mann, Nebraska City, advancement, and John G. Bauer, Beatrice, finance.

District chairmen introduced were T J. Long, Nebraska City; Wayne Burow, Humboldt; Forrest Wilke, Beatrice; J. L. Weblemoe, Fairbury. C. H Baer, York; R. J. Cederdahl and Lew Anderson, Lincoln.

Lincoln men on the advisory committee are Robert Crosby, Byron Dunn, Pete Elliott, Ivan Fleming, Dr. Steven N. Watkins, James W. Orwig, Merle Hale, Walton Ferris, Dr. Clifford M. Hardin, Albert A. Held, Walter S. Henrion, Grey R. Jewett, Dr. C. Vin White, Glenn M. Yaussi and Dr. Vance Rogers.

Members of the executive board:

From Lincoln

Dr James Burlington	Leo Hill
Lew Anderson	Rev M M Kaczmarek
Howard Spahnle	George A Kurk
R J Cederdahl	Rev Ralph Lewis
Forrest Hixson	Robert McNutt
Harry Povey	Robert Nelson
Gov Victor Anderson	Dean Peterson
Arnold Baraker	Hayes B Rea
Edward A Becker	Harold Selter
Dan Berger	Morris Sickel
Richard Bourne	Ralph Slocum
Ike Cook	Ben M Stephens
Carl Deitemeyer	Dr Wallace Webster
Richard Ehrensing	Myron Weil
W A Fraser	Dr D C Yungblut
Tom Gable	
W E Haydon	
Dean F E Hendrik	

Others

T J Long Nebraska City
Vern Livingston Nebraska City
Frank Sorrell Syracuse
C H Baer York
Louis Novak Brainard
E V Nicodemus David City
Wayne Burow Humboldt
John Cooper, Humboldt
Forrest Wilke Beatrice
Claude Minick Beatrice
Dr A I McPherran Beatrice
J L Weblemoe Fairbury
Dr M I Powell Fairbury
W O Baldwin Hebron
Thomas J Aron Crete
John G Bauer Beatrice
A J F[illegible] Jansen
Dr Neal Gomon, Peru
Charles Hastings, Seward
Otto Kotouc Jr, Humboldt
Joseph Lack, Nebraska City
Dr C C Tillibridge Crete
Dr George F Mann Nebraska City.
Don Maclay, Fairbury.
Floyd Mann, Utica
Sterling Nelson, York
Morton Novak Humboldt
George Pinkerton, Beatrice
Russell Struthers Seward
Wes J Winker Beatrice

Mrs. Campbell Dies; Won Suit Saving Home

HORDVILLE, Neb. — Funeral services were held here for Mrs. Lavina Campbell, 91, Hordville widow who saved her home two years ago in the Nebraska Supreme Court from being taken away for a reported $85.55 coal bill.

Mrs Campbell

A resident of this vicinity for 60 years, Mrs. Campbell lost her savings when the Hordville Lumber Co went bankrupt. At the same time she owed the lumber firm $85.55 for coal.

District Court decisions at Aurora and in the Supreme Court prevented liens against her property because of homestead rights The home was her only property

PRESCRIPTIONS
DONLEY STAHL CO., LTD.
1331 N ST.

Don't worry about unexpected Doctor Bills!

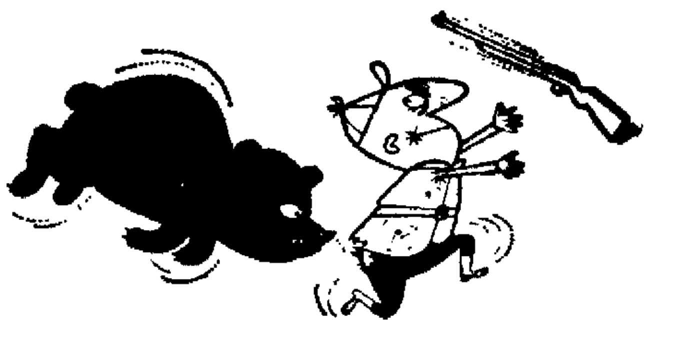

Regular Installment Loans up to $2500.00 are covered by HEALTH, ACCIDENT and LIFE INSURANCE at NO EXTRA COST TO YOU!

Come in for Complete Details

132 SOUTH 13TH STREET Phone LINCOLN 2-3502

STATE SECURITIES COMPANY

member: American Industrial Bankers Association

2-3331 Journal-Star Want Ads Bring Results 2-1234

AMERICAN AIRLINES

Flight Stewardesses

GIRLS!
Tired of the 9 to 5 routine? Want to travel . . . go places . . . see and be seen?

IF YOU ARE—
Single a high school graduate, 21-28 years young, 5' 2" to 5' 7" in height, 130 lbs. or less in proportion to height, 20/50 eyesight or better without corrective lenses.

YOU—
May qualify as an AMERICAN AIRLINES FLIGHT STEWARDESS. Selected applicants will be trained at company expense and receive a starting salary of $255 per month plus expenses.

CONTACT—
American Airlines representative at the Lincoln Hotel. Thursday, April 19, 9 a.m. to 3 p.m.

AMERICAN AIRLINES, INC.
America's Leading Airline

Zale's SPECIAL OFFER!

ALL NEW MODELS

UNUSUAL SELECTION

17-Jewel WATCHES

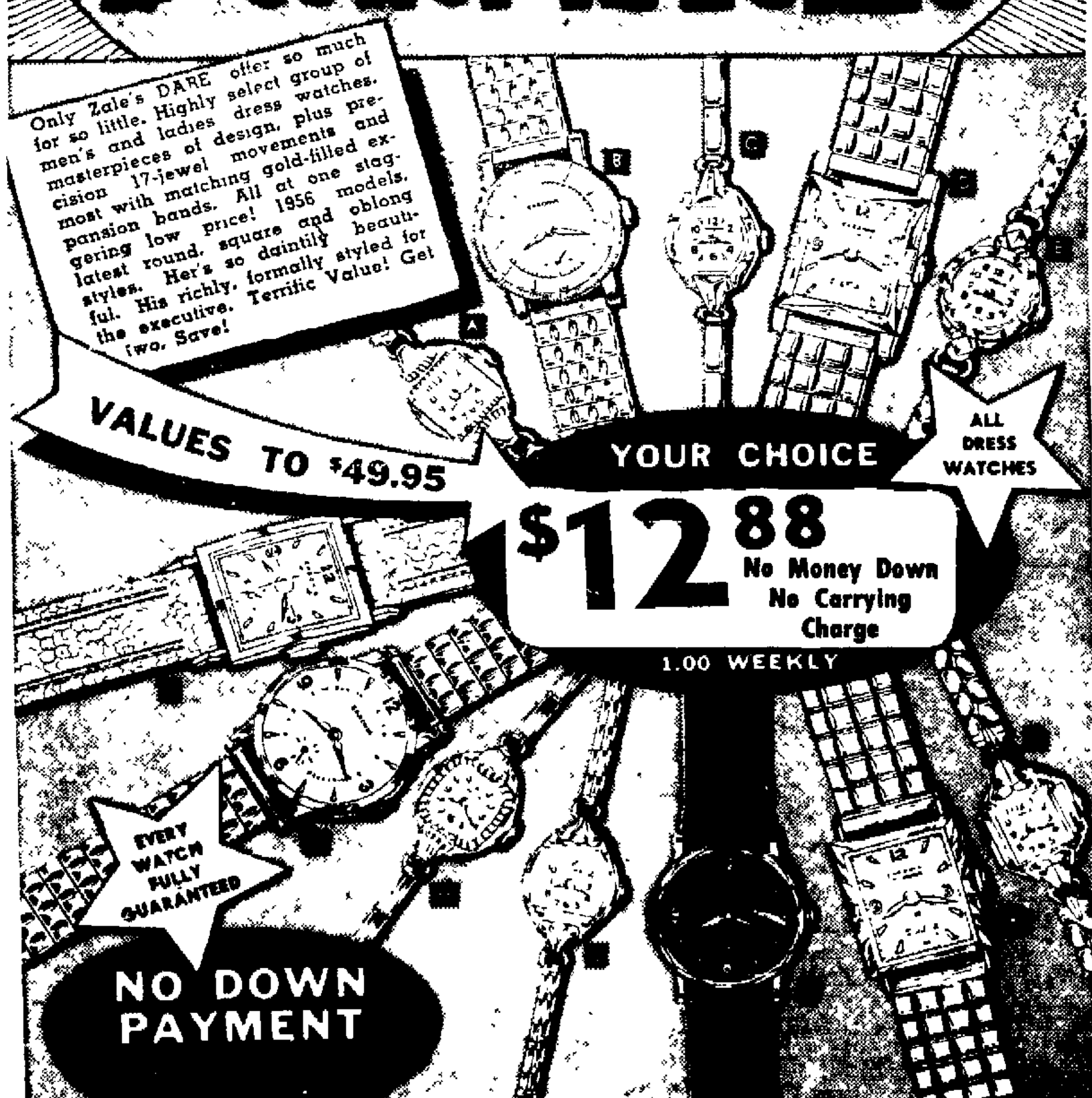

Only Zale's DARE offer so much for so little. Highly select group of men's and ladies dress watches. masterpieces of design, plus precision 17-jewel movements and most with matching gold-filled expansion bands. All at one staggering low price! 1956 models, latest round, square and oblong styles. Her's so daintily beautiful. His richly, formally styled for the executive. Terrific Value! Get two. Save!

VALUES TO $49.95

YOUR CHOICE

ALL DRESS WATCHES

$12.88 No Money Down No Carrying Charge

1.00 WEEKLY

EVERY WATCH FULLY GUARANTEED

NO DOWN PAYMENT

PHONE 2-3217

ZALE JEWELRY COMPANY 4-18-56
1329 O St. Lincoln
Please send 17-jewel watch for 12.88
Style No.______
Address ______
City ______ State ______
Cash ( ) Charge ( ) C.O.D. ( )
New accounts please send references!

America's Largest Diamond Retailers

ZALES

1329 O St. Ph. 2-3217

ben Simon's

More Men Are Having More Fun In

McGregor's Bahama Sportswear

. . . co-ordinated sets, completely washable

Bahama Slacks

Cool, comfortable slacks of washable viscose, in linen-like weave: pleated; tailored to fit like your finest slacks; 12 colors; sizes 29 to 40.

5.95

Bahama Walking Shorts

Choice of seven popular colors $5

Bahama Sport Shirt

Fresh new Italian look of stripes, topped with casual, soft rolling convertible collar. Rich, textured rayon that is easily washed and needs little or no ironing. Sizes small, medium, medium large and large. Choice of 10 colors to co-ordinate with slacks.

$5

12 Colors in Slacks

- Navy
- Black
- Charcoal
- Walnut
- Bronze
- Light Blue
- Nut Brown
- Dove Grey
- Pineapple
- Linen White
- Green
- Mango

Men's Furnishings, Street Floor

Further Wind, Erosion Research Planned

Preliminary Work Starts This Spring

University of Nebraska agricultural research on control of wind erosion in western Nebraska wheat land will be intensified.

Dr. F. L. Duley, of the U.S.D.A. Agricultural Research Service, said that preliminary work is starting this spring at the University's Box Butte agricultural experiment station near Alliance.

The research program will seek more information on:

(1) The capacity of residue (wheat stubble and straw) left on the surface to resist wind erosion of summer fallow land.

(2) The effectiveness of various types of tillage equipment for fallowing land and at the same time preserve the surface residue.

(3) The determination of costs involved in various methods and frequencies of tilling summer fallow land.

(4) The effectiveness of various cultivation practices in controlling weeds.

(5) The effectiveness of chemical treatment of weeds, particularly cheat grass.

Dr. Dudley said this program is made possible in part by the gift to the University of a half-section of wheat land by the Box Butte County commissioners.

Nebraska News

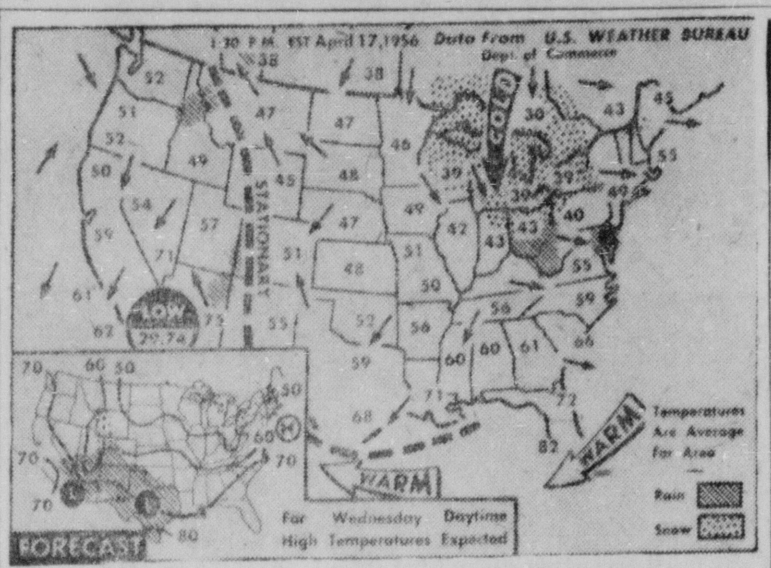

Warmer Weather Heading This Way

Snow flurries are expected Wednesday over northern and eastern Lakes, northern Appalachians and central Rockies. Rain is forecast for Texas and the southern Plains, with showers over the southwest desert region. Warmer weather is expected for the northwest, south Atlantic states and central Plains. **(AP Wirephoto Map.)**

Walter Crawford, Lexington, Is Dead

LEXINGTON, Neb.—Funeral services were held here Tuesday for Walter Crawford, 71, retired pharmacist. His death followed a long illness.

Surviving are his wife, Pearl; one daughter, Mrs. Jean McVicker Strickland of Kearney; one sister, Mrs. F. M. Ingman of Hollywood, Calif.; and four brothers, I. Emmett McCabe, George D. McCabe, Wm. P. Crawford and Thomas P. Crawford, all of Chicago.

Mrs. Eckels Dies Of Burns

GRAND ISLAND, Neb. (AP) — Mrs. Ruth Eckels, 56, of Central City died in a Grand Island hospital of burns suffered at her home March 5.

Mrs. Eckles was doing the laundry and apparently her clothing was ignited by a nearby stove.

Bible School Planned

CLEARWATER, Neb. — Opening date for the Bible school to be held at the Clearwater Methodist Church will be May 14. Mrs. Lyle Switzer, Sunday school superintendent, will be in charge.

Lincoln Man Re-Elected Head

YORK, Neb. — Leo Hill, Lincoln, was re-elected president of the Cornhusker Council, Boy Scouts of America, at the annual council meeting here Tuesday evening.

Vice presidents named were Dr. Neal Gomon, Peru; Ben M. Stephens, Lincoln; Don Maclay, Fairbury, and Louis Novak, Brainard.

Hill

Hill made his annual report and appointed these men as chairmen of operating committees:

Robert Nelson, Lincoln, organization and extension; W. J. Winker, Beatrice, leadership training, and Ralph Slocum, Lincoln, camping and activities.

Other chairmen are Joe Lack, Nebraska City, health and safety; Dr. George Mann, Nebraska City, advancement, and John G. Bauer, Beatrice, finance.

District chairmen introduced were T. J. Long, Nebraska City; Wayne Burow, Humboldt; Forrest Wilke, Beatrice; J. L. Weblemoe, Fairbury; C. H. Baer, York; R. J. Cederdahl and Lew Anderson, Lincoln.

Lincoln men on the advisory committee are Robert Crosby, Byron Dunn, Pete Elliott, Ivan Fleming, Dr. Steven N. Watkins, James W. Orwig, Merle Hale, Walton Ferris, Dr. Clifford M. Hardin, Albert A. Held, Walter S. Henrion, Grey R. Jewett, Dr. C. Vin White, Glenn M. Yaussi and Dr. Vance Rogers.

Members of the executive board:

From Lincoln

Dr. James Burlington
Lew Anderson
Howard Spahnle
R. J. Cederdahl
Forrest Hutson
Harry Pavey
Gov. Victor Anderson
Arnold Barager
Edward A. Becker
Dale Berger
Richard Bourne
Joe Cook
Carl Deitemeyer
Richard Ehrensing
W. A. Fraser
Tom Gable
W. E. Haydon
Dean F. E. Henzlik
Leo Hill
Rev. M. M. Kaczmarek
George A. Kurk
Rev. Ralph Lewis
Robert McNutt
Robert Nelson
Dean Peterson
Hagey B. Rea
Harold Salter
Morris Siegel
Ralph Slocum
Ben M. Stephens
Dr. Wallace Webster
Myron Weil
Dr. D. C. Yungblut

Others

T. J. Long, Nebraska City.
Vern Livingston, Nebraska City.
Frank Sorrell, Syracuse.
C. H. Baer, York.
Louis Novak, Brainard.
J. V. Nicodemus, David City.
Wayne Burow, Humboldt.
John Cooper, Humboldt.
Forrest Wilke, Beatrice.
Claude Minick, Beatrice.
Dr. A. L. McPherran, Beatrice.
J. L. Weblemoe, Fairbury.
Dr. M. J. Powell, Fairbury.
W. O. Baldwin, Hebron.
Thomas J. Aron, Crete.
John G. Bauer, Beatrice.
A. J. Friesen, Jansen.
Dr. Neal Gomon, Peru.
Charles Hastings, Seward.
Otto Kotouc Jr., Humboldt.
Joseph Lack, Nebraska City.
Dr. C. C. Lillibridge, Crete.
Dr. George E. Mann, Nebraska City.
Don Maclay, Fairbury.
Floyd Mann, Utica.
Sterling Nelson, York.
Morton Novak, Humboldt.
George Pinkerton, Beatrice.
Russell Struthers, Seward.
Wes J. Winker, Beatrice.

Don't worry about unexpected Doctor Bills!

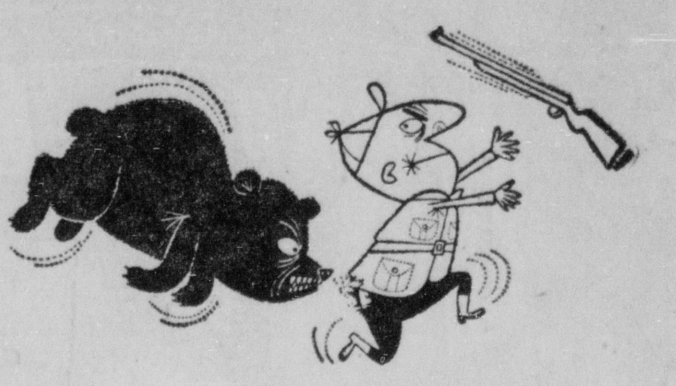

Regular Installment Loans up to $2500.00 are covered by HEALTH, ACCIDENT and LIFE INSURANCE at NO EXTRA COST TO YOU!

Come in for Complete Details

132 SOUTH 13TH STREET Phone LINCOLN 2-5502

STATE SECURITIES COMPANY

member: American Industrial Bankers Association

2-3331 Journal-Star Want Ads Bring Results 2-1234

New Features Are Announced For This Year's Farmers Fair

The annual Farmers Fair at the University of Nebraska will have a new look when it gets under way May 11 and 12 on the College of Agriculture campus.

Allen Trenkle, senior from Hay Springs and president of the Farmers Fair board, says the show has been revised to provide a continuous chain of events over the two-day period.

New features of the Fair this year include a Block and Bridle Showmanship contest, a Quarter Horse show, and a "kiddies" contest. Details of the "kiddies" event will be announced later.

Large numbers of entries from Nebraska and surrounding territory already have been received for the Quarter Horse show and more are expected, Trenkle stated.

Two-Day Rodeo

The two-day rodeo will feature saddle bronc riding, bareback bronc riding, calf riding, and steer wrestling in the men's division. Barrel racing, pole bending, and a goat tying contest will highlight the women's division. Special events in the rodeo will be a typical cowboy and cowgirl contest and a co-ed calf catching contest.

The Dairy Royal show will be held in connection with the Fair.

Mrs. Campbell Dies; Won Suit Saving Home

HORDVILLE, Neb. — Funeral services were held here for Mrs. Lavina Campbell, 91, Hordville widow who saved her home two years ago in the Nebraska Supreme Court from being taken away for a reported $85.55 coal bill.

Mrs. Campbell

A resident of this vicinity for 80 years, Mrs. Campbell lost her savings when the Hordville Lumber Co. went bankrupt. At the same time she owed the lumber firm $85.55 for coal.

District Court decisions at Aurora and in the Supreme Court prevented liens against her property because of homestead rights. The home was her only property.

PRESCRIPTIONS
DONLEY STAHL CO., LTD.
1331 N ST.

AMERICAN AIRLINES

Flight Stewardesses

GIRLS!

Tired of the 9 to 5 routine? Want to travel . . . go places . . . see and be seen?

IF YOU ARE—

Single, a high school graduate, 21-28 years young, 5' 2" to 5' 7" in height, 130 lbs. or less in proportion to height, 20/50 eyesight or better without corrective lenses.

YOU—

May qualify as an AMERICAN AIRLINES FLIGHT STEWARDESS. Selected applicants will be trained at company expense and receive a starting salary of $255 per month plus expenses.

CONTACT—

American Airlines representative at the Lincoln Hotel, Thursday, April 19, 9 a.m. to 3 p.m.

AMERICAN AIRLINES, INC.

America's Leading Airline

Zale's SPECIAL OFFER!

ALL NEW MODELS

UNUSUAL SELECTION

17-Jewel WATCHES

Only Zale's DARE offer so much for so little. Highly select group of men's and ladies' dress watches, masterpieces of design, plus precision 17-jewel movements and most with matching gold-filled expansion bands. All at one staggering low price! 1956 models, latest round, square and oblong styles. Her's so daintily beautiful. His richly, formally styled for the executive. Terrific Value! Get two, Save!

VALUES TO $49.95

YOUR CHOICE

$12.88

No Money Down No Carrying Charge

1.00 WEEKLY

ALL DRESS WATCHES

EVERY WATCH FULLY GUARANTEED

NO DOWN PAYMENT

No Carrying Charge

PHONE 2-3217

IF YOU CAN'T COME IN USE THIS COUPON AND ORDER BY MAIL

ZALE JEWELRY COMPANY 4-18-56
1329 O St., Lincoln
Please send 17-Jewel watch for 12.88
Style No. ______
Address ______
City ______ State ______
Cash ( ) Charge ( ) C.O.D. ( )
New accounts please send references!

America's Largest DIAMOND Retailers

ZALE'S Jewelers

1329 O St. Ph. 2-3217

ben Simon's

More Men Are Having More Fun In

McGregor's Bahama Sportswear

. . . co-ordinated sets, completely washable

Bahama Slacks

Cool, comfortable slacks of washable viscose, in linen-like weave; pleated; tailored to fit like your finest slacks; 12 colors; sizes 29 to 40.

5.95

Bahama Walking Shorts

Choice of seven popular colors $5

Bahama Sport Shirt

Fresh new Italian look of stripes, topped with casual, soft rolling convertible collar. Rich, textured rayon that is easily washed and needs little or no ironing. Sizes small, medium, medium large and large. Choice of 10 colors to co-ordinate with slacks.

$5

12 Colors in Slacks

- Navy
- Black
- Charcoal
- Walnut
- Bronze
- Light Blue
- Nut Brown
- Dove Grey
- Pineapple
- Linen White
- Green
- Mango

Men's Furnishings, Street Floor

SEARS DAYS

A SALE AS GREAT AS ITS NAME

FEATURING:
- National Hardware Week
- Let's Go Fishing
- Allstate Automotive Week
- Sears National Paint Sale

SEARS DAYS COUR

Special Store hours Wednesday 10 A.M.-9 P.M

SAVE 10.50 and own a Power Mower That's Lighter Than the Average 18-in. Hand Mower!

Regular 66.50, Ligtweight, 2.2 H.P. Craftsman 18-inch

ROTARY POWER MOWERS

Weighs just 44 pounds but packed with power for nearly effortless cutting. Easy-starting Power Products, 2-cycle engine is miserly with gasoline! Automatic governor control maintains constant mowing speed. Cut is adjustable.

Reg. 66.50 **\$57** \$6 Down

Regular 89.95 21-inch Craftsman Rotary Mower 79.00

80-PC. TOOL SET AT AN AMAZINGLY LOW PRICE!

Regularly \$70.00 **39.99** SAVE \$30.00! Only \$4 Down

2-Arm Sprinklers Reg. 5.95 **4.99**
Craftsman. Brass head, arm, nozzles. Adjusts for fine or coarse spray. Buy now!

Sprinkler Hose Reg. 1.39 **88¢**
Sprinkle or soak any shape or length up to 25 feet. Control water flow at faucet.

Plastic Nozzle **44¢**
Lightweight hose nozzle adjusts from powerful to fine spray or a complete cut-off.

SAVE 21c to 91c Each Buy Now

TOOL GROUP

YOUR CHOICE **98¢** EACH

- \$1.49 16-oz. Claw Hammer 98c
- \$1.45 Wrecking Bar 98c
- \$1.29 10-Ft. Steel Tape 98c
- \$1.89 12-In. Comb. Square ... 98c
- \$1.29 Screwdriver Set 98c
- \$1.79 5-Piece Wrench Set 98c
- \$1.59 Corner Clamp 98c
- \$1.55 Soldering Iron 98c
- \$1.19 Lineman's Pliers 98c
- \$1.45 10-In. Adj. Wrench . 98c
- \$1.19 10-Inch Pipe Wrench 98c
- \$1.19 8-In. Adjustable Wrench . 98c
- \$1.49 18-Pc. Drill Set 98c
- \$1.29 ool Holder 98c
- \$1.25 Trigger Oiler 98c

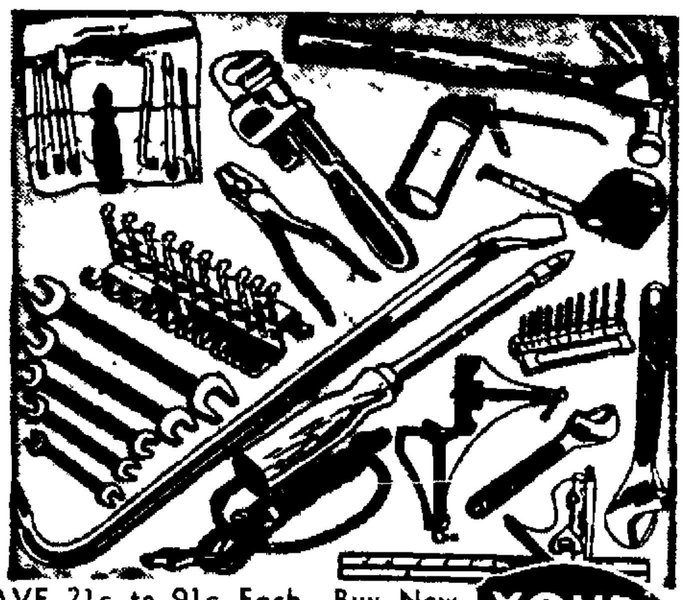

TOOL GROUP

YOUR CHOICE **1.98** EACH

Now is the time to buy your tools! Check the values! Regular 4.19 8-in-1 wrench, now 1.98. Regular 3.29 woodworking vise, now 1.98. These are just two typical values youll find. Many other such as, power wood bit sets, 4-drawer cabin 4pc. chisel set. Buy now!

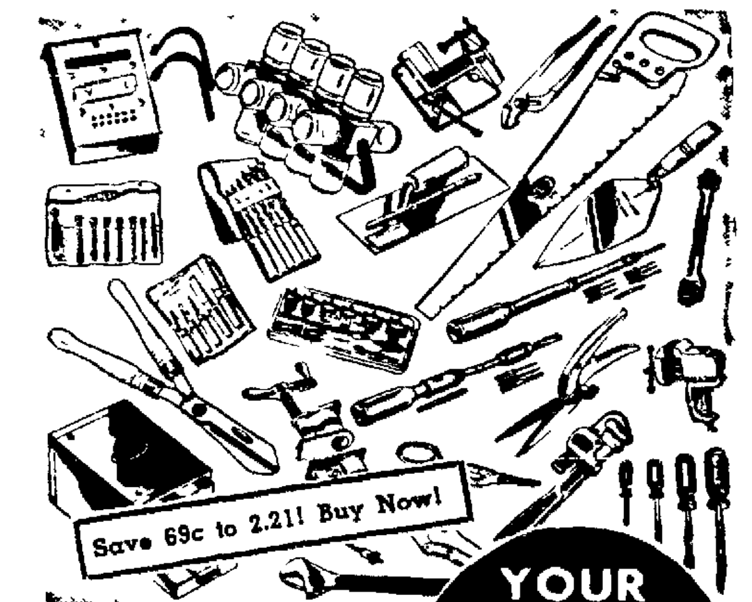

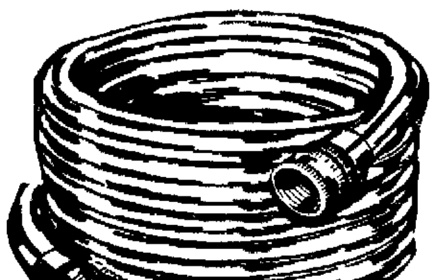

Craftsman 75-Ft. Plastic Garden Hose **6.88**
SAVE! ½-in. Diameter inside. Easier to handle and carry. Withstands 8-times normal city water pressure.

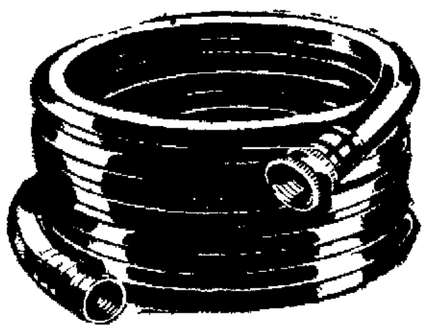

Dunlop 50-Ft. Rubber Hose **5.77**
Reinforced with Rayon Cord. Like a truck tire. Tough Seamless! ½-in. inside diameter.

SAVE NOW ON ALLSTATE SEATCOVERS!

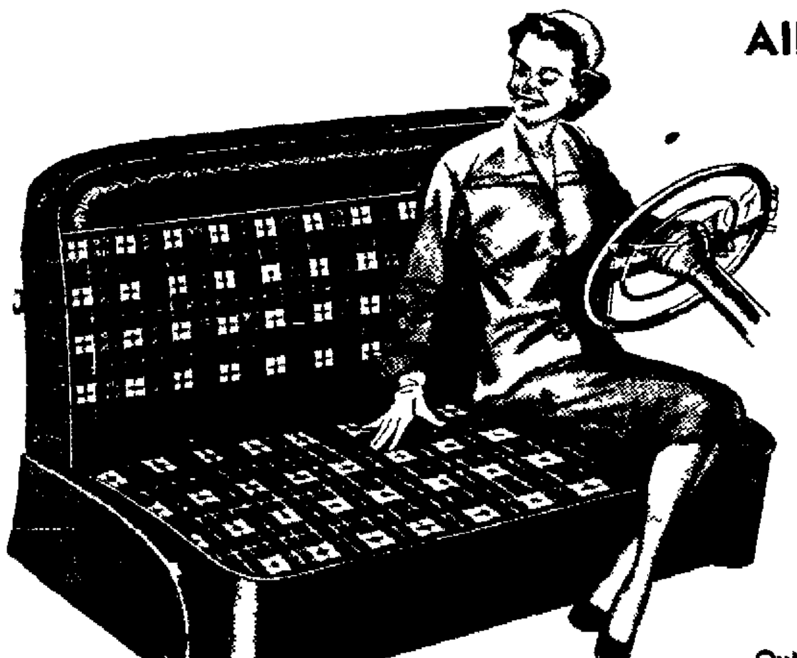

Allstate Plastic Seatcovers
Reg. 18.95 **15.88**
Choose from many outstanding colors and patterns. Bold plaids to fine prints. Compare the Quality and Cost.

Allstate 4-Star Plastic Seatcovers
Reg. 24.95 **21.88**
Outstanding Selections! Finest quality plastic seatcovers designed to give you longer wearing and lasting beauty!

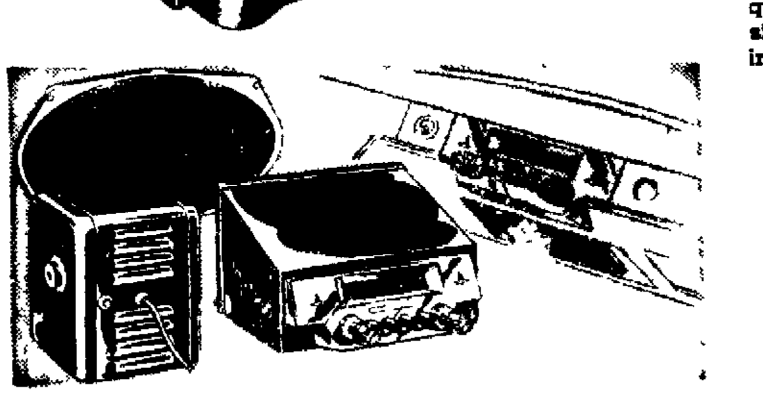

Allstate Radios **49.88** \$5 Down
Push-Button Tuning . Reg. 57.50
Add pleasure to your trips! Allstate push-button radios have long-range pick-up, automatic volume control. Control panel matches dash. Full-toned speaker. Out-of-sight mounting.

ALLSTATE Chamois
100% Oil-Tanned Sheepskin
Full Skin Size
Reg. 3.59 **1.99**

Gasoline Cans Reg. 98c **69¢**
Well sealed can has flexible 7½-inch spout. Ideal for boating, farm use or long car trips.

Oil Filter Refills **98¢**
Removes acids, dirt. Carefully packed, filters evenly, longer. For cars, trucks.

Air-Cooled Cushions Reg. 2.98 **2.69**
Ride in greater comfort! Airy spring construction. Wipe clean with damp cloth.

SAVE ON ALL YOUR FISHING EQUIPMENT NEEDS

Now's the Time to Hook a Big Buy . . .

YOU CAN BUY YOUR FISHING LICENSE AT SEARS

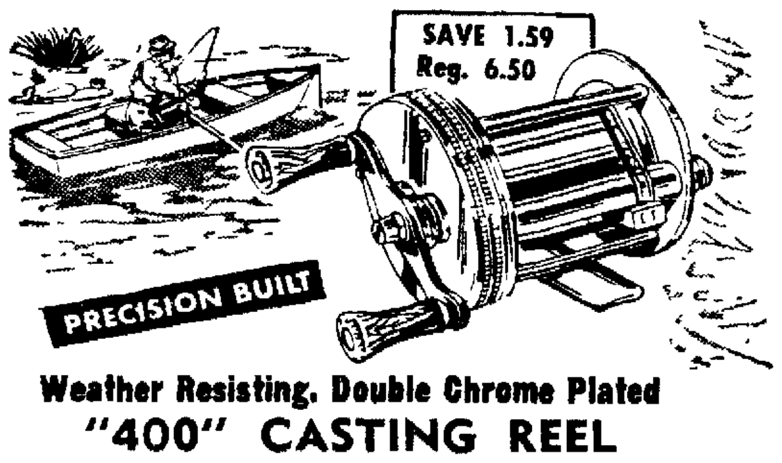

SAVE 1.59 Reg. 6.50

PRECISION BUILT

Weather Resisting, Double Chrome Plated "400" CASTING REEL
- Smooth Level Wind
- Adjustable Drag

Friction-free operation! Micro-precision finished bearings, shaft. Adjustable drag prevents backlash. **4.99**

Check These Specials!

- **Tackle Box** 2.99 — Reg. \$3.95 14" 2 divider trays. Watertight.
- **Landing Net** 1.68 — Reg. \$3.25! Aluminum frame. 24-inch deep
- **Hook Holder** 88c — Reg. 98c Holds 20 snelled hooks. All sizes
- **Utility Box** 2 for 88c — Reg. 59c each Pocket size, 8 compartments
- **Casting Lures** 3 for 88c — Wigglers Surface and underwater Assorted
- **Plastic Floats** 4 for 88c — Red and white brass cap and hook for adjustment
- **12-ft. Pole** 88c — Jointed cane . 3-pc Cadmium plated tip.
- **Casting Line** 68c ea. — Reg. 89c Black nylon, 50-yard spool.

SAVE 1.00 Reg. 2.98

MEDIUM ACTION

FIBER GLASS CASTING ROD **1.99**
- Aluminum Offset Handle
- 4 Chromed Guides—Braced Top
- Cork Grip—Sizes 5-5½-Ft.
- Medium Action—Cloth Case

- **2-pc. Bucket** 2.59 — Galvanized minnow bucket with inner pail. 10-qt.
- **Str. ger** 45c — Chain type safety snaps. Zinc plated.
- **Spinning Line** 59c ea. — 100-yard spool. Monofilament nylon. Sea green color.
- **1-Tray Tackle Box** 1.69 — Sturdy metal box with dividers.

SALE! HOUSEPAINT IN CASE LOT

Tough, Bright, Mildew-Resistant MASTER-MIXED HOUSE PAINT
Tough. Bright. Mildew Resistant! Brighten your home, increase its value at Sears lowest paint prices of the year. **3.99** Gal. In 4 Gal. Case Lots

SNOWHITE HOUSE PAINT
1-COAT COVERS!
Our finest one-coat house paint. Bright white stays white. Covers even block. Save during this sale.

Case Lo In 4 Ga Only **5.4**

137 So. 13 Phone 2-7611

"Satisfaction guaranteed or your money back" SEARS

SEARS DAYS

. . . A SALE AS GREAT AS ITS NAME

FEATURING:

National Hardware Week
Let's Go Fishing
Allstate Automotive Week
Sears National Paint Sale

SEARS DAYS COURT

Special Store hours Wednesday 10 A.M.-9 P.M.

Regular 66.50, Ligtweight,2.2 H.P. Craftsman 18-inch

ROTARY POWER MOWERS

Weighs just 44 pounds but packed with power for nearly effortless cutting. Easy-starting Power Products, 2-cycle engine is miserly with gasoline! Automatic governor control maintains constant mowing speed. Cut is adjustable.

Reg. 66.50 **$57** $6 Down

Regular 89.95 21-inch Craftsman Rotary Mower 79.00

80-PC. TOOL SET AT AN AMAZINGLY LOW PRICE!

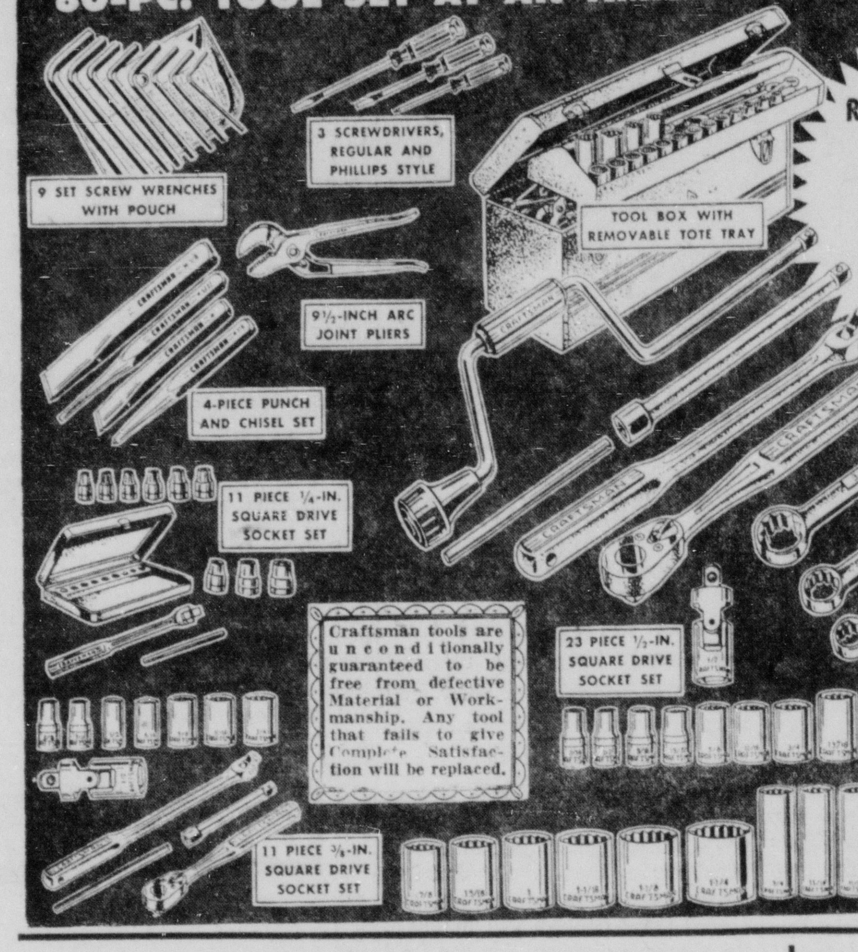

Craftsman tools are unconditionally guaranteed to be free from defective Material or Workmanship. Any tool that fails to give Complete satisfaction will be replaced.

Regularly $70.00 **39.99** SAVE $30.00! Only $4 Down

2-Arm Sprinklers Reg. 5.95 **4.99**
Craftsman. Brass head, arm, nozzles. Adjusts for fine or coarse spray. Buy now!

Sprinkler Hose Reg. 1.39 **88¢**
Sprinkle or soak any shape or length up to 25-feet. Control water flow at faucet.

Plastic Nozzle **44¢**
Lightweight hose nozzle adjusts from powerful to fine spray or a complete cut-off.

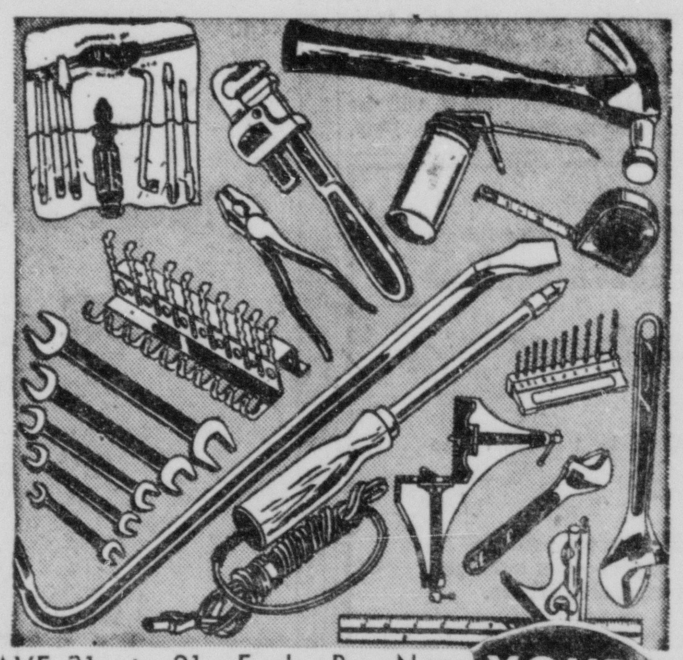

SAVE 21c to 91c Each . . Buy Now

TOOL GROUP

YOUR CHOICE **98c** EACH

$1.49 16-oz. Claw Hammer 98c	$1.45 10-In. Adj. Wrench 98c
$1.45 Wrecking Bar 98c	$1.19 10-Inch Pipe Wrench 98c
$1.29 10-Ft. Steel Tape 98c	$1.19 8-In. Adjustable Wrench ..98c
$1.89 12-In. Comb. Square 98c	$1.49 10-Pc. Drill Set 98c
$1.29 Screwdriver Set 98c	$1.29 ool Holder 98c
$1.79 5-Piece Wrench Set 98c	$1.25 Trigger Oiler 98c
$1.59 Corner Clamp 98c	
$1.55 Soldering Iron 98c	
$1.19 Lineman's Pliers 98c	

TOOL GROUP

YOUR CHOICE **1.98** EACH

Now is the time to buy your tools! Check these values! Regular 4.19 8-in-1 wrench, now 1.98. Regular 3.29 woodworking vise, now 1.98. These are just two typical values youll find. Many ohers such as, power wood bit sets, 4-drawer cabinet, 4pc. chisel set. Buy now!

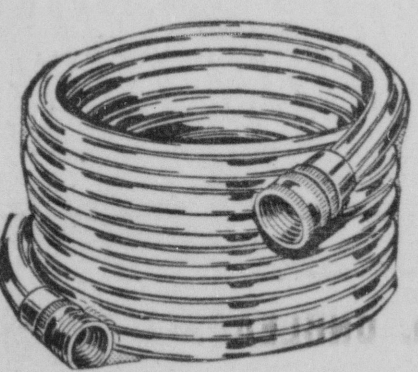

Craftsman 75-Ft. Plastic Garden Hose **6.88**
SAVE! ½-in. Diameter inside. Easier to handle and carry. Withstands 8-times normal city water pressure.

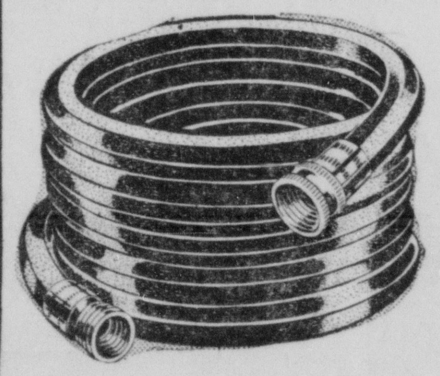

Dunlop 50-Ft. Rubber Hose **5.77**
Reinforced with Rayon Cord. Like a truck tire. Tough Seamless! ½-in. inside diameter.

SAVE NOW ON ALLSTATE SEATCOVERS!

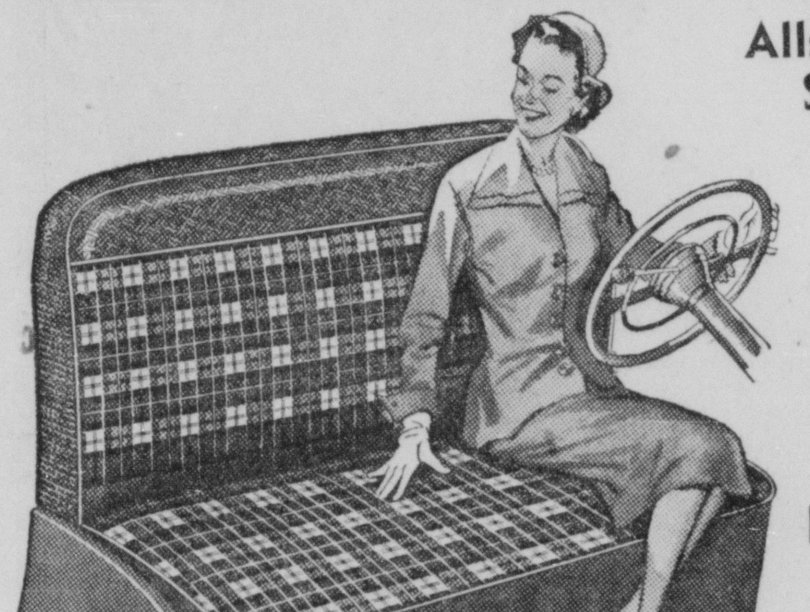

Allstate Plastic Seatcovers
Reg. 18.95 **15.88**
Choose fsrom many outstanding colors and patterns. Bold plaids to fine prints. Compare the Quality and Cost.

Allstate 4-Star Plastic Seatcovers
Reg. 24.95 **21.88**
Outstanding Selections! Finest quality plastic seatcovers designed to give you longer wearing and lasting beauty!

Allstate Radios **49.88**
Push-Button Tuning ...... Reg. 57.50 $5 Down
Add pleasure to your trips! Allstate push-button radios have long-range pick-up, automatic volume control. Control panel matches dash. Full-toned speaker. Out-of-sight mounting.

ALLSTATE Chamois
100% Oil-Tanned Sheepskin
Full Skin Size Reg. 3.59 **1.99**

Gasoline Cans Reg. 98c **69¢**
Well sealed can has flexible 7½-inch spout. Ideal for boating, farm use or long car trips.

Oil Filter Refills **98¢**
Removes acids, dirt. Carefully packed, filters evenly, longer. For cars, trucks.

Air-Cooled Cushions Reg. 2.98 **2.69**
Ride in greater comfort! Airy spring construction. Wipe clean with damp cloth.

SAVE ON ALL YOUR FISHING EQUIPMENT NEEDS

Now's the Time to Hook a Big Buy . . .

YOU CAN BUY YOUR FISHING LICENSE AT SEARS

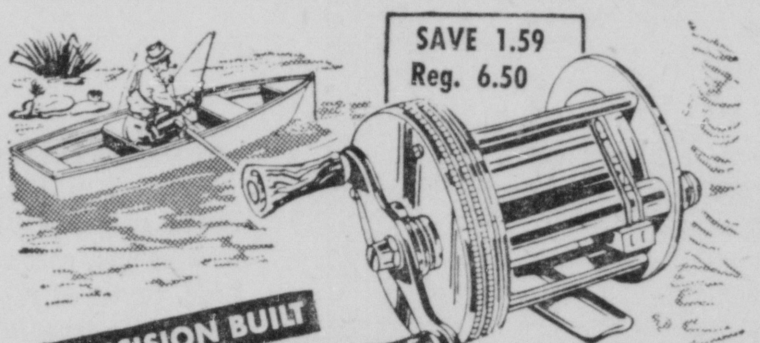

Weather Resisting, Double Chrome Plated "400" CASTING REEL
- Smooth Level Wind
- Adjustable Drag

Friction-free operation! Micro-precision finished bearings, shaft. Adjustable drag prevents backlash. **4.99**

Check These Specials!

Tackle Box **2.99** Reg. $3.95. 14". 2 divider trays. Watertight.

Landing Net **1.68** Reg. $3.25! Aluminum frame. 24-inch deep.

Hook Holder **88c** Reg. 98c. Holds 20 snelled hooks. All sizes.

Utility Box **2 for 88c** Reg. 59c each. Pocket size. 8 compartments.

Casting Lures **3 for 88c** Wigglers. Surface and underwater. Assorted.

Plastic Floats **4 for 88c** Red and white . . . brass cap and hook for adjustment.

12-ft. Pole **88c** Jointed cane . . . 3-pc. Cadmium plated tip.

Casting Line **68c** ea. Reg. 89c. Black nylon. 50-yard spool.

FIBER GLASS CASTING ROD **1.99**
- Aluminum Offset Handle
- 4 Chromed Guides—Braced Top
- Cork Grip—Sizes 5-5½-Ft.
- Medium Action—Cloth Case

2-pc. Bucket **2.59** Galvanized minnow bucket with inner pail. 10-qt.

Stringer **45c** Chain type . . . 8-safety snaps. Zinc plated.

Spinning Line **59c** ea. 100-yard spool. Monofilament nylon. Sea green color.

1-Tray Tackle Box **1.69** Sturdy metal box with dividers.

SALE! HOUSEPAINT IN CASE LOTS

Tough, Bright, Mildew-Resistant MASTER-MIXED HOUSE PAINT

Tough, Bright, Mildew Resistant! Brighten your home, increase its value at Sears lowest paint prices of the year.

3.99 Gal. In 4 Gal. Case Lots

SNOWHITE HOUSE PAINT

1-COAT COVERS!

Our finest one-coat house paint. Bright white stays white. Covers even bleak. Save during this sal°.

Case Lots In 4 Gal. Only **5.44**

137 So. 13 Phore 2-7611

"Satisfaction guaranteed or your money back" SEARS

TESY NIGHT TONIGHT

–Follow the crowds to the years greatest Savings Event

COURTESY NIGHT SPECIALS:— THE ITEMS APPEARING DIRECTLY BELOW WILL GO ON SALE WEDNEDAY NIGHT AT 6:00 P.M. SHOP EARLY FOR CHOICE SELECTIONS.

Kenmore AUTOMATIC WASHER

COMPARE ALL THE FEATURES AT THIS LOW PRICE

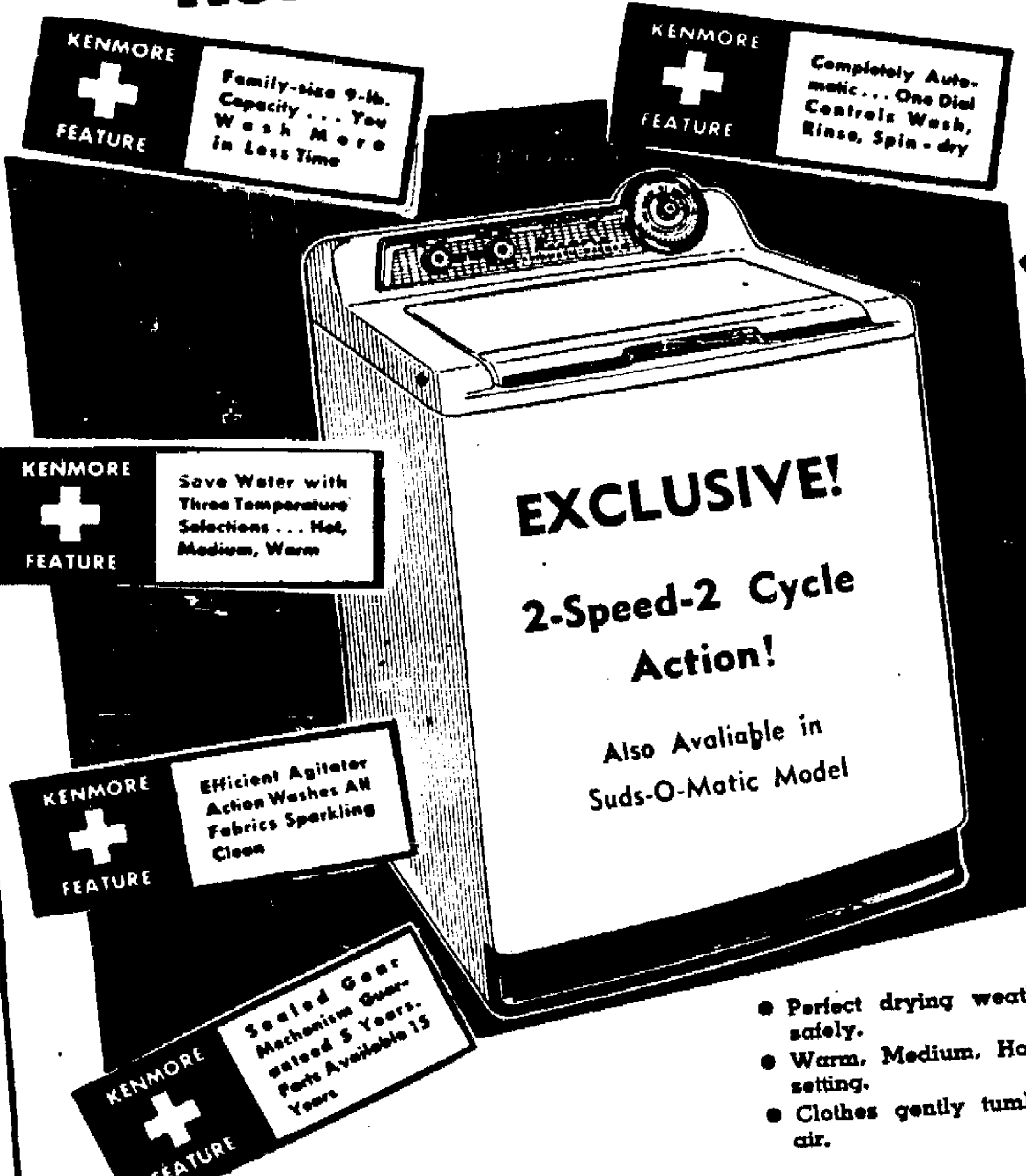

COMPLETELY AUTOMATIC

Never Priced Lower!

Regular 249.95

$219

$10 DOWN on Sears Easy Terms

. . . AND ONLY AT SEARS

KENMORE ELECTRIC DRYER

- Perfect drying weather every day—safely.
- Warm, Medium, Hot Temperature setting.
- Clothes gently tumble through warm air.

$138 $5 Down

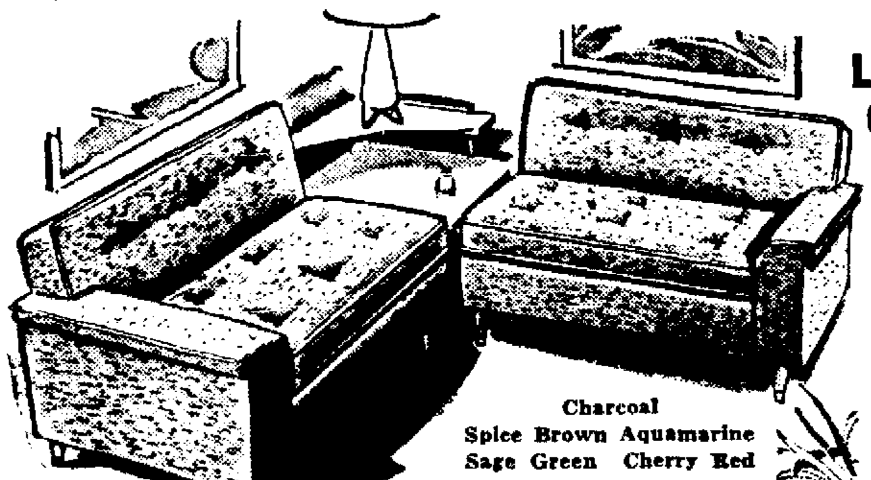

Charcoal Spice Brown Aquamarine Sage Green Cherry Red

NOW! NEW LOWER PRICES ON HARMONY HOUSE SECTIONALS AND DIVANS!

five favorite Harmony House colors

2-piece sectional

Modern button back style with bouyant foam latex cushions. Cotton and rayon boucle fabric with sparkling Lurex®. Reg. 219.95 **164.88** $17 Down

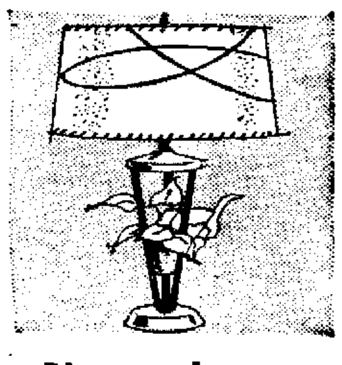

Planter Lamps

Regularly sold at 9.95. Save today! **7.99**

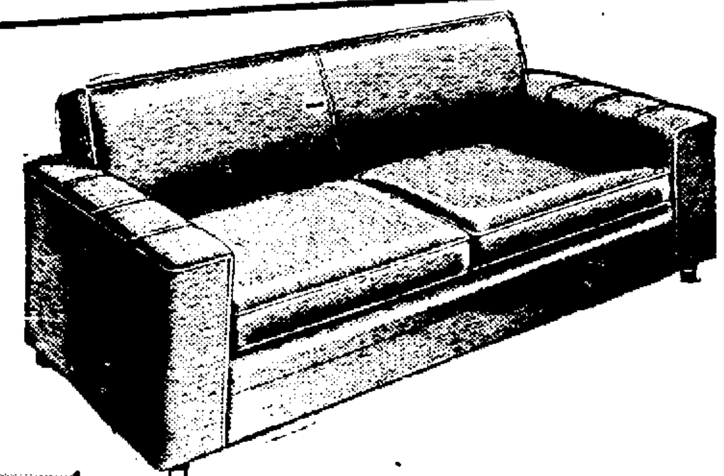

Harmony House Foam Over-Coil Divan Bed

Regular 269.95 **$188** $19 Down

It's a full size bed . . . It's a full size sofa

Coil spring construction combined with the resiliency of newly developed polyester foam! Divan bed has innerspring mattress. Choose from many Harmony House colors.

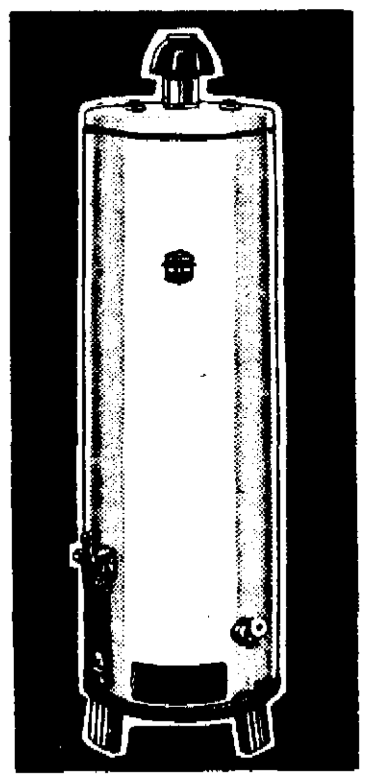

30-Gal. Gas Water Heaters

Reg. 92.50 **$78** $5 Down

GLASS LINED! 10-year written guarantee! Fin'st safe controls! SAVE TODAY!

LOWEST PRICE EVER ADVERTISED FOR A TWO-TON AIRCONDITIONER

Coldspot 2-Ton Air Conditioner

Regular 319.95 **$288** $10 Down

Save Today on a 1 Ton Airconditioner

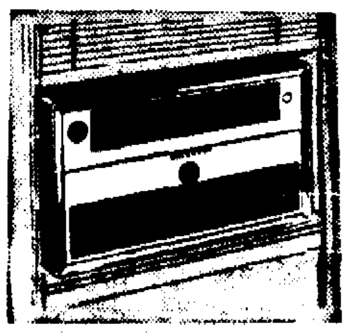

SAVE $40 Over Last Year's Price NOW **$209**

NO PAYMENT TIL JUNE 15th

Check the complete selection! Models, sizes to fit your every need! Get our low prices before you buy!

Only $10 Down insures you cool comfort this summer! Cools! Circulates! Dehumidifies! NO MONTHLY PAYMENT TILL JUNE 15th.

80-SQUARE PERCALES Wide selection of colors and patterns. Reg. 59c........ 3 yds. **99c**	**JUVENILE PLISSE PAJAMAS** No-Iron Plisse. Prints and stripes. Sizes 2-8X. Reg. 1.79 .... **1.44**
LADIES Triple Roll ANKLETS Sturdy, reinforced cotton, elasticized tops. Reg. 59c .... 2 pr. **99c**	**TOTS' SUN SUITS** Sanforized. No-Iron Plisse. Mites or Tots sizes 6-mos. to 3-yrs. Reg. 1.98 .... **1.33**
Men's & Ladies' Orvin Watches choose from many styles. 7 to 17-Jewel movements .... Now **$1** a jewel	**JUVENILE KNIT SHIRT** Terry Knit. Stripes. Plains. Sizes 1-6. Reg. 98c **66c**
35MM. TOWER CAMERAS A Terrific VALUE . . . Regularly 36.50 F/2.8 coated lens. Special Price **24.88**	**WOMEN'S TOPPERS** Fleeces. Tweeds. Hopsacking. Spring colors. Sizes 8-20. Reg. 16.95 .... **9.88**
LADIES' SUITS Rayon Gabardines. Unlined. Sizes 10-20. Regularly 17.95 Now .... **7.99** and **12.99**	**Women's Sleeveless Shirts** Assorted colors, stripes, checks. Sizes 10-20. Reg. 1.29 .... **88c**
WOMEN'S FABRIC SANDALS Washable, assorted colors, Nylon Mesh Vamps. Reg. 3.98 **1.99**	**LADIES' WAIST WHITTLER** Midriff band style, with garters. Regular 3.98 .... **3.33**
GIRLS' NYLONIZED PANTIES Acetate Tricot blended with Nylon. Lace Trimmed. Reg. 49c.. 3 for **99c**	**STEEL LAWN CHAIRS** Enamel finish, lightweight, folds compactly. Fabric seat and back. Reg. 5.98 value 2 for **$7**
GIRLS' SLEEVELESS BLOUSES Choose from many styles and colors. Regularly 1.98. Now Only **1.44**	**DOOR MIRRORS** White framed door mirrors. 12x48-in. Reg. 3.98. 2 for **$5**
CARLOAD COOKIE SALE 5-Delicious Varieties. Regularly 39c lb. Now Only .... 3 lbs. **99c**	**VENETIAN BLINDS** Metal slats in sizes 23 to 38-inch. Reg. 2.98. Now . **$2**
BOY'S WESTERN JACKETS Colorfully stitched in two-tones. Regular 6.95. Now only **2.99**	**36-in. UNBLEACHED MUSLIN** Heavy Quality for many uses. Regular 35c yd. Now .... 4 yds. **99c**
Men's Short Sleeve Sport Shirt Choose from many colors and Fabrics. Regular 1.49. Now only **97c**	**STRIPED AWNING SHADES** 2½-ft. or 3-ft. Ideal summer protection. Regular 1.98 .... **1.66**
CHILDREN'S OXFORDS Sear-O-Foam Soles. Sizes 8½-3 Regularly 3.98 .... **2.97**	**SOFA DECORATOR PILLOWS** Square, oblong or round, assorted colors. Regular 1.98 .... **88c**
Men's Cush. Service Oxfords By Gold Bond . . . Neoprene Crepe Soles. B, D, EE Widths . . . Reg. 10.95. Now **8.97**	**PICNIC JUGS** Glass lined, plastic handle, heavily insulated. Regular 2.29 ...... **1.88**
MENS COLORED T-SHIRTS Nylon knit necks. Assorted colors. Regular 1.19 .... **88c**	**TIDE DETERGENT** Reg. 31c large box size. Courtesy Night Only . . . Limit 4 to customer ... 4 for **99c**
Men's White Handkerchiefs Large white bordered handkercheifs .... 12 for **88c**	**STAIR TREAD SPECIAL** Black stair treads, 9-in. by 18-in. .... 3 for **25c**
MEN'S LEATHER BELTS Imported suede and leather belts. Reg. 3.50 .... **1.66**	**KENMORE STEAM-DRY IRON** Finest Steam Iron on the Market. Regular 13.98 ...... **10.88**
MEN'S ALL WOOL SUITS Qaunitities limited. Broken Sizes. Originally 39.95 ..... **16.88**	**Harmony House Electric Clocks** Mahogany Cases. Regularly 6.95 .... **4.88**
MEN'S DRESS TROUSERS Rayon and Nylon Gabardines **3.88**	**BEDROOM LIGHT FIXTURE** 2-light type. Satin finish Regular 2.29 value **1.33**
BOY'S SPORT SHIRTS Tots' sport shirts. Dip N' Dry. machine washable. No Iron. Reg. 1.49 .... **97c**	

"Satisfaction guaranteed or your money back" **SEARS** 137 So. 13 Phone 2-7611

...TESY NIGHT TONIGHT

...-Follow the crowds to the years greatest Savings Event

Kenmore AUTOMATIC WASHER

COMPARE ALL THE FEATURES AT THIS LOW PRICE

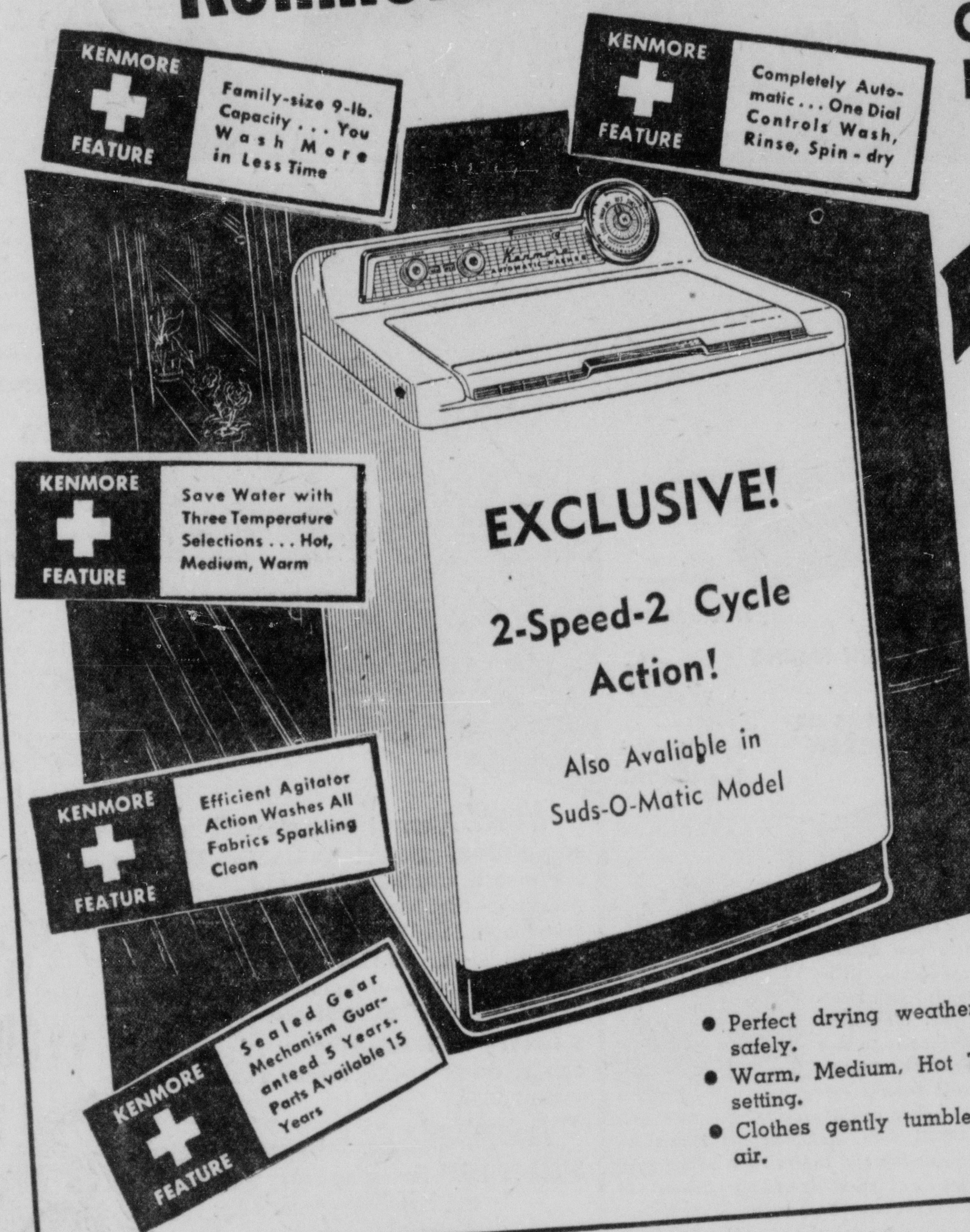

COMPLETELY AUTOMATIC

Never Priced Lower!

Regular 249.95

$219

$10 DOWN

on Sears Easy Terms

. . . AND ONLY AT SEARS

KENMORE ELECTRIC DRYER

- Perfect drying weather every day—safely.
- Warm, Medium, Hot Temperature setting.
- Clothes gently tumble through warm air.

$138 $5 Down

Charcoal
Spice Brown Aquamarine
Sage Green Cherry Red

NOW! NEW LOWER PRICES ON HARMONY HOUSE SECTIONALS AND DIVANS!

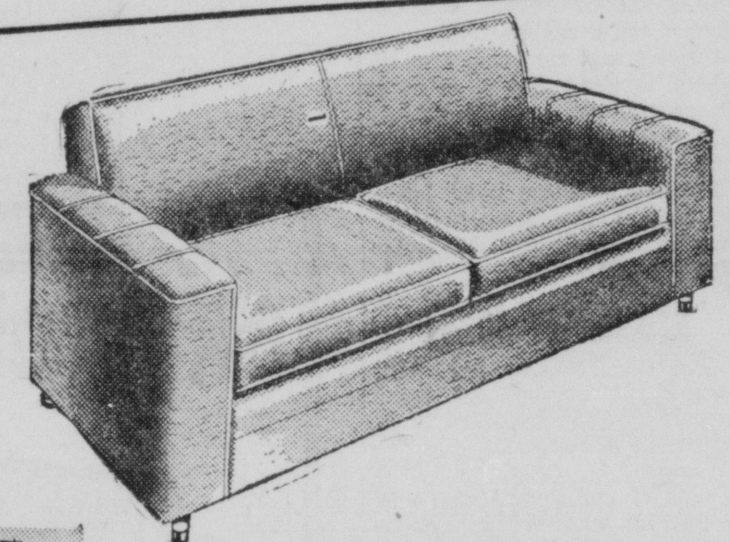

five favorite Harmony House colors

2-piece sectional

Modern button back style with bouyant foam latex cushions. Cotton and rayon boucle fabric with sparkling Lurex®.

Reg. 219.95 **164.88** $17 Down

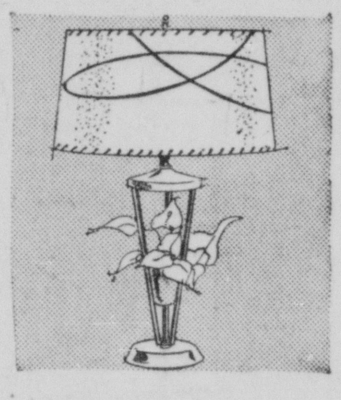

Planter Lamps

Regularly sold at 9.95. Save today! **7.99**

Harmony House Foam Over-Coil Divan Bed

Regular 269.95 **$188** $19 Down

It's a full size bed . . . It's a full size sofa

Coil spring construction combined with the resiliency of newly developed polyester foam! Divan bed has innerspring mattress. Choose from many Harmony House colors.

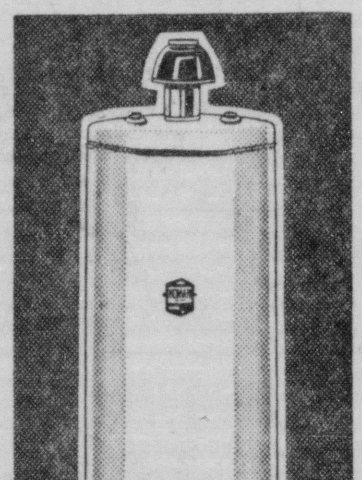

30-Gal. Gas Water Heaters

Reg. 92.50 **$78** $5 Down

GLASS LINED! 10-year written guarantee! Finest safe controls! SAVE TODAY!

LOWEST PRICE EVER ADVERTISED FOR A TWO-TON AIRCONDITIONER

Coldspot 2-Ton Air Conditioner

Regular 319.95 **$288** $10 Down

Save Today on a 1 Ton Airconditioner

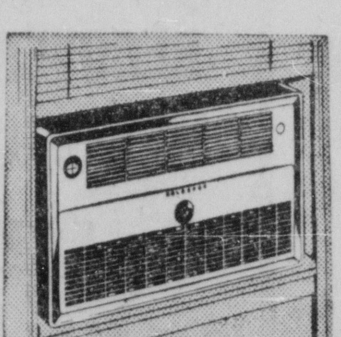

SAVE $40 Over Last Year's Price NOW **$209**

NO PAYMENT 'TIL JUNE 15th

Check the complete selection! Models, sizes to fit your every need! Get our low prices before you buy!

Only $10 Down insures you cool comfort this summer! Cools! Circulates! Dehumidifies! NO MONTHLY PAYMENT TILL JUNE 15th.

"Satisfaction guaranteed or your money back" SEARS

COURTESY NIGHT SPECIALS:---

THE ITEMS APPEARING DIRECTLY BELOW WILL GO ON SALE WEDNEDAY NIGHT AT 6:00 P.M. SHOP EARLY FOR CHOICE SELECTIONS.

80-SQUARE PERCALES
Wide selection of colors and patterns. Reg. 59c.......... 3 yds. 99c

LADIES Triple Roll ANKLETS
Sturdy, reinforced cotton, elasticized tops. Reg. 59c .... 2 pr. 99c

Men's & Ladies' Orvin Watches
choose from many styles. 7 to 17-Jewel movements .... Now $1 a jewel

35MM. TOWER CAMERAS
A Terrific VALUE . . . Regularly 36.50 F/2.8 coated lens, Special Price 24.88

LADIES' SUITS
Rayon Gabardines, Unlined, Sizes 10-20. Regularly 17.95 Now .... 7.99 and 12.99

WOMEN'S FABRIC SANDALS
Washable, assorted colors, Nylon Mesh Vamps, Reg. 3.98 1.99

GIRLS' NYLONIZED PANTIES
Acetate Tricot blended with Nylon. Lace Trimmed. Reg. 49c.. 3 for 99c

GIRLS' SLEEVELESS BLOUSES
Choose from many styles and colors. Regularly 1.98. Now Only 1.44

CARLOAD COOKIE SALE
5-Delicious Varieties. Regularly 39c lb. Now Only .... 3 lbs. 99c

BOY'S WESTERN JACKETS
Colorfully stitched in two-tones. Regular 6.95. Now only 2.99

Men's Short Sleeve Sport Shirt
Choose from many colors and Fabrics. Regular 1.49. Now only 97c

CHILDREN'S OXFORDS
Sear-O-Foam Soles, Sizes 8½-3 Regularly 3.98 2.97

Men's Cush. Service Oxfords
By Gold Bond . . . Neoprene Crepe Soles. B, D, EE Widths . . . Reg. 10.95. Now 8.97

MENS COLORED T-SHIRTS
Nylon knit necks, Assorted colors. Regular 1.19 .... 88c

Men's White Handkerchiefs
Large white bordered handkercheifs .... 12 for 88c

MEN'S LEATHER BELTS
Imported suede and leather belts. Reg. 3.50 .... 1.66

MEN'S ALL WOOL SUITS
Qauntities limited, Broken Sizes. Originally 39.95 .... 16.88

MEN'S DRESS TROUSERS
Rayon and Nylon Gabardines 3.88

BOY'S SPORT SHIRTS
Tots' sport shirts, Dip N' Dry, machine washable, No Iron. Reg. 1.49 .... 97c

JUVENILE PLISSE PAJAMAS
No-Iron Plisse, Prints and stripes. Sizes 2-6X, Reg. 1.79 .... 1.44

TOTS' SUN SUITS
Sanforized, No-Iron Plisse. Mites or Tots sizes 6-mos. to 3-yrs. Reg. 1.98 .... 1.33

JUVENILE KNIT SHIRT
Terry Knit, Stripes, Plains. Sizes 1-6. Reg. 98c 66c

WOMEN'S TOPPERS
Fleeces, Tweeds, Hopsacking. Spring colors. Sizes 8-20. Reg. 16.95 .... 9.88

Women's Sleeveless Shirts
Assorted colors, stripes, checks. Sizes 10-20. Reg. 1.29 .... 88c

LADIES' WAIST WHITTLER
Midriff band style, with garters. Regular 3.98 .... 3.33

STEEL LAWN CHAIRS
Enamel finish, lightweight, folds compactly. Fabric seat and back. Reg. 5.98 value 2 for $7

DOOR MIRRORS
White framed door mirrors. 12x48-in. Reg. 3.98. 2 for $5

VENETIAN BLINDS
Metal slats in sizes 23 to 38-inch. Reg. 2.98. Now . $2

36-in. UNBLEACHED MUSLIN
Heavy Quality for many uses. Regular 35c yd. Now .... 4 yds. 99c

STRIPED AWNING SHADES
2½-ft. or 3-ft. Ideal summer protection. Regular 1.98 .... 1.66

SOFA DECORATOR PILLOWS
Square, oblong or round, assorted colors. Regular 1.98 .... 88c

PICNIC JUGS
Glass lined, plastic handle, heavily insulated. Regular 2.29 .... 1.88

TIDE DETERGENT
Reg. 31c large box size. Courtesy Night Only . . . Limit 4 to customer . . . 4 for 99c

STAIR TREAD SPECIAL
Black stair treads, 9-in. by 18-in. .... 3 for 25c

KENMORE STEAM-DRY IRON
Finest Steam Iron on the Market. Regular 13.98 .... 10.88

Harmony House Electric Clocks
Mahogany Cases. Regularly 6.95 .... 4.88 Plus F.E.T.

BEDROOM LIGHT FIXTURE
2-light type, Satin finish Regular 2.29 value 1.33

137 So. 13 Phone 2-7611

Dixie Solons Get Civil Rights Bill Pigeonholed

WASHINGTON (AP) — Southern members of the House Judiciary committee won a victory Tuesday as civil rights legislation was shelved at least temporarily.

The Southerners sparked a successful move to return rival civil rights proposals to a Judiciary subcommittee for further study. The vote was 14-15.

The action affected both President Eisenhower's recommendations and a broader measure sponsored by Chairman Celler (D-NY).

Celler and Rep. Keating of New York, the ranking committee Republican, forecast action perhaps next week—to bring a civil rights bill to the House floor.

But Rep. Willis (D-La) said: "They'll have a fight on their hands."

It was Willis who moved to return the proposals to the subcommittee when the full committee was given a choice between the two bills. He argued that the administration plan, sponsored by Keating, had not been considered by the subcommittee which had approved the Celler measure earlier.

Celler said Chairman Lane (D-Mass) of the subcommittee had been asked to "get expeditious action" from that group. He said he expects the full committee to vote out a civil rights bill at a meeting next Tuesday.

Supporters of civil rights legislation had hoped for early [illegible] able action on [illegible] principal administration recommendations.

Mrs. Einfeldt Dies At Age Of 94

Mrs. Louise Einfeldt, 94, of 4700 Randolph, died Tuesday.

Funeral services will be held at 2 p.m. Saturday at the Lundak Funeral Home at Pierce, Neb. Burial will be at Pierce.

Mrs. Einfeldt, a native of Germany, had lived in Grand Island and before coming to Lincoln five years ago.

The widow of Christian Einfeldt, she was a member of Trinity Lutheran Church at Grand Island.

Surviving are a daughter, Mrs. Charles Bossert of Grand Island, and two brothers, August Koerting of Norfolk and Emil Koerting of Lincoln.

A Scout On The Auction Block

[illegible] (Star Staff Photo)

Doctor Named For Norfolk Hospital Post

Dr. White N. Gwin, Lexington, Ky., has been appointed clinical director of the Norfolk State Hospital, the Board of Control announced Tuesday.

Since January, 1955, Dr. Gwin has been director of professional services at the Veterans Administration hospital in Lexington. He was chief of the neuro-psychiatric service at the Veterans hospital in Omaha from 1951 to 1955.

The announcement said that he is 58 years of age, married and licensed to practice medicine in Nebraska. He has had extensive experience in administration, treatment and teaching in psychiatric hospitals.

Heads of all the state hospitals will meet with the board Wednesday to complete a plan for "uniform staffing of all institutions," Charles Leeman, Board member, said.

Doctors, nurses and aids will be apportioned on the basis of patients being treated and funds will be allocated in like manner, Leeman said. Each hospital will have to stay within the maximum budgets set at the meeting. He said the figures set will be the maximum and will relieve the Board of considerable detail.

"We are gradually getting staffed," Mrs. Catherine Martin, chairman, commented.

During shortages of help, Leeman said, superintendents will be given full authority to employ personnel, but not a higher standard than the vacancy which exists. He said this should relieve many complaints.

Looking for a job? See Help Wanted columns in the Want Ads.

Lorensen Is New Law Review Head

[illegible] Nebraska College of Law and the Nebraska Bar Association.

Lorensen succeeds Charles K. Thompson of York.

A sophomore Law College, Lorensen was chosen by the student Law Review board. He received his B.A. degree from the University in [illegible] and returned to college after serving two years in the Army.

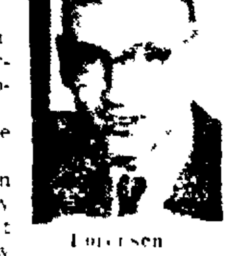

Lorensen

The two associate editors appointed by Lorensen are Domenico Caporale, sophomore from Omaha, and Deryl Hamman, sophomore from Mason, Ia.

James A. Lake, associate professor of Law, is faculty editor.

Ike's Acceptance In State Primary Mailed

Acceptance of the filing of the name of President Dwight Eisenhower in the Nebraska Republican primary for re-election will come by mail, Secretary of State Frank Marsh said he was informed Tuesday from Washington, D.C.

Deadline for acceptance of the filing is Friday.

Fred A. Seaton, Hastings publisher and deputy assistant to the president, was reported as planning to bring the acceptance to Lincoln. However, he telephoned Marsh that he is sending it by mail.

Egypt Charges

CAIRO, Egypt (AP)—An Egyptian military spokesman said Israelis opened fire on Egyptians in the Gaza strip three times. The spokesman said Egyptians did not return the fire and there were no casualties.

Burglar Alarm Halts McLean Store Robbery

PIERCE, Neb. (AP)—A 15-year-old youth who told officers he was from Fort Dodge, Iowa, was quoted as saying he stole nine cars in a spree of thievery that ended in his arrest Tuesday at nearby McLean, Neb.

Ernest Voss, a grocery store operator, was awakened by a burglar alarm linking his home and store. Voss and a group of shotgun-toting neighbors said they caught the youth coming out of the store. He had taken a few pennies and a bottle of pop, Pierce County Sheriff Elmer Kuhl said.

Under questioning by State Safety Patrol officers and northeast Nebraska peace officers, the youth identified himself as Bruce Thomas of 1502 South 21st Street, Fort Dodge, Iowa.

Officers quoted him as saying he stole a car in Fort Dodge, abandoned it in Genoa, Neb., and went on to take other vehicles—two of which proved to be out of gas—at Elgin, Neligh, Madison, Norfolk and Humphrey, Neb.

Officers said the youth also admitted breaking into a store at Clearwater, Neb., Sunday night.

He was held in jail here while questioning continued.

The burglar alarm which led to his capture was responsible for trapping three men in the same store two years ago.

Novelist Dies

NEW ORLEANS (AP) — Novelist Franklin W. Nordhoff of Santa Barbara, Calif., was killed in an automobile accident.

Nordhoff, 65, was the author of "Fruits of the Earth" and other fiction. He was the brother of Charles Nordhoff, coauthor of "Mutiny on the Bounty."

The coroner's office said chest injuries caused the death after the Nordhoff car collided with another at an intersection.

Mrs. Nordhoff, 60, received slight injuries.

ARE YOU PROTECTED?

Most of us know we must provide for those we leave behind, as well as our own future needs. The easiest most practical way to do this is by a life insurance program fitted to your particular needs.

Economists agree that about 10 percent of income should be invested in life insurance and savings. Are you doing this?

Members of the Woodmen of the World receive safe, sound, legal reserve life insurance at cost along with many "plus" benefits from Woodcraft's fraternal and social activities. Ask a representative listed below for full information. Let him help you select the type of Woodmen life insurance certificate that best meets your needs.

Russell L. Ryne, State Manager — Albert Schleiger, District Manager
Bob Meehan, Field Representative — Eugene Clark, Field Representative
421 First National Bank Bldg.
Lincoln, Nebr.—Phone: 2-6411

World's Financially Strongest Fraternal Benefit Society
WOODMEN OF THE WORLD LIFE INSURANCE SOCIETY
Home Office 1708 Farnam Street, Omaha 2, Nebraska

. . . AT STEVENS
2 for 1 SALE!
FREE EXPANSION BAND Reg. $5.95
with the purchase OF THIS 17 JEWEL Water Proof WATCH for 3 days only

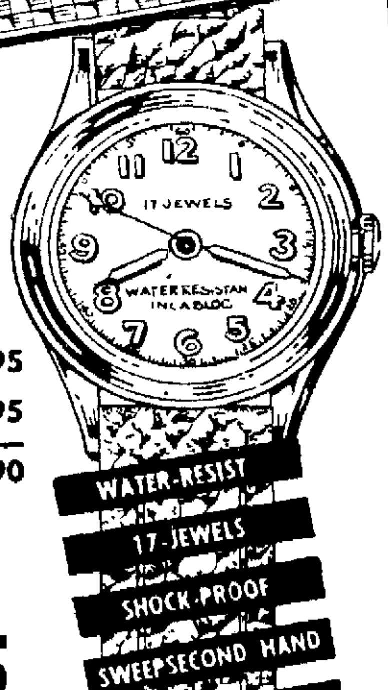

Expansion Watch Band	5.95
Water-Resistant Watch	29.95
Regular Price	35.90

You Get Both for Only— $19.95
Only $1 Weekly
An Ideal Graduation Gift
NO MONEY DOWN—Take Watch With You
Servicemen—Your Credit is Good
STEVEN CREDIT JEWELERS
1340 "O" STREET
Open Thursday Nights Until 9

Hardy's GOOD FURNITURE SINCE
13TH AND "O" STREET

We give and REDEEM COMMUNITY SAVINGS STAMPS

You Are Invited
to see a dramatic, truly convincing demonstration of how this marvelous Broadloom withstands rough treatment.

PER SQUARE YARD 6.95
5th Floor

how BATON, Bigelow's new miracle broadloom, withstands rough treatment. Watch us subject it to the kind of soilage you'd think a carpet never could survive. We will spot BATON with hard-to-get-out substances such as ink and catsup right before your eyes . . . then using ordinary household chemicals, remove every trace of the stain—leaving the original locked-in color fresh, new and completely unaffected!

Now! A carpet more practical than you ever dreamed possible! It's BATON, Bigelow's new miracle broadloom made of Kolorlok* carpet rayon—that laughs at normally hard-to-get-out soilage of traffic and spotting accidents! And wait 'til you see its fashionable tweedy texture . . . deep, rich pile—so beautifully long-wearing, so perfectly matted to all decors!

5 tweedy multi-colors! GREY TWEED, NUTRIA TWEED, GREEN TWEED, PEBBLE TWEED, SANDALWOOD TWEED.

Imagine!—your living room carpeted WALL-TO-WALL (including heavy waffle padding and installation)—for only:

SIZE OF ROOM	PRICE	MONTHLY PAYMENT
12 x 15	$180.00	$10.00
12 x 18	216.00	15.00
15 x 18	270.00	20.00

Imported Matchstick
BAMBOO DRAPES

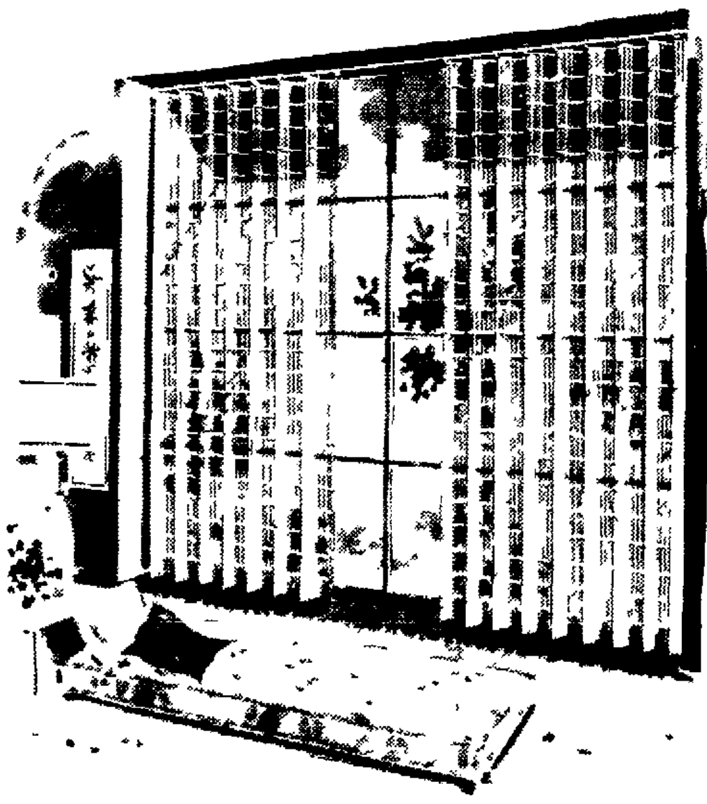

They're yours at a big saving! During this pre-season sale we offer these smart imported first quality polished Matchstick Bamboo Drapes in a range of all popular sizes. They are firmly woven and have heading tape at the top for easy hanging on traverse or regular curtain rods. Be sure to select yours during this sale.

24" x 84" PANELS	PAIR $ 4.95
36" x 84" PANELS	PAIR $ 5.95
48" x 84" PANELS	PAIR $ 7.95
60" x 84" PANELS	PAIR $ 9.95
72" x 84" PANELS	PAIR $11.95
84" x 84" PANELS	PAIR $13.95
96" x 84" PANELS	PAIR $15.95
108" x 84" PANELS	PAIR $17.95
120" x 84" PANELS	PAIR $19.95

MATCHSTICK BAMBOO CAFE CURTAINS
24" x 26" EACH SIDE
$1.49 PR.
Smart as smart can be and they cost no more than ordinary fabric Cafe Curtains. Typical of the new Far Eastern influence in decorating.
30"x30" PANELS $1.95 pr. 30"x36" PANELS $2.50 pr.

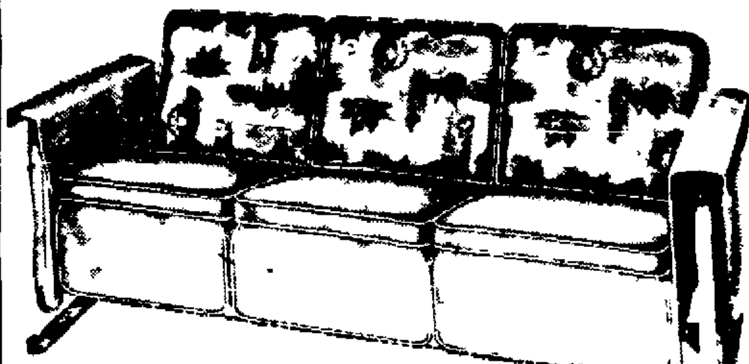

printed and embossed
PLASTIC GLIDER CUSHIONS
There's nothing as bad as worn faded unshapely glider cushions. Replace them with this beautiful new colorful smart set. It's durable too — Printed and embossed all plastic that's easy to clean. Matches other cushions and pads. Soft and comfortable. Reverse back cushions for solid color set. Regularly priced 16.95 SPECIAL NOW
$13.95

SUN CHAISE CUSHION
You would never believe that it could be so easy to replace your sun chaise cushions. This comfortable set packed 100% with soft fluffy filling material can be yours. Wonderful value! Smart printed and embossed plastic.
$8.95

RECOVERS for DECK & STEAMER CHAIRS
98¢

RECOVERS for METAL CHAIRS
$1.79
This pad with cool modern print design will make your porch decorating more attractive and metal chairs more comfortable. An elastic band and plastic loop hold the pad in place. In some attractive pattern. Green or grey. Reversible.

HARDY FURNITURE CO.

Dixie Solons Get Civil Rights Bill Pigeonholed

WASHINGTON (AP) — Southern members of the House Judiciary committee won a victory Tuesday as civil rights legislation was shelved, at least temporarily.

The Southerners sparked a successful move to return rival civil rights proposals to a Judiciary subcommittee for further study. The vote was 14-13.

The action affected both President Eisenhower's recommendations and a broader measure sponsored by Chairman Celler (D-NY).

Celler and Rep. Keating of New York, the ranking committee republican, forecast action—perhaps next week—to bring a civil rights bill to the House floor.

But Rep. Willis (D-La) said, "They'll have a fight on their hands."

It was Willis who moved to return the proposals to the subcommittee when the full committee was given a choice between the two bills. He argued that the administration plan, sponsored by Keating, had not been considered by the subcommittee, which had approved the Celler measure earlier.

Celler said Chairman Lane (D-Mass) of the subcommittee has been asked to "get expeditious action" from that group. He said he expects the full committee will vote out a civil rights bill at a meeting next Tuesday.

Supporters of civil rights legislation had hoped for early favorable action on at least the principal administration recommendations.

A Scout On The Auction Block

Col. A. W. Thompson (second from right) auctions off Boy Scout Vincent DeFiore, 12, of 3430 Lake (second from left) for four hours of labor at the Westminster Presbyterian Church Tuesday night. Nine year-old Sharon Yates of 2945 Van Dorn is feeling Vincent's muscles and wondering how he would do as a replacement as a dish washer. Her father, Burnham Yates, (right) is on the spot for a bid. The scouts of Troop 18 are raising money for their camping trip in Wyoming the week of July 14th. (Star Staff Photo.)

Mrs. Einfeldt Dies At Age Of 94

Mrs. Louise Einfeldt, 94, of 4700 Randolph, died Tuesday.

Funeral services will be held at 2 p.m. Saturday at the Lundak Funeral Home at Pierce, Neb. Burial will be at Pierce.

Mrs. Einfeldt, a native of Germany, had lived in Grand Island before coming to Lincoln five years ago.

The widow of Christian Einfeldt, she was a member of Trinity Lutheran Church at Grand Island.

Surviving are a daughter, Mrs. Charles Bossert of Grand Island; and two brothers, August Koerting of Norfolk and Emil Koerting of Lincoln.

Doctor Named For Norfolk Hospital Post

Dr. Walter N. Gysin, Lexington, Ky., has been appointed clinical director of the Norfolk State Hospital, the Board of Control announced Tuesday.

Since January, 1955, Dr. Gysin has been director of professional services at the Veterans Administration hospital in Lexington. He was chief of the neuro-psychiatric service at the veterans hospital in Omaha from 1951 to 1955.

The announcement said that he is 58 years of age, married and licensed to practice medicine in Nebraska. He has had extensive experience in administration, treatment and teaching in psychiatric hospitals.

Heads of all the state hospitals will meet with the board Wednesday to complete a plan for "uniform staffing of all institutions," Charles Leeman, Board member said.

Doctors, nurses and aids will be apportioned on the basis of patients being treated and funds will be allocated in like manner, Leeman said. Each hospital will have to stay within the maximum budgets set at the meeting. He said the figures set will be the maximum and will relieve the Board of considerable detail.

"We are gradually getting staffed," Mrs. Catherine Martin, chairman, commented.

During shortages of help, Leeman said, superintendents will be given full authority to employ personnel, but not a higher standard than the vacancy which exists. He said this should relieve many complaints.

Looking for a job? See "Help Wanted" columns in the Want Ads.

Lorensen Is New Law Review Head

The new editor of the Nebraska Law Review is W. D. Lorensen of Lincoln. The Review is a quarterly publication jointly sponsored by the University of Nebraska College of Law and the Nebraska Bar Association.

Lorensen

Lorensen succeeds Charles K. Thompson of York.

A sophomore in Law College, Lorensen was chosen by the student Law Review board. He received his B.A. degree from the University in 1952 and returned to college after serving two years in the Army.

The two associate editors appointed by Lorensen are Domenico Caporale, sophomore from Omaha, and Deryl Hamman, sophomore from Mason, Ia.

James A. Lake, associate professor of Law, is faculty editor.

Ike's Acceptance In State Primary Mailed

Acceptance of the filing of the name of President Dwight Eisenhower in the Nebraska Republican primary for re-election will come by mail, Secretary of State Frank Marsh said he was informed Tuesday from Washington, D.C.

Deadline for acceptance of the filing is Friday.

Fred A. Seaton, Hastings publisher and deputy assistant to the president, was reported as planning to bring the acceptance to Lincoln. However, he telephoned Marsh that he is sending it by mail.

Egypt Charges

CAIRO, Egypt (AP)—An Egyptian military spokesman said Israelis opened fire on Egyptians in the Gaza strip three times. The spokesman said Egyptians did not return the fire and there were no casualties.

Burglar Alarm Halts McLean Store Robbery

PIERCE, Neb. (AP) — A 15-year-old boy who told officers he was from Fort Dodge, Iowa, was quoted as saying he stole nine cars in a spree of thievery that ended in his arrest Tuesday at nearby McLean, Neb.

Ernest Voss, a grocery store operator, was awakened by a burglar alarm linking his home and store. Voss, and a group of shotgun-toting neighbors, said they caught the youth coming out of the store. He had taken a few pennies and a bottle of pop, Pierce County Sheriff Elmer Kuhl said.

Under questioning by State Safety Patrol officers and northeast Nebraska peace officers the youth identified himself as Bruce Thomas of 1302 South 21st Street, Fort Dodge, Iowa.

Officers quoted him as saying he stole a car in Fort Dodge, abandoned it in Geona, Neb., and went on to take other vehicles—two of which proved to be out of gas—at Elgin, Neligh, Madison, Norfolk and Humphrey, Neb.

Officers said the youth also admitted breaking into a store at Clearwater, Neb., Sunday night.

He was held in jail here while questioning continued.

The burglar alarm which led to his capture was responsible for trapping three men in the same store two years ago.

Novelist Dies

NEW ORLEANS (AP) — Novelist Franklin W. Nordhoff of Santa Barbara, Calif., was killed in an automobile accident.

Nordhoff, 63, was the author of "Fruits of the Earth" and other fiction. He was the brother of Charles Nordhoff, coauthor of "Mutiny on the Bounty."

The coroner's office said chest injuries caused the death after the Nordhoff car collided with another at an intersection.

Mrs. Nordhoff, 60, received slight injuries.

for that wonderful high altitude flavor...

GROWN ONE MILE CLOSER TO THE SUN

Kuner's FOODS HAVE Flavor!

HERE'S THE ONLY TREATED DUST CLOTH YOU CAN WASH

...UP TO 20 TIMES WITHOUT DESTROYING DUST-ABSORBING ACTION

NEW One-Wipe DUST CLOTH

CUTS DUSTING TIME IN HALF! ABSORBS DUST—won't scatter it!

LINTLESS ODORLESS GREASELESS ONLY 69¢

ARE YOU PROTECTED?

Most of us know we must provide for those we leave behind, as well as our own future needs. The easiest, most practical way to do this is by a life insurance program fitted to your particular needs.

Economists agree that about 10 percent of income should be invested in life insurance and savings. Are you doing this?

Members of the Woodmen of the World receive safe, sound, legal reserve life insurance *at cost* along with many "plus" benefits from Woodcraft's fraternal and social activities. Ask a representative listed below for full information. Let him help you select the type of Woodmen life insurance certificate that best meets your needs.

Russell L. Ryne, State Manager — Albert Schleiger, District Manager

Bob Meehan, Field Representative — Eugene Clark, Field Representative

421 First National Bank Bldg.
Lincoln, Nebr.—Phone: 2-6411

FRATERNITY • PROTECTION • SERVICE • SINCE 1890

World's Financially Strongest Fraternal Benefit Society

WOODMEN OF THE WORLD LIFE INSURANCE SOCIETY
Home Office: 1708 Farnam Street
Omaha 2, Nebraska

... AT ...
STEVENS

2 for 1 SALE!

FREE EXPANSION BAND Reg. $5.95

with the purchase OF THIS 17 JEWEL Water Proof WATCH for 3 days only

Expansion Watch Band 5.95
Water-Resistant Watch 29.95
Regular Price 35.90

You Get Both for Only—

$19.95 Only $1 Weekly

An Ideal Graduation Gift

NO MONEY DOWN—Take Watch With You

Servicemen—Your Credit is Good

STEVEN CREDIT JEWELERS
1340 "O" STREET

Open Thursday Nights Unitl 9

ESTABLISHED 1871 Hardy's GOOD FURNITURE LINCOLN
13TH AND "O" STREET

You Are Invited

to see a dramatic, truly convincing demonstration of how this marvelous Broadloom withstands rough treatment.

PER SQUARE YARD 6.95
5th Floor

We give and REDEEM COMMUNITY SAVINGS STAMPS

No more trouble from: INK STAINS, SUN FADING, MOTHS OR MILDEW, SALTWATER BLEACHING

See for yourself how BATON, Bigelow's new miracle broadloom, withstands rough treatment. Watch us subject it to the kind of soilage you'd think a carpet never could survive. We will spot BATON with hard-to-get-out substances such as ink and catsup right before your eyes . . . then using ordinary household chemicals, remove every trace of the stain—leaving the original locked-in color fresh, new and completely unaffected!

BIGELOW Rugs-Carpets

Now! A carpet more practical than you ever dreamed possible! It's BATON, Bigelow's new miracle broadloom made of Kolorlok* carpet rayon—that laughs at normally hard-to-get-out soilage of traffic and spotting accidents! And wait 'til you see its fashionable tweedy texture . . . deep, rich pile—so beautifully long-wearing, so perfectly mated to all decors!

5 tweedy multi-colors! GREY TWEED, NUTRIA TWEED, GREEN TWEED, PEBBLE TWEED, SANDALWOOD TWEED.

Imagine!—your living room carpeted WALL-TO-WALL (including heavy waffle padding and installation)—for only:

SIZE OF ROOM	PRICE	MONTHLY PAYMENT
12 x 15	$180.00	$10.00
12 x 18	216.00	15.00
15 x 18	270.00	20.00

Imported Matchstick BAMBOO DRAPES

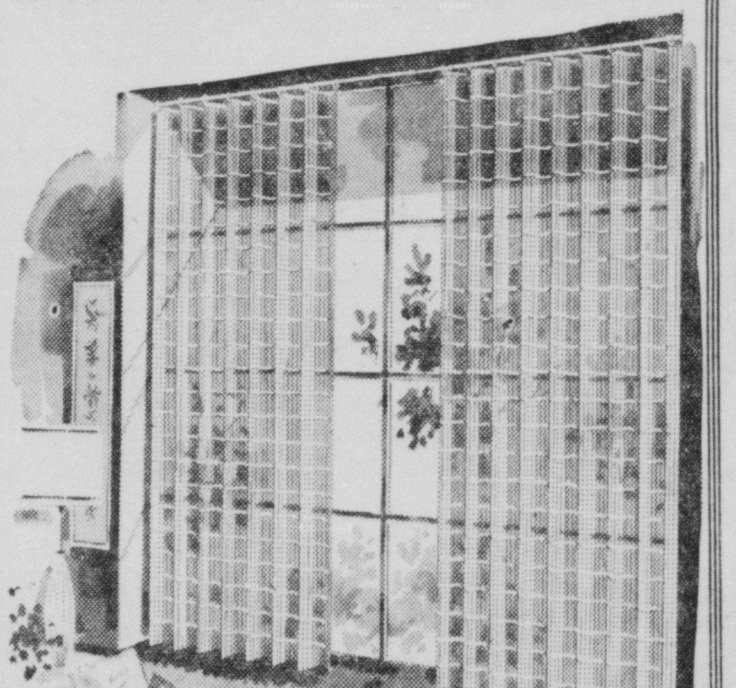

They're yours at a big saving! During this pre-season sale we offer these smart imported first quality polished Matchstick Bamboo Drapes in a range of all popular sizes. They are firmly woven and have heading tape at the top for easy hanging on traverse or regular curtain rods. Be sure to select yours during this sale.

24" x 84" PANELS	PAIR $ 4.95
36" x 84" PANELS	PAIR $ 5.95
48" x 84" PANELS	PAIR $ 7.95
60" x 84" PANELS	PAIR $ 9.95
72" x 84" PANELS	PAIR $11.95
84" x 84" PANELS	PAIR $13.95
96" x 84" PANELS	PAIR $15.95
108" x 84" PANELS	PAIR $17.95
120" x 84" PANELS	PAIR $19.95

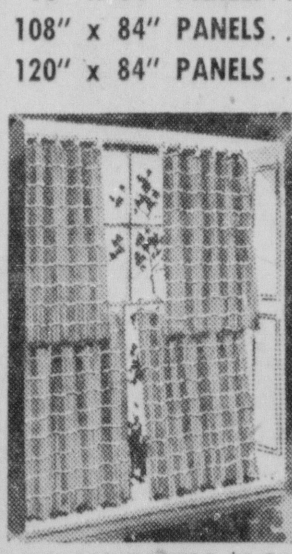

MATCHSTICK BAMBOO CAFE CURTAINS
24" x 26" EACH SIDE
$1.49 PR.

Smart as smart can be and they cost no more than ordinary fabric Cafe Curtains. Typical of the new Far Eastern influence in decorating.

30"x30" PANELS $1.95 pr. 30"x36" PANELS $2.50 pr.

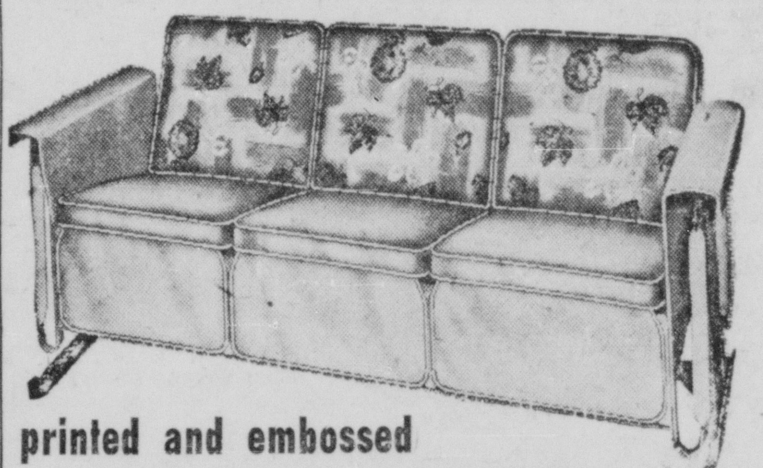

printed and embossed PLASTIC GLIDER CUSHIONS

There's nothing as bad as worn, faded, unshapely glider cushions. Replace them with this beautiful new colorful, smart set. It's durable too — Printed and embossed all plastic that's easy to clean. Matches other cushions and pads. Soft and comfortable. Reverse back cushions for solid color set. Regularly priced 16.95. SPECIAL NOW $13.95

SUN CHAISE CUSHION

You would never believe that it could be so easy to replace your sun chaise cushions. This comfortable set, packed 100% with soft fluffy filling material, can be yours. Wonderful value! Smart printed and embossed plastic.

$8.95

RECOVERS for DECK & STEAMER CHAIRS 98¢

RECOVERS for METAL CHAIRS $1.79

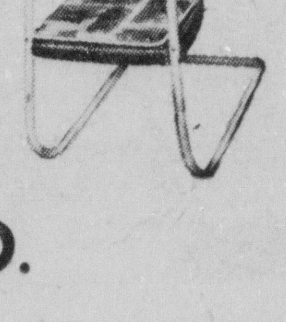

This pad with cool modern print design will make your porch decorating more attractive and metal chairs more comfortable. An elastic band and plastic loop hold the pad in place. In same attractive pattern. Green or grey. Reversible.

HARDY FURNITURE CO.

Moisture Still Could Fix Wheat

. . . But Need Great

If enough moisture is received, Nebraska's winter wheat could still produce a satisfactory crop But it will take more than has been the pattern for the last six months

Precipitation during the half year ending April 1 totaled 45 per cent of normal for the state, according to the State-Federal Division of Agricultural Statistics The State Federal weekly crop report said Tuesday. The eastern section received shortest amount

Despite moisture this month 69 per cent of the counties report short surface moisture and 92 per cent of the counties lack sufficient subsoil moisture the report said

Most wheat made "satisfactory progress" last week but low temperatures and some damage from wind and cutworms brought a slight drop in average condition for the state

Winter kill was much lower than expected, considering the dry weather, the report said

Temperatures have been too low for oats and barley About 88 per cent of the oats has been seeded and 73 per cent of the barley is in

[illegible]

Other Crops

[illegible] growth due largely to cool weather Some cutworms are reported in alfalfa

The current outlook for pasture is unfavorable

Some farmers are short of feed for cattle The animals have been taken off wheat pasture and there is little other pasture available

Generally weather has been favorable for calves, pigs and lambs

Precipitation in eastern Nebraska the past six months has ranged [illegible] to 42 per cent of normal The central portion has averaged 44 per cent of normal and the Panhandle, 61 per cent of normal

Percentage of normal precipitation by districts for the six month period West 61 per cent, North Central 54 Northeast 42, Central 44 East Central 35 Southwest 46, South Central 43, Southeast 36

March was the driest since 1882 Only eight counties had stations reporting as much as 70 per cent of normal precipitation Twenty counties had stations reporting 30 per cent of normal or less

Precipitation for the week ending April 16

Eastern Div
[illegible]
Central Div
[illegible]
Western Div
[illegible]

	East	Cent	West
[illegible] past week	[illegible]	[illegible]	[illegible]
[illegible] since Apr 1	[illegible]	[illegible]	[illegible]
Normal since Apr 1	95	83	[illegible]

Bloodmobile Visit Set

SHELBY, Neb —The Red Cross Bloodmobile is scheduled to visit Shelby next Monday seeking a quota of 120 pints of blood, Mrs S D Evans of Stromsburg Polk County chairman, announced

A Stamp Collector? Then pictures and news of new and old stamps in The Sunday Journal and Star's Stamp News column is a must

"Jim says I'm a gem!"

Jim can't get over how I manage to keep the house looking like a million and still have time for the many things I like to do. My secret is simple, finding faster, easier ways to do my housework. Take my wood floors. I used to spend a full day scrubbing and waxing. Then plop into bed all worn out. Now I use Bruce Cleaning Wax and it's almost a snap. Bruce cleans and waxes in one easy operation. Takes me only half the time and effort. And my wood floors never looked better. Have you tried Bruce Cleaning Wax? You'll like it. So will your husband!

Incidentally, I've found other Bruce floor products help me, too There's Bruce Floor Cleaner for cleaning and lighter waxing, Bruce Paste Wax, Bruce Asphalt Tile Cleaner, Bruce Asphalt Tile Self-Polishing Wax and the new Bruce Self-Polishing Wax Yes, for floors it's Bruce!

Hardy's
GOOD FURNITURE LINCOLN
13TH AND "O" STREETS

HOMEMAKER DAYS
Living Room Furniture Week!

WE INVITE YOU TO SEE THE 1956 STYLES IN

Colony Court
Pinehurst Provisional
AND
Camberra Contemporary
LIVING ROOM FURNITURE by GLOBE

"an achievement in specialization"

CHOOSE FROM 14 HANDSOME SOFAS AND 15 CHAIR STYLES many of them with FOAM RUBBER CUSHIONING

Colony Court furniture is perfectly upholstered in a selection of fabrics chosen with the thought of giving you the most beautiful living room furniture you ever dreamed of.

LOVELY RELIEF DAMASK!
DECORATOR TWEEDS!
NEEDLE MOTIF TAPESTRY!
MONOTONE DAMASK!
GENUINE LEATHER!

Deep Tones and Pastels

Homemaker Days selection and selling of fabulously sucessful Colony Court Livingroom furniture by Globe enables you to choose furniture that's in today's most fascinating trends. Pinehurst Provincial . . . a brilliant and gracious rendering of a furniture fashioning you are certain to love because it affords a very definite expression of your artistic talent for traditional decor. Camberra Contemporary selection presents resplendently styled, magnificently proportioned sofas and chairs that'll set your rooms aglow with vibrant style. And with all the loveliness and style appeal of Globe's Colony Court furniture you are assured of superior construction qualities and a built in comfort never heretofore found in popularly priced furniture. You'll just love Colony Court by Globe because it's new and refreshing, it's supreme in quality and priced well with in the most modest budget.

We give and redeem COMMUNITY SAVINGS STAMPS

SOFAS AS LOW AS $249.50
CHAIRS AS LOW AS $109.50
LOVE SEATS $250

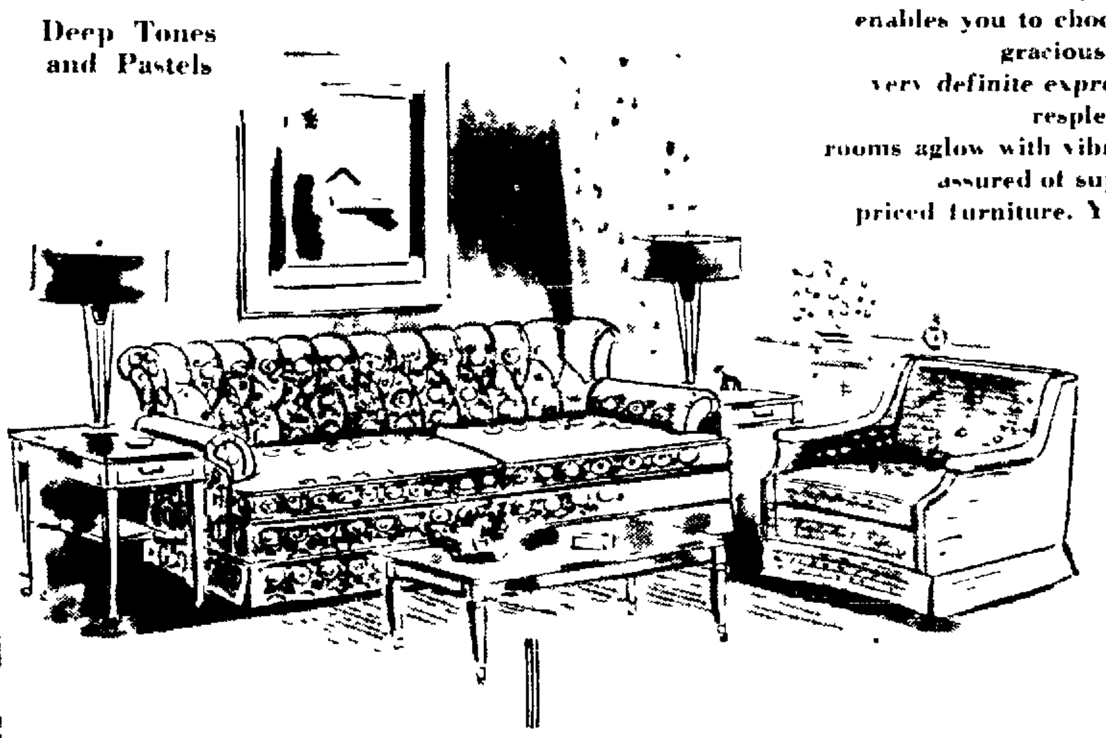

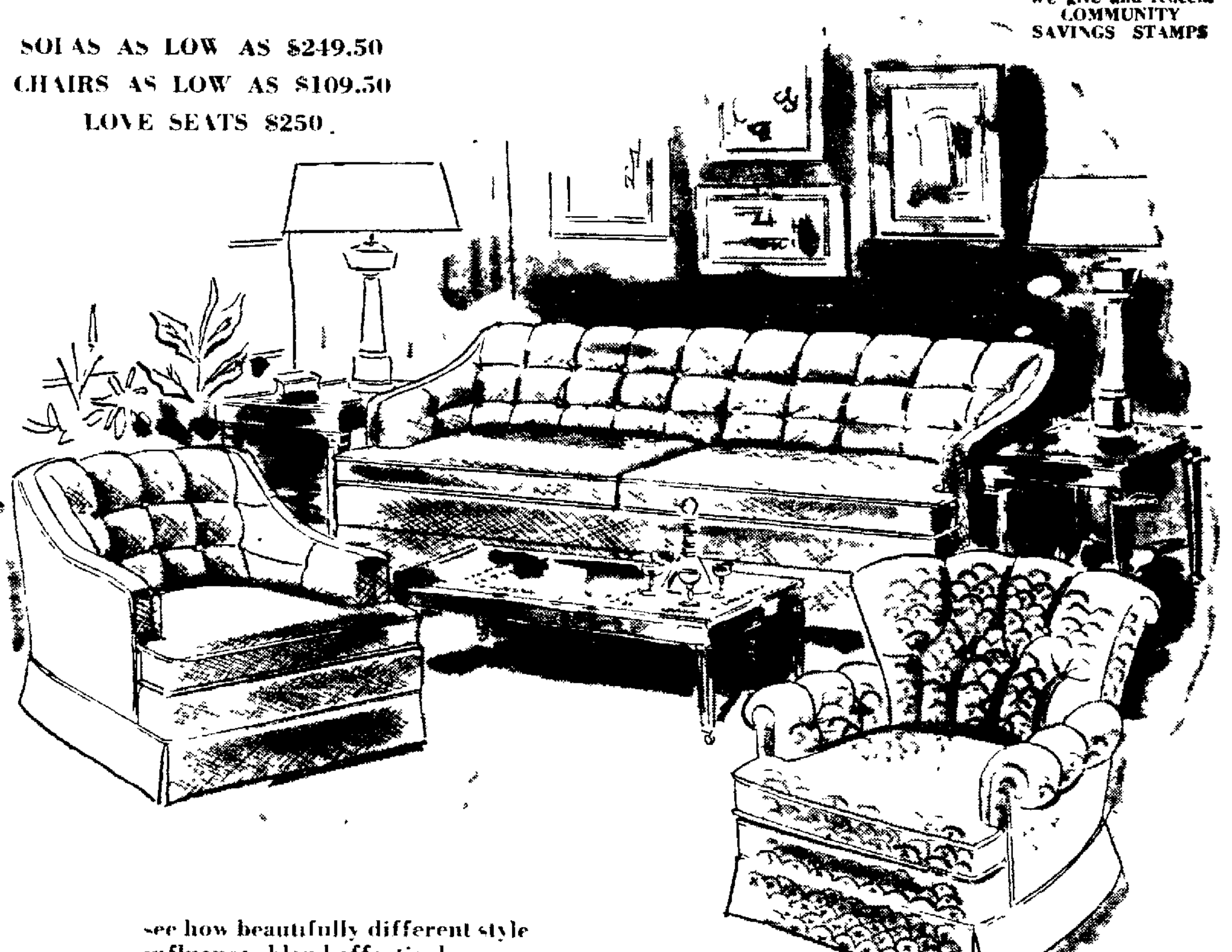

PINEHURST PROVINCIAL TUFTED SOFA BY GLOBE

equisitely tailored in motif damasks

The above sofa is just one of the many Colony Court creations that give a new meaning and beauty to your livingroom. It is deeply tufted . . . has foam rubber back cushioning. Comes in champagne lovely relief damask. **$329.50**

CAMBERRA CONTEMPORARY LOUNGING CHAIR

upholstered in decorator tweeds

The handsome chair illustrated above is styled to go perfectly with either traditional or modern interiors. You'll experience a new and greater comfort because of its exceptional construction . . . beautiful coverings. **$149.95**

see how beautifully different style influences blend effectively . . .

CAMBERRA CONTEMPORARY . . . and PINEHURST PROVINCIAL SOFAS . . . CHAIRS . . . TABLES

In today's interior decoration the combining of furniture styles creates a new and interesting room decor . . . the above illustration portrays this very well. The sofa is Camberra Contemporary . . . the lounge chair at the left is Contemporary and the lovely chair at the right is styled in the Provincial influence . . . the tables are very definitely classic modern as well as the lamps. It is most livable!

graceful and refined . . .
PINEHURST PROVINCIAL SOFA
in fine metallic tweed

The beautiful sofa styled in Pinehurst Provincial has foam rubber back cushioning with deep button tufting. Note the grace and beauty of the fr[illegible] Cover is metallic tweed. **$349.50**

PINEHURST PROVINCIAL CHAIR $159.50

DEEP LUXURIOUS LOUNGING CHAIR

The chair illustrated, left, above, is one in which you would enjoy the utmost in solid comfort . . . you'll just sink into it with complete relaxation. Tweed cover. **$159.95**

RICHLY TUFTED LOUNGING CHAIR

The Colony Court shaped back and tufted arm chair with its tailored skirt is another example of beauty and comfort combined in a fine living-room piece. **$149.95**

HANDSOME BISCUIT TUFTED SOFA

Styled for those who admire the more massive yet not too large, a sofa. It has tufted foam rubber back, coil-spring reversible cushions Sandtone and green. **$359.50**

If you don't see the cover to your liking

CHOOSE YOUR OWN COVER

PHONE 2-4261 ASK FOR MR. E. L. BARNEY FOR EVENING APPOINTMENT

HARDY FURNITURE CO.

1314 "O" STREET THE CROSSROADS OF LINCOLN

Very Liberal Terms!

Moisture Still Could Fix Wheat

. . . But Need Great

If enough moisture is received, Nebraska's winter wheat could still produce a satisfactory crop. But it will take more than has been the pattern for the last six months.

Precipitation during the half the State-Federal weekly crop report said Tuesday. year ending April 1 totaled 45 per cent of normal for the state, according to the State-Federal Division of Agricultural Statistics. The eastern section received shortest amount.

Despite moisture this month, 69 per cent of the counties report short surface moisture and 92 per cent of the counties lack sufficient subsoil moisture, the report said.

Most wheat made "satisfactory progress" last week but low temperatures and some damage from wind and cutworms brought a slight drop in average condition for the state.

Winter kill was much lower than expected, considering the dry weather, the report said.

Temperatures have been too low for oats and barley. About 88 per cent of the oats has been seeded, about 73 per cent of the barley is in.

Planting of sugar beets is well advanced and early preparation of land for corn is in progress.

Other Crops

Alfalfa, wild hay and pastures are slow, due largely to cool weather. Some cutworms are reported in alfalfa.

The current outlook for pasture is unfavorable.

Some farmers are short of feed for cattle. The animals have been taken off wheat pasture and there is little other pasture available.

Generally, weather has been favorable for calves, pigs and lambs.

Precipitation in eastern Nebraska the past six months has ranged from 35 to 42 per cent of normal. The central portion has averaged 44 per cent of normal and the Panhandle, 61 per cent of normal.

Percentage of normal precipitation by districts for the six month period: West 61 per cent, North-Central 54, Northeast 42, Central 44, East-Central 35, Southwest 46, South-Central 43, Southeast 36.

March was the driest since 1882. Only eight counties had stations reporting as much as 70 per cent of normal precipitation. Twenty counties had stations reporting 30 per cent of normal or less.

Precipitation for the week ending April 16:

Eastern Div.

Norfolk 11

Central Div.

Burwell . . . . .04 Valentine 04

Western Div

Chadron 05

	East	Cent.	West
Total past week	.03	.01	.08
Total since Apr. 1	.77	.82	.33
Normal since Apr. 1	.95	.83	.73

Bloodmobile Visit Set

SHELBY, Neb.—The Red Cross Bloodmobile is scheduled to visit Shelby next Monday seeking a quota of 120 pints of blood, Mrs. S. D. Evans of Stromsburg, Polk County chairman, announced.

A Stamp Collector? Then pictures and news of new and old stamps in The "Sunday Journal and Star's" "Stamp News" column is a must.

"Jim says I'm a gem!"

Jim can't get over how I manage to keep the house looking like a million and still have time for the many things I like to do. My secret is simply finding faster, easier ways to do my housework. Take my wood floors. I used to spend a full day scrubbing and waxing. Then plop into bed all worn out. Now I use Bruce Cleaning Wax and it's almost a snap. Bruce cleans and waxes in one easy operation. Takes me only half the time and effort. And my wood floors never looked better. Have you tried Bruce Cleaning Wax? You'll like it. So will your husband!

Incidentally, I've found other Bruce floor products help me, too. There's Bruce Floor Cleaner for cleaning and lighter waxing, Bruce Paste Wax, Bruce Asphalt Tile Cleaner, Bruce Asphalt Tile Self-Polishing Wax and the new Bruce Self-Polishing Wax. Yes, for floors it's Bruce!

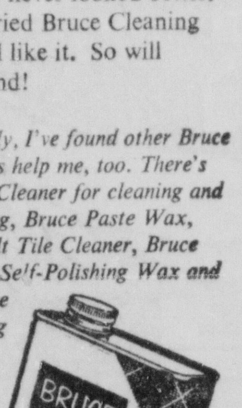

Hardy's
ESTABLISHED 1871
GOOD FURNITURE LINCOLN
13TH AND "O" STREETS

HOMEMAKER DAYS

Living Room Furniture Week!

WE INVITE YOU TO SEE THE 1956 STYLES IN

Colony Court

Pinehurst Provisional

AND

Camberra Contemporary

LIVING ROOM FURNITURE by GLOBE

"an achievement in specialization"

CHOOSE FROM 14 HANDSOME SOFAS AND 15 CHAIR STYLES many of them with FOAM RUBBER CUSHIONING

Colony Court furniture is perfectly upholstered in a selection of fabrics chosen with the thought of giving you the most beautiful living room furniture you ever dreamed of.

LOVELY RELIEF DAMASK!
DECORATOR TWEEDS!
NEEDLE MOTIF TAPESTRY!
MONOTONE DAMASK!
GENUINE LEATHER!

Deep Tones and Pastels

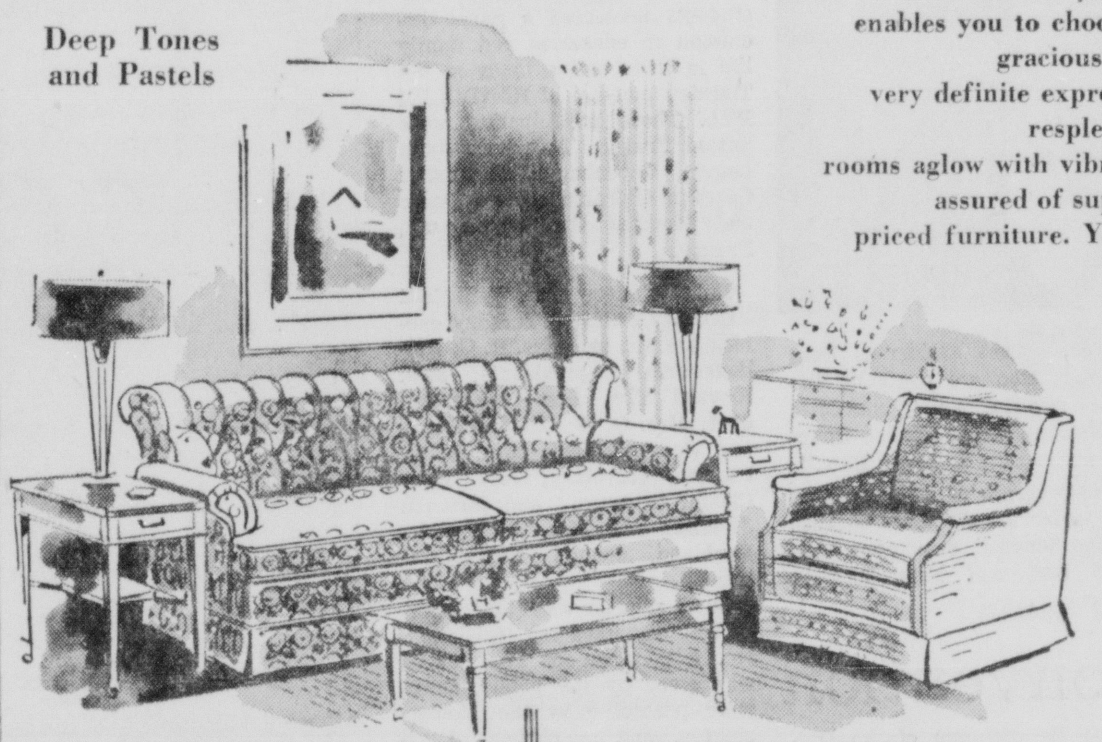

Homeaker Days selection and selling of fabulously sucessful Colony Court Livingroom furniture by Globe enables you to choose furniture that's in today's most fascinating trends. Pinehurst Provincial . . . a brilliant and gracious rendering of a furniture fashioning you are certain to love because it affords a very definite expression of your artistic talent for traditional decor. Camberra Contemporary selection presents resplendently styled, magnificently proportioned sofas and chairs that'll set your rooms aglow with vibrant style. And with all the loveliness and style appeal of Globe's Colony Court furniture you are assured of superior construction qualities and a built in comfort never heretofore found in popularly priced furniture. You'll just love Colony Court by Globe because it's new and refreshing, it's supreme in quality and priced well with in the most modest budget.

We give and redeem COMMUNITY SAVINGS STAMPS

SOFAS AS LOW AS $249.50
CHAIRS AS LOW AS $109.50
LOVE SEATS $250

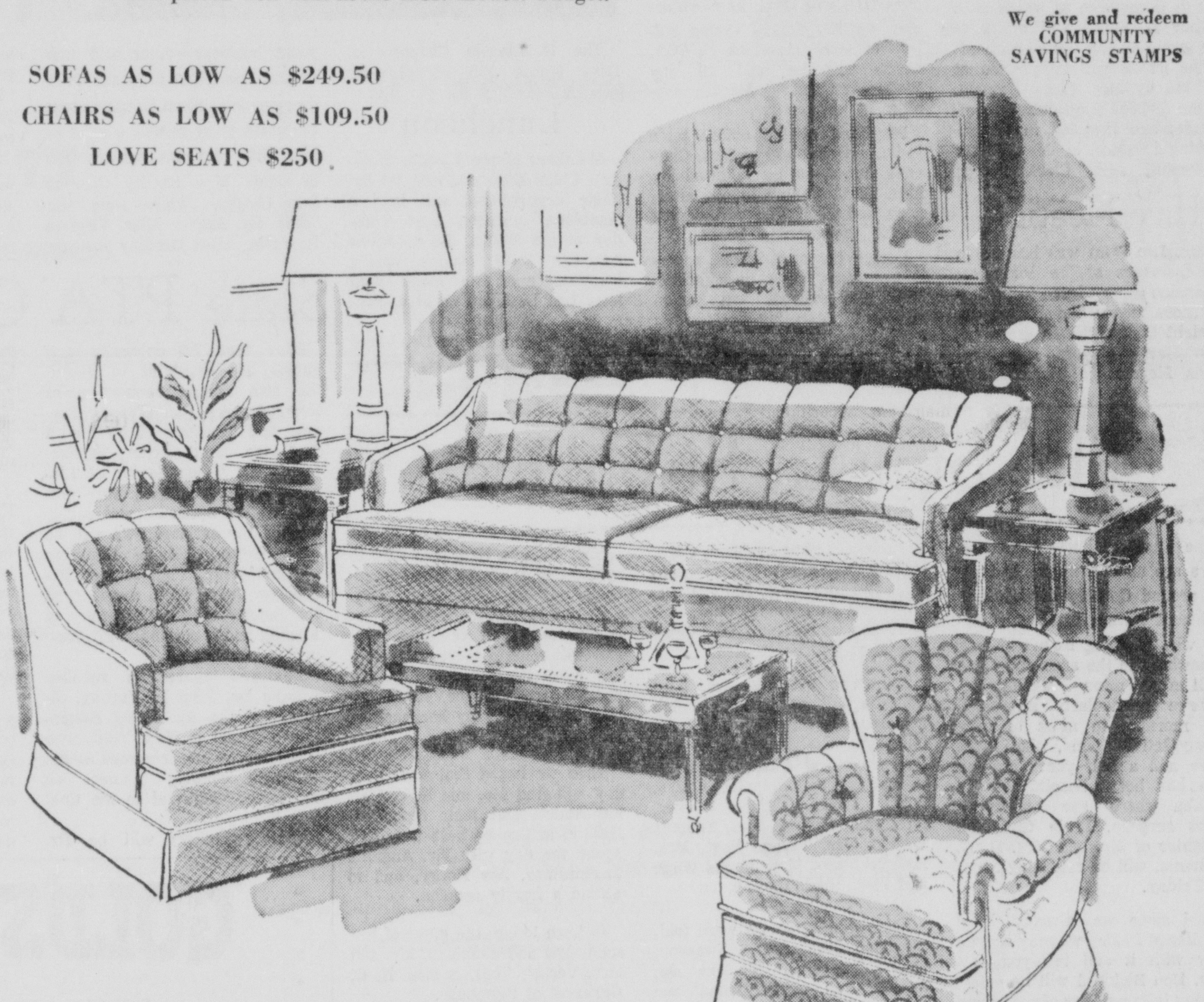

PINEHURST PROVINCIAL TUFTED SOFA BY GLOBE

equisitely tailored in motif damasks

The above sofa is just one of the many Colony Court creations that give a new meaning and beauty to your livingroom. It is deeply tufted . . . has foam rubber back cushioning. Comes in champagne lovely relief damask. **$329.50**

CAMBERRA CONTEMPORARY LOUNGING CHAIR

upholstered in decorator tweeds

The handsome chair illustrated above is styled to go perfectly with either traditional or modern interiors. You'll experience a new and greater comfort because of its exceptional construction . . . beautiful coverings. **$149.95**

see how beautifully different style influences blend effectively . . .

CAMBERRA CONTEMPORARY . . . and PINEHURST PROVINCIAL SOFAS . . . CHAIRS . . . TABLES

In today's interior decoration the combining of furniture styles creates a new and interesting room decor . . . the above illustration portrays this very well. The sofa is Camberra Contemparary . . . the lounge chair at the left is Contemporary and the lovely chair at the right is styled in the Provincial influence . . . the tables are very definitely classic modern as well as the lamps. It is most livable!

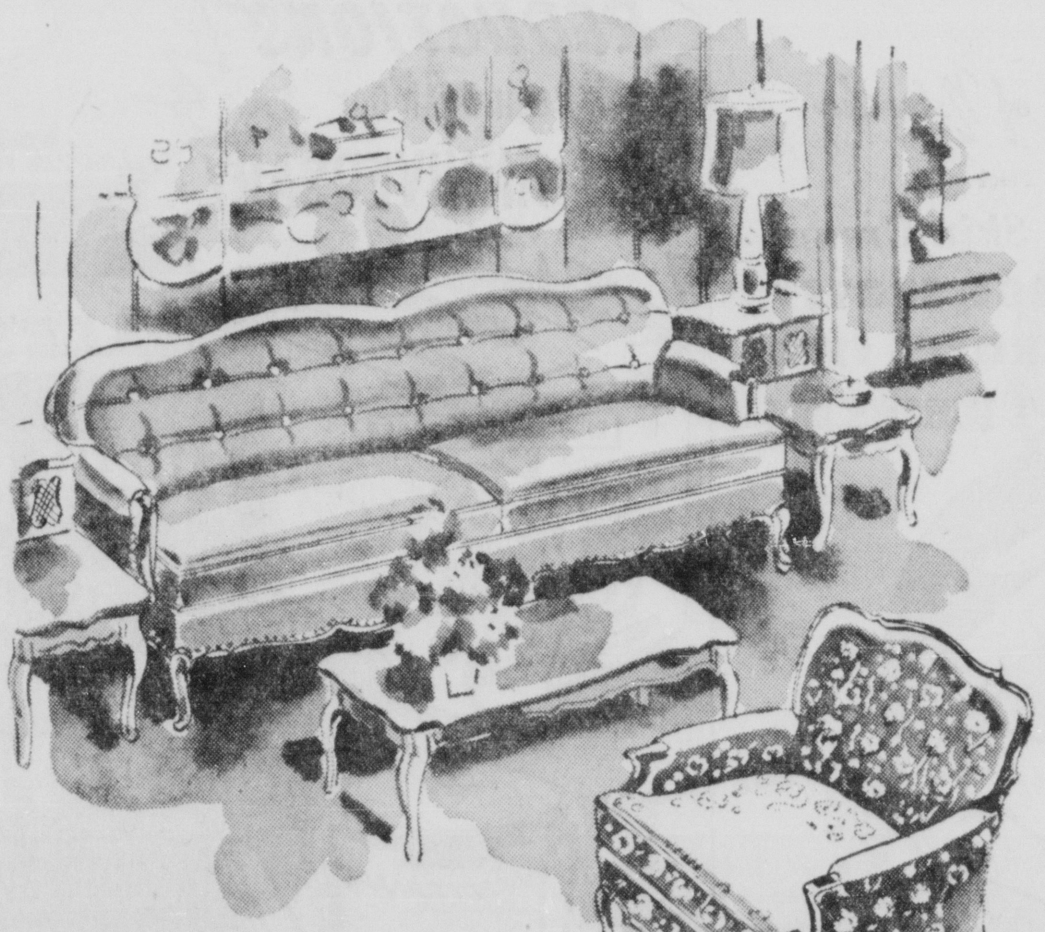

graceful and refined . . .

PINEHURST PROVINCIAL SOFA

in fine metallic tweed

The beautiful sofa styled in Pinehurst Provincial has foam rubber back cushioning with deep button tuft[illegible]. Note the grace and beauty of the fr[illegible] Cover is metallic tweed. **$349.50**

PINEHURST PROVINCIAL CHAIR $159.50

DEEP LUXURIOUS LOUNGING CHAIR

The chair illustrated, left, above, is one in which you would enjoy the utmost in solid comfort . . . you'll just sink into it with complete relaxation. Tweed cover. **$159.95**

RICHLY TUFTED LOUNGING CHAIR

The Colony Court shaped back and tufted arm chair with its tailored skirt is another example of beauty and comfort combined in a fine livingroom piece. **$149.95**

HANDSOME BISCUIT TUFTED SOFA

Styled for those who admire the more massive, yet not too large, a sofa. It has tufted foam rubber back, coil-spring reversible cushions. Sandtone and green. **$359.50**

Very Liberal Terms!

If you don't see the cover to your liking

CHOOSE YOUR OWN COVER

PHONE 2-4261 ASK FOR MR. E. L. BARNEY FOR EVENING APPOINTMENT

HARDY FURNITURE CO.

1314 "O" STREET — THE CROSSROADS OF LINCOLN

Axis Holds Banquet

At the 30th annual banquet of the Axis B. PW Club Tuesday evening at Cotner Terrace, Miss Gertrude McEachen presided as toastmistress. The banquet theme was based on "The Ballet", and speakers were Miss Mary Kubetzki, Mrs. Catherine Martin, and Miss Grace Trott.

Newly-elected officers and committee chairmen installed by Miss Gladys Anderson were (seated, left to right) Mrs. Mamie Gilmore, president, and Miss Nevada Wheeler, vice president, and (standing, from left) Mrs. Margaret Richmond, corresponding secretary; Miss Mercedes Tevebaugh, recording secretary, and Miss Anne Young, treasurer.

To Entertain County Clubs

The Women's Division of the Lincoln Chamber of Commerce will entertain more than 175 extension club members from a five county area on Wednesday. Club presidents, group chairmen, county chairmen and home agents from Lancaster, York, Otoe, Cass and Seward Counties will be guests of the division at a 1 o'clock program, which will be followed by a tea at the Governor's Mansion.

The day's program will conclude with a dinner at the Chamber of Commerce at which Mrs. Arthur L. Smith will speak to the group on the United Nations.

The guests will be greeted at the tea by Mrs. Clara Leopold, of the division's agriculture committee, and included in the receiving line will be Mrs. Victor Anderson; Mrs. Clark Jeary; Miss Florence Atwood of the University of Nebraska extension division; Mrs. Thelma Hecht, division president; Mrs. Lois Swindle, chairman of the agriculture committee; Miss Verna Hahn, board advisor; and Miss Lillian Anderson, president's representative on the committee.

Has Meeting

Mrs. Lee Hunt was hostess to the members of the Plainview Extension Club last Thursday afternoon, when the lesson on, "Weight Control," was given by Mrs. Harry Meyers and Mrs. Lewis Meyers.

Coffee

Mrs. John Hobbs and Mrs. William Hall will serve as co-chairmen for the annual spring coffee of the Havelock YWCA, which will be held all day Wednesday and Wednesday evening at the center.

Presiding at the coffee table in the morning will be Mrs. Clarence Jones, to be followed by Mrs. L. C. Chapin in the afternoon and Mrs. Victor Anderson during the evening hours.

During the open house, several programs have been scheduled, and exhibits will be on display representing the Garden Club, Matronettes, textile painting, rug-making and woodworking classes.

TOWN TALK

HAD more than the usual quota of interesting news to tell this morning — but fortunately some of it will keep until tomorrow when we'll tell you about an affair in Columbus, O., that involves two former Nebraska coeds—plus travelers and guests—

This morning we will just about have space enough to tell you that on Thursday morning Mrs. Hugh Atkinson will be a coffee hostess at her home in courtesy to her daughter-in-law, Mrs. Hugh Atkinson Jr. Forty guests have been invited and among them will be Mrs. William Condon, the former Sandra Wait, who arrived last Saturday from Crook, Colo., to spend a week with her mother, Mrs. Ernest Wait.

HEARD that [illegible]

out for a party on Friday evening, April 27—It is to be a supper and pottery shower to honor bride-elect Miss Barbara Bell who will arrive from San Francisco on April 26, and whose marriage to Leonard Shaw of San Francisco, will take place on May 5.

The supper and shower hostesses are Mrs. Robert Kinsey, Mrs. Kinsey's mother, Mrs. Herbert Newman of Chicago, who will be hostess in absentia, Miss Joyce Johnson, and Miss Johnson's mother, Mrs. R. O. Johnson, who will entertain at the home of Mrs. Kinsey. Party guests will include Miss Ting Lily, Mrs. David Neely (Nancy Peterson of Omaha); Miss Nancy Gardiner, Miss Joy Nixon, Miss Barbara Stevens, Mrs. William Shainholtz (Judy Wiebe); Mrs. Duane Rankin (Jane Mapes), Miss Lynn Holland, Mrs. Jack Phillips, Mrs. Donald Wenkelmann, Mrs. Walt Weaver of Cleveland, O. (Jane Calhoun), Mrs. Robert Fricke (Marnie Cook), Ashland; and Mrs. B. E. Bell, mother of the bride-elect.

Outlook Club

Mrs. S. K. Kerr will be hostess to the Outlook Club Friday when she entertains at a 1 o'clock luncheon at the home of Mrs. R. W. Gray, 2401 Rathbone Rd. The program will be given by Mrs. F. E. Woodring who will give a paper on Arbor Lodge.

Madam Chairman

MORNING

Havelock YWCA annual open house, 10 o'clock all day at the center.

AFTERNOON

News Writers Club, 1 o'clock luncheon at the Hotel Cornhusker.

Coordinated Day Camp committee, 1:15 o'clock at 4201 South St.

LAFB Officers Wives, 343rd bomb squadron, 12:30 o'clock games day at the home of Mrs. William Gardner, 3460 Otoe.

EVENING

Live Y'ers Club, 6 o'clock dinner at the YWCA.

Alpha Xi Delta Alumnae, 7:30 o'clock at the chapter house.

Lincoln High Parents Group, 7:30 o'clock meeting at the high school.

Delta Gamma Alumnae, 6:30 o'clock dinner at the home of Mrs. Ellery Davis.

BSP Party Has Musical Theme

The 14 Lincoln Chapters of Beta Sigma Phi sorority for young business women held their annual Fun Night program Tuesday evening. Each chapter chose costumes to represent a song or song title, and pictured are (left to right) Mrs. Shirley Carr of Iota Chapter, whose song was "Side By Side"; Miss Virginia Reynolds, Miss Dorothy Rachow and Miss Theo Eichler of Beta Chapter, who are depicting the "Rock and Roll Waltz," and Miss Jo Neukam of Xi Upsilon Chapter, whose song is "Am I Blue."

The program of entertainment was under the direction of Miss Norma Seneder, chairman; Miss Jane Hoff and Miss Virginia Dolan.

Luncheon

Members of the Lincoln Woman's Clubs Bible and mental hygiene departments will hold a combined luncheon next Tuesday at the YWCA. Reservations for the 12:30 o'clock spring luncheon must be made with Mrs. Leo Lewellen or Mrs. Emery Blue.

The speaker will be Dr. Lloyd Watt whose topic will be, "Things Beautiful".

State PTA Convention

More than 700 delegates and guests are expected to attend the 34th annual convention of the Nebraska Congress of Parents and Teachers to be held Thursday and Friday at Fremont. Dr. Galen Saylor of Lincoln, state president, will preside at the sessions, and representing the national PTA will be Mrs. Edith McBride Cameron of Gainesville, Fla., former Nebraskan, who is a member of the faculty of the University of Florida and a national PTA committee chairman.

Featured convention speaker will be Dr. John H. Furbay, director of the Air World Education Institute in New York, who will address the delegates at the Thursday evening banquet on the topic, "Survival in the Cold War."

Other speakers will be Dr. Ralph H. Ojemann of the University of Iowa, director of the state Child Welfare Research division, and Dr. Jerman Rose of the Nebraska Psychiatric Institute.

Special breakfast will be held Friday morning for state directors and for PTA council presidents, and the annual recognition luncheon will be held Friday noon. PTA State life members will be honored at a dinner Friday evening, and the convention schedule will include music by the PTA Mothersingers.

The agenda also will include a series of workshops for unit presidents, chairmen and delegates, and will close with the installation of officers Friday evening. A post convention board meeting will be held on Saturday.

The Star In Suburbia

One thing we know for sure—there are no dull moments lurking around Country Club Manor —There's always news of someone who is doing something somewhere in the area and since it all makes news — we love it.

We're particularly interested this morning in news of very young Gail Williams, who is just three and a half years old but who has been hospitalized in Omaha where she underwent heart surgery. Little Gail, the daughter of Mr. and Mrs. D. E. Williams, will be returning home on Friday.

And since we already have mentioned Friday we may as well stay with it and tell you that Mrs. Don Bickford will be entertaining the members of her bridge club on Friday evening at her home. In addition to the hostess the foursome includes Mrs. Donald Sweem, Mrs. Byron Darrington and Mrs. Anton Kuzelka.

Tuesday seemed to be a popular day around Country Club Manor — On Tuesday afternoon Mrs. Vernon Vogt entertained a neighborhood group at coffee at her home, and during the afternoon further plans were made for a Saturday evening party to honor Mr. and Mrs. John Hoffman whose marriage took place recently and who now are residing in the neighborhood.

And when Mrs. Thomas W. Boles entertained on Tuesday evening, it was a surprise birthday party for her husband, Capt. Boles. The guest list included Maj. and Mrs. John Kelly, Capt. and Mrs. Paul Petyo, Capt. and Mrs. Charles McGates, and Capt. and Mrs. George Hecker.

Tomorrow evening Mrs. Sid Spilseth will be a bridge club hostess at her home — and the blueprints for the evening call for bridge and a dessert supper — The eightsome includes Mrs. Spilseth, Mrs. Vernon Walker, Mrs. John Fraiser, Mrs. Thomas Walter, Mrs. Vernon Vogt, Mrs. Henry Wilson, Mrs. James Wirth and Mrs. Hugh Dunlap.

Last Sunday, so we were told, Mr. and Mrs. Ervin Swenson, their daughters, Marlene Jo, Janice, and twins Donna and Diane, went to Nebraska City to spend the day with Mrs. Swenson's parents, Mr. and Mrs. Sherman Hathaway. In fact, Marlene Jo still is in Nebraska City, and will remain there until Sunday when her family will make another trek to the Hathaway home to accompany her back to Lincoln.

Then we heard that next Sunday will find Mr. and Mrs. Melvin Andelt and their daughter, Debbie, in Crete where they will spend the day with Mr. Andelt's grandfather, Joe Horky, and to attend a family reunion.

In town today, the guest of her son-in-law and daughter, Mr. and Mrs. Vernon Vogt, is Mrs. H. C. Gerhardt of Plymouth.

PTA Officers Are Named

RILEY PTA members heard a panel discussion "Working Together for Happy Parent-Child Relations," at the group's meeting Tuesday evening. Moderator was the Rev. Donald E. Littrell, minister of Warren Methodist Church, and speakers were Dr. Janet Palmer, school psychiatrist, and Dr. Madison Brewer of the University of Nebraska.

Mrs. Norris Swanson had charge of the social hour.

At the Tuesday afternoon meeting of CLINTON PTA, Mrs. Evelyn Williams' 6th grade pupils gave a demonstration of reading skills.

During the meeting, the following officers were elected: Mrs. John F. Kelly, president; Mrs. Frank E. Austin, first vice president; Mrs. A. J. Whitmer, second vice president; Mrs. Fred Schopf, third vice president; Mrs. Lloyd C. Texley, secretary; Mrs. C. Marvin Roberts, treasurer; Mrs. Jim O. Tippery and Mrs. Edward J. Moss, council representatives.

Mrs. Clarence Clemens and Mrs. Wesley Walker were cohostesses for the social hour.

Dr. W. C. Meierhenry moderated a panel discussion at the Monday meeting of SHERIDAN PTA. Speakers included Dr. Phillip H. Starr of the Nebraska Psychiatric Institute in Omaha; Dr. William L. Hall of the University of Nebraska; and Julius Humann, director of guidance in the Lincoln Schools.

The school orchestra under the direction of Mrs. Leatha Hart, presented a program of music and a social hour was held with Mr. and Mrs. Tom Davies, Mr. and Mrs. Morgan Batten and Mr. and Mrs. Martin Aitken as hosts and hostesses.

Four American Field Service students presented a panel discussion on education and family life in their native lands at the Tuesday meeting of RANDOLPH PTA. Those participating were Susan Fraser, America; Jytte Lokvig, Copenhagen, Denmark; Giovanni Giuratrabochetta, Italy; and Maurice Caucheteux, France.

New officers of COLLEGE VIEW PTA elected Tuesday evening are Mr. and Mrs. R. G. Hollingsworth, co-presidents; Mrs. Howard Elm, first vice president; Mrs. G. W. Caughran, second vice president; Mrs. K. R. Pierson, secretary; Mrs. Clair Chism, treasurer; and Mrs. H. J. Hales and Mrs. D. W. McCashland, council representatives.

Guest speaker was Robert Perry who discussed tax legislation, and a program of folk dances was given by the pupils. Songs were presented by the Mothersingers, and in charge of arrangements for the social hour were Mrs. Creighton Cyr and Mrs. Jack Westerdahl.

The members of HOLMES PTA have elected as the group's officers for the coming year Mrs. Virgil Moreland, president; Mrs. William Brill, first vice president; Miss Gwynne Hord, second vice president; Mrs. Richard Spohn, secretary; Mrs. Frank Kuska, treasurer; Mrs. H. K. Watson and Mrs. Carl Deitemeyer, council representatives.

During the Tuesday afternoon program, life PTA memberships were presented to Mrs. Marjorie Peterson, Mrs Pauline Norman, Mrs. Dorothy Schwartzkopf, Mrs. Velma Allgood and William McDermet. Following the program, "Our School Program Today," mothers of kindergarten pupils were hostesses at the social hour.

BANCROFT PTA members met Tuesday evening and named new officers of the unit. The officers are Mrs. Orval Wissink, president; Mrs. Howard Hawley, vice president; Mrs. Hugh Page, secretary; and Mrs. Elwin Neal, treasurer.

Life memberships were presented to Miss Evans and Miss Christianson of the faculty, and a talk was given by Capt. Walter Kennedy of the Salvation Army. The program also included songs by the Lincoln High School boys octet. In charge of the social hour were Mrs. Sam Fuenning and Mrs. Elmer Kotil.

The Tuesday meeting of ELLIOTT PTA was held in the new auditorium at which time Capt. Robert Teasdale was elected president of the unit. Other officers will be Mr. and Mrs. Perry Douthit, co-vice presidents; Mrs. Robert Ballard, secretary; and Mrs. Donald Johnson, treasurer.

Life members and past presidents of the group were honored at the meeting which included a play, "Vacation Days," given by the students. The play was written and produced by Mrs. Elizabeth Hunt.

Mrs. Jerry Donahue presided at the Tuesday evening meeting of the MEADOW LANE PARENTS group when an educational film, "By Jupiter," was shown.

Following the meeting, a social hour was held with Mrs. J. O. Ritter and Mrs. Richard Connin as hostesses.

A talk by city councilman Pat Ash was a feature of the Tuesday evening program of HARTLEY PTA. Following Mr. Ash's talk, "Your City Government," a question period was held. The Lincoln PTA Mothersingers presented a group of songs, and the members elected Mrs. Robert Kollman and Mrs. M. F. Huber as delegates to the PTA Convention.

Hostesses for the evening were Mrs. J. S. Neely, Mrs. D. S. Woodward and Mrs. Charles McKay.

The annual election of officers was held by HAWTHORNE PTA Tuesday evening. The members named Mr. and Mrs. Neal Adair as co-presidents; Mr. and Mrs. Carl Keister, first vice presidents; Mrs. Dale Enlow, second vice president; Mrs. Marvin Snyder, secretary; Mrs. Bernard Moran, treasurer; Mrs. Carroll Johnson and Howard O'Donnell, council representatives.

The program, "I'm Your Tomorrow," featured members of the school's youth groups, and guest speaker was Willis Johnson, executive secretary of the Lincoln Community Chest. Mothers of first graders were hostesses for the evening.

Plan YW Conference

MRS. ARCHIE MARVEL

When the Lincoln YWCA is hostess to the one-day neighborhood conference on Friday, Mrs. Archie Marvel of Hastings, a member of the national YWCA board, will represent the national organization as a member of the YW agricultural council and as Nebraska representative on public affairs.

Mrs. Helen G. Kolderie, president of the Omaha YWCA, will preside at the 9:30 o'clock to 4 o'clock meeting to be held at the Lincoln YW, and opening the program will be a worship service led by Lincoln YW members, Mrs. James Cox, Mrs. Fred Roblee, Mrs. Edgar Palmer, Mrs. Nathan Grossman, Miss Clarice Ramsey and Miss Carrol Dean.

Discussion groups will be led by Miss Beatrice White, president of the Lincoln YW; Mrs. Robert Chasson, who attended the 1955 national convention; Miss Janice Osborn, director of the University of Nebraska YW; and Mrs. Nadine Foster of Omaha.

Speaker at the 12:30 o'clock luncheon will be Mrs. John Wagner of Gothenburg, president of the Nebraska District YWCA, and a panel discussion, "The Task of the YWCA," will be moderated by Miss Dean, executive director of the Lincoln YW. The meeting will close with a talk by Mrs. Marvel.

We cordially invite you to attend the wedding today, to see

The Love Story of A Princess

M-G-M presents in CINEMASCOPE and COLOR
GRACE KELLY · ALEC GUINNESS
LOUIS JOURDAN
"THE SWAN"
Lincoln Theatre

... at wells & frost
LINCOLN'S COMPLETE FAMILY SHOE STORE
THE CLINIC SHOE
for Young Women in White
Clinics will put you miles ahead in your duties because they're soft ... strong ... smart. Try on a pair today... you'll say, "Nothing could be finer."
$7.95 to $9.95

CUSH-N-CREPE Style No. 300 White Glovelk with Cush-N-Crepe Sole. $8.95
Genuine Goodyear Welts
CLINICS available in AAAA to E Sizes to 12
WELLS & FROST 1134 "O"
WE GIVE AND REDEEM COMMUNITY Savings STAMPS

GOLD'S of Nebraska
Toiletries...Street Floor
Wonderful New Skin Cream
FADES horrid AGE SPOTS* CROW'S FEET and WRINKLES

Makes Hands Softer, Smoother, Whiter
Results Guaranteed
ESOTERICA
ONLY $2 PLUS TAX
3 MONTH SUPPLY
* Horrid weathered brown spots on the hands—wrinkles and crow's-feet on the face are tell-tale signs of approaching age. FADE age spots, dim wrinkles—quickly with new ESOTERICA the medicated cream that breaks up masses of pigment under the skin. Makes hands look young and smooth again. Dims wrinkles on face, neck and arms. Coaxes the return of a radiant, youthful-like complexion. Not a cover-up. It penetrates to work from inside out. See results, almost overnight. Fragrant, greaseless and economical. Formerly $5.00, now only $2 for 3 ounce jar. Use it as a hand cream and powder foundation. If you want a lovelier skin quickly, get ESOTERICA today.

REDUCTIONS Begin With Our 32nd ANNIVERSARY
REGULAR PRICE 18.95 DORMEYER DEEP-FRY ZALE'S PRICE $11.55
ZALE'S
REGULAR PRICE 15.95 PROCTOR AUTOMATIC TOASTER ZALE'S PRICE $9.99
EVERY-DAY PRICES are LOWEST on NATIONALLY ADVERTISED APPLIANCES
REGULAR PRICE 11.95 WEST BEND PERCOLATOR ZALE'S PRICE $7.32
Prices Include Federal Tax
REGULAR PRICE 14.95 HOOVER STEAM IRON ZALE'S PRICE $9.99
ZALE'S JEWELERS
1329 O St. Lincoln
NO DOWN PAYMENT

TOWN TALK

Axis Holds Banquet

At the 36th annual banquet of the Axis B, PW Club Tuesday evening at Cotner Terrace, Miss Gertrude McEachen presided as toastmistress. The banquet theme was based on "The Ballet", and speakers were Miss Mary Kubetzki, Mrs. Catherine Martin, and Miss Grace Trott.

Newly-elected officers and committee charimen installed by Miss Gladys Anderson were (seated, left to right) Mrs. Maude Gilmore, president, and Miss Nevada Wheeler, vice president, and (standing, from left) Mrs. Margaret Richmond, corresponding secretary; Miss Mercedes Tevebaugh, recording secretary, and Miss Anne Young, treasurer.

HAD more than the usual quota of interesting news to tell this morning — but fortunately some of it will keep until tomorrow when we'll tell you about an affair in Columbus, O., that involves two former Nebraska coeds—plus travelers and guests—

This morning we will just about have space enough to tell you that on Thursday morning Mrs. Hugh Atkinson will be a coffee hostess at her home in courtesy to her daughter-in-law, Mrs. Hugh Atkinson, Jr. Forty guests have been invited and among them will be Mrs. William Condon, the former Sandra Walt, who arrived last Saturday from Crook, Colo., to spend a week with her mother, Mrs. Ernest Walt.

* * *

HEARD that invitations had gone out for a party on Friday evening, April 27—It is to be a supper and pottery shower to honor bride-elect Miss Barbara Bell who will arrive from San Francisco on April 26, and whose marriage to Leonard Shaw of San Francisco, will take place on May 5.

The supper and shower hostesses are Mrs. Robert Kinsey, Mrs. Kinsey's mother, Mrs. Herbert Newman of Chicago, who will be hostess in absentia; Miss Joyce Johnson, and Miss Johnson's mother, Mrs. R. O. Johnson, who will entertain at the home of Mrs. Kinsey. Party guests will include Miss Ting Lilly, Mrs. David Neely (Nancy Peterson of Omaha); Miss Nancy Gardiner, Miss Joy Nixon, Miss Barbara Stevens, Mrs. William Shainholtz (Judy Wiebe); Mrs. Duane Rankin (Jane Mapes), Miss Lynn Holland, Mrs. Jack Phillips, Mrs. Donald Wenkelmann, Mrs. Walt Weaver of Cleveland, O. (Jane Calhoun), Mrs. Robert Fricke (Marnie Cook), Ashland; and Mrs. B. E. Bell, mother of the bride-elect.

Outlook Club

Mrs. S. K. Kier will be hostess to the Outlook Club Friday when she entertains at a 1 o'clock luncheon at the home of Mrs. R. W. Gray, 2501 Rathbone Rd. The program will be given by Mrs. F. E. Woodring who will give a paper on Arbor Lodge.

Madam Chairman

MORNING

Havelock YWCA annual open house, 10 o'clock all day at the center.

AFTERNOON

Newcomers Club, 1 o'clock luncheon at the Hotel Cornhusker.

Co-ordinated Day Camp committee, 1:15 o'clock at 4201 South St.

LAFB Officers Wives, 343rd bomb squadron, 12:30 o'clock games day at the home of Mrs. William Gardner, 3400 Otoe.

EVENING

Live Y'ers Club, 6 o'clock dinner at the YWCA.

Alpha Xi Delta Alumnae, 7:30 o'clock at the chapter house.

Lincoln High Parents Group, 7:30 o'clock meeting at the high school.

Delta Gamma Alumnae, 6:30 o'clock dinner at the home of Mrs. Ellery Davis.

To Entertain County Clubs

The Women's Division of the Lincoln Chamber of Commerce will entertain more than 175 extension club members from a five county area on Wednesday. Club presidents, group chairmen, county chairmen and home agents from Lancaster, York, Otoe, Cass and Seward Counties will be guests of the division at a 1 o'clock program, which will be followed by a tea at the Governor's Mansion.

The day's program will conclude with a dinner at the Chamber of Commerce at which Mrs. Arthur L. Smith will speak to the group on the United Nations.

The guests will be greeted at the tea by Mrs. Clara Leopold, of the division's agriculture committee, and included in the receiving line will be Mrs. Victor Anderson; Mrs. Clark Jeary; Miss Florence Atwood of the University of Nebraska extension division; Mrs. Thelma Hecht, division president; Mrs. Lois Swindle, chairman of the agriculture committee; Miss Verna Hahn, board advisor; and Miss Lillian Anderson, president's representative on the committee.

Has Meeting

Mrs. Lee Hunt was hostess to the members of the Plainview Extension Club last Thursday afternoon, when the lesson on, "Weight Control," was given by Mrs. Harry Meyers and Mrs. Lewis Meyers.

Coffee

Mrs. John Hobbs and Mrs. William Hall will serve as co-chairmen for the annual spring coffee of the Havelock YWCA, which will be held all day Wednesday and Wednesday evening at the center.

Presiding at the coffee table in the morning will be Mrs. Clarence Jones, to be followed by Mrs. L. C. Chapin in the afternoon and Mrs. Victor Anderson during the evening hours.

During the open house, several programs have been scheduled, and exhibits will be on display representing the Garden Club, Matronettes, textile painting, rug-making and woodworking classes.

BSP Party Has Musical Theme

The 14 Lincoln Chapters of Beta Sigma Phi sorority for young business women held their annual Fun Night program Tuesday evening. Each chapter chose costumes to represent a song or song title, and pictured are (left to right) Mrs. Shirley Carr of Iota Chapter, whose song was "Side By Side"; Miss Virginia Reynolds, Miss Dorothy Rachow and Miss Theo Eichler of Beta Chapter, who are depicting the "Rock and Roll Waltz," and Miss Jo Neukam of Xi Upsilon Chapter, whose song is "Am I Blue."

The program of entertainment was under the direction of Miss Norma Sceder, chairman; Miss Jane Hoff and Miss Virginia Dolan.

Luncheon

Members of the Lincoln Woman's Clubs Bible and mental hygiene departments will hold a combined luncheon next Tuesday at the YWCA. Reservations for the 12:30 o'clock spring luncheon must be made with Mrs. Leo Lewellen or Mrs. Emery Blue.

The speaker will be Dr. Lloyd Watt whose topic will be, "Things Beautiful".

State PTA Convention

More than 700 delegates and guests are expected to attend the 34th annual convention of the Nebraska Congress of Parents and Teachers to be held Thursday and Friday at Fremont. Dr. Galen Saylor of Lincoln, state president, will preside at the sessions, and representing the national PTA will be Mrs. Edith McBride Cameron of Gainesville, Fla., former Nebraskan, who is a member of the faculty of the University of Florida and a national PTA committee chairman.

Featured convention speaker will be Dr. John H. Furbay, director of the Air World Education Institute in New York, who will address the delegates at the Thursday evening banquet on the topic, "Survival in the Cold War."

Other speakers will be Dr. Ralph H. Ojemann of the University of Iowa, director of the state Child Welfare Research division, and Dr. Jerman Rose of the Nebraska Psychiatric Institute.

Special breakfast will be held Friday morning for state directors and for PTA council presidents, and the annual recognition luncheon will be held Friday noon. PTA State life members will be honored at a dinner Friday evening, and the convention schedule will include music by the PTA Mothersingers.

The agenda also will include a series of workshops for unit presidents, chairmen and delegates, and will close with the installation of officers Friday evening. A post convention board meeting will be held on Saturday.

PTA Officers Are Named

RILEY PTA members heard a panel discussion, "Working Together for Happy Parent-Child Relations," at the group's meeting Tuesday evening. Moderator was the Rev. Donald E. Littrell, minister of Warren Methodist Church, and speakers were Dr. Janet Palmer, school psychiatrist, and Dr. Madison Brewer of the University of Nebraska.

Mrs. Norris Swanson had charge of the social hour.

At the Tuesday afternoon meeting of CLINTON PTA, Mrs. Evelyn Williams' 6th grade pupils gave a demonstration of reading skills.

During the meeting, the following officers were elected: Mrs. John F. Kelly, president; Mrs. Frank E. Austin, first vice president; Mrs A. J. Whitmer, second vice president; Mrs. Fred Schopf, third vice president; Mrs. Lloyd C. Texley, secretary; Mrs. C. Marvin Roberts, treasurer; Mrs. Jim O. Tippery and Mrs. Edward J. Moss, council representatives

Mrs. Clarence Clemens and Mrs. Wesley Walker were cohostesses for the social hour.

Dr. W. C. Meierhenry moderated a panel discussion at the Monday meeting of SHERIDAN PTA. Speakers included Dr. Phillip H. Starr of the Nebraska Psychiatric Institute in Omaha; Dr. William E. Hall of the University of Nebraska; and Julius Humann, director of guidance in the Lincoln Schools.

The school orchestra under the direction of Mrs Leatha Hart, presented a program of music and a social hour was held with Mr. and Mrs. Tom Davies, Mr. and Mrs. Morgan Batten and Mr. and Mrs. Martin Aitken as hosts and hostesses.

Four American Field Service students presented a panel discussion on education and family life in their native lands at the Tuesday meeting of RANDOLPH PTA. Those participating were Susan Fraser, America; Jytte Lokvig, Copenhagen, Denmark; Giovanni Giuratrabochetta, Italy; and Maurice Caucheteux, France.

New officers of COLLEGE VIEW PTA elected Tuesday evening are Mr. and Mrs. R. G. Hollingsworth, co-presidents; Mrs. Howard Elm, first vice president; Mrs. G. W Caughran, second vice president; Mrs. K. R. Pierson, secretary; Mrs. Clair Chism, treasurer; and Mrs. H. J. Hales and Mrs. D. W. McCashland, council representatives.

Guest speaker was Robert Perry who discussed tax legislation, and a program of folk dances was given by the pupils. Songs were presented by the Mothersingers, and in charge of arrangements for the social hour were Mrs. Creighton Cyr and Mrs. Jack Westerdahl.

The members of HOLMES PTA have elected as the group's officers for the coming year Mrs. Virgil Moreland, president; Mrs. William Brill, first vice president; Miss Gwynne Hord, second vice president; Mrs. Richard Spohn, secretary; Mrs. Frank Kuska, treasurer; Mrs. H. K. Watson and Mrs. Carl Deitemeyer, council representatives.

During the Tuesday afternoon program, life PTA memberships were presented to Mrs. Marjorie Peterson, Mrs Pauline Norman, Mrs. Dorothy Schwartzkopf, Mrs. Velma Allgood and William McDermet. Following the program, "Our School Program Today," mothers of kindergarten pupils were hostesses at the social hour.

BANCROFT PTA members met Tuesday evening and named new officers of the unit. The officers are Mrs Orval Wissink, president; Mrs. Howard Hawley, vice president; Mrs Hugh Page, secretary; and Mrs. Elwin Neal, treasurer.

Life memberships were presented to Miss Evans and Miss Christianson of the faculty, and a talk was given by Capt. Walter Kennedy of the Salvation Army. The program also included songs by the Lincoln High School boys' octet In charge of the social hour were Mrs. Sam Fuenning and Mrs. Elmer Kotil.

The Tuesday meeting of ELLIOTT PTA was held in the new auditorium at which time Capt. Robert Teasdale was elected president of the unit. Other officers will be Mr. and Mrs. Perry Douthit, co-vice presidents; Mrs. Robert Ballard, secretary; and Mrs. Donald Johnson, treasurer

Life members and past presidents of the group were honored at the meeting which included a play, "Vacation Days," given by the students The play was written and produced by Mrs. Elizabeth Hunt

Mrs. Jerry Donahue presided at the Tuesday evening meeting of the MEADOW LANE PARENTS group when an educational film, "By Jupiter," was shown.

Following the meeting, a social hour was held with Mrs. J. O. Ritter and Mrs. Richard Connin as hostesses.

A talk by city councilman Pat Ash was a feature of the Tuesday evening program of HARTLEY PTA. Following Mr. Ash's talk, "Your City Government," a question period was held. The Lincoln PTA Mothersingers presented a group of songs, and the members elected Mrs. Robert Kollman and Mrs. M. F. Huber as delegates to the PTA Convention.

Hostesses for the evening were Mrs. J. S. Neely, Mrs. D. S. Woodward and Mrs. Charles McKay.

The annual election of officers was held by HAWTHORNE PTA Tuesday evening The members named Mr. and Mrs. Neal Adair as co-presidents; Mr. and Mrs. Carl Keister, first vice presidents; Mrs. Dale Enlow, second vice president; Mrs. Marvin Snyder, secretary; Mrs Bernard Moran, treasurer; Mrs Carroll Johnson and Howard O'Donnell, council representatives

The program, "I'm Your Tomorrow," featured members of the school's youth groups, and guest speaker was Willis Johnson, executive secretary of the Lincoln Community Chest. Mothers of first graders were hostesses for the evening.

Plan YW Conference

MRS. ARCHIE MARVEL

When the Lincoln YWCA is hostess to the one-day neighborhood conference on Friday, Mrs. Archie Marvel of Hastings, a member of the national YWCA board, will represent the national organization as a member of the YW agricultural council and as Nebraska representative on public affairs.

Mrs. Helen G. Kolderie, president of the Omaha YWCA, will preside at the 9:30 o'clock to 4 o'clock meeting to be held at the Lincoln YW, and opening the program will be a worship service led by Lincoln YW members, Mrs. James Cox, Mrs. Fred Roblee, Mrs. Edgar Palmer, Mrs. Nathan Grossman, Miss Clarice Ramsey and Miss Carrol Dean.

Discussion groups will be led by Miss Beatrice White, president of the Lincoln YW; Mrs. Robert Chasson, who attended the 1955 national convention; Miss Janice Osborn, director of the University of Nebraska YW; and Mrs. Nadine Foster of Omaha.

Speaker at the 12:30 o'clock luncheon will be Mrs. John Wagner of Gothenburg, president of the Nebraska District YWCA, and a panel discussion, "The Task of the YWCA," will be moderated by Miss Dean, executive director of the Lincoln YW. The meeting will close with a talk by Mrs. Marvel.

The Star In Suburbia

One thing we know for sure—there are no dull moments lurking around Country Club Manor—There's always news of someone who is doing something somewhere in the area and since it all makes news — we love it.

We're particularly interested this morning in news of very young Gail Williams, who is just three and a half years old but who has been hospitalized in Omaha where she underwent heart surgery. Little Gail, the daughter of Mr. and Mrs. D. E. Williams, will be returning home on Friday.

And since we already have mentioned Friday we may as well stay with it and tell you that Mrs. Don Bickford will be entertaining the members of her bridge club on Friday evening at her home. In addition to the hostess the foursome includes Mrs. Donald Sweem, Mrs. Byron Darrington and Mrs. Anton Kuzelka.

Tuesday seemed to be a popular day around Country Club Manor — On Tuesday afternoon Mrs. Vernon Vogt entertained a neighborhood group at coffee at her home, and during the afternoon further plans were made for a Saturday evening party to honor Mr. and Mrs. John Hoffman whose marriage took place recently and who now are residing in the neighborhood.

And when Mrs. Thomas W. Boles entertained on Tuesday evening, it was a surprise birthday party for her husband, Capt. Boles. The guest list included Maj. and Mrs. John Kelly, Capt. and Mrs. Paul Petyo, Capt. and Mrs. Charles McGates, and Capt. and Mrs. George Hecker.

Tomorrow evening Mrs. Sid Spilseth will be a bridge club hostess at her home — and the blueprints for the evening call for bridge and a dessert supper — The eightsome includes Mrs. Spilseth, Mrs. Vernon Walker, Mrs. John Fraiser, Mrs. Thomas Walter, Mrs. Vernon Vogt, Mrs. Henry Wilson, Mrs. James Wirth and Mrs. Hugh Dunlap.

Last Sunday, so we were told, Mr. and Mrs. Ervin Swenson, their daughters, Marlene Jo, Janice, and twins Donna and Diane, went to Nebraska City to spend the day with Mrs. Swenson's parents, Mr. and Mrs. Sherman Hathaway. In fact, Marlene Jo still is in Nebraska City, and will remain there until Sunday when her family will make another trek to the Hathaway home to accompany her back to Lincoln.

Then we heard that next Sunday will find Mr. and Mrs. Melvin Andelt and their daughter, Debbie, in Crete where they will spend the day with Mr. Andelt's grandfather, Joe Horky, and to attend a family reunion.

In town today, the guest of her son-in-law and daughter, Mr. and Mrs. Vernon Vogt, is Mrs. H. C. Gerhardt of Plymouth.

We cordially invite you to attend the wedding today, to see

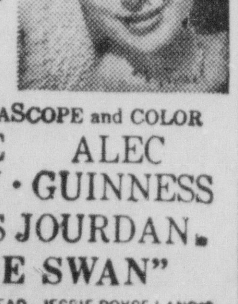

The Love Story of A Princess

M-G-M presents in CINEMASCOPE and COLOR

GRACE KELLY · ALEC GUINNESS · LOUIS JOURDAN

"THE SWAN"

with AGNES MOOREHEAD · JESSIE ROYCE LANDIS · BRIAN AHERNE · LEO G. CARROLL · ESTELLE WINWOOD · VAN DYKE PARKS

Lincoln Theatre

... at wells & frost

LINCOLN'S COMPLETE FAMILY SHOE STORE

THE CLINIC SHOE

REG. U.S. PAT. OFF. AND CANADA

for Young Women in White

Clinics will put you miles ahead in your duties because they're soft ... strong ... smart Try on a pair today... you'll say, "Nothing could be finer."

$7.95 to $9.95

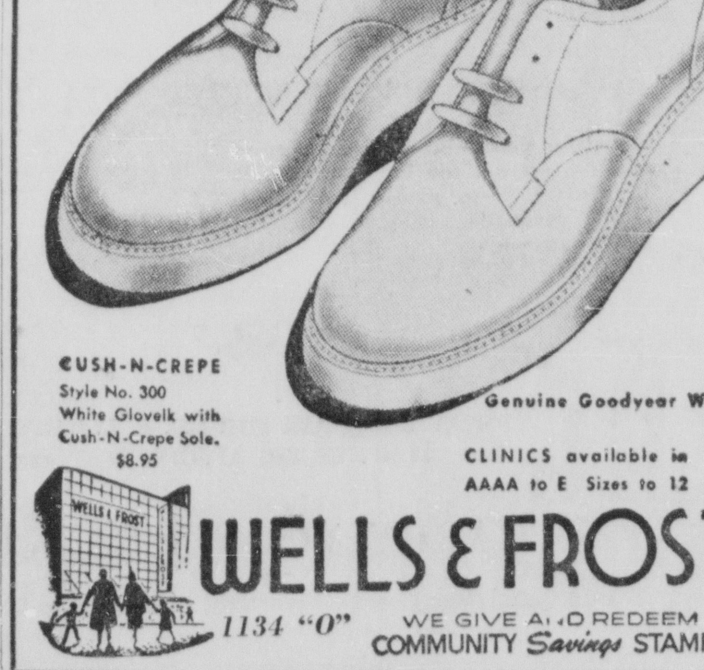

CUSH-N-CREPE Style No. 300 White Glovelk with Cush-N-Crepe Sole. $8.95

Genuine Goodyear Welts

CLINICS available in AAAA to E Sizes to 12

WELLS & FROST

1134 "O"

WE GIVE AND REDEEM COMMUNITY Savings STAMPS

GOLD'S of Nebraska

Toiletries... Street Floor

Wonderful New Skin Cream

FADES horrid AGE SPOTS* CROW'S FEET and WRINKLES

Makes Hands Softer, Smoother, Whiter

Results Guaranteed

ESOTERICA

ONLY $2 PLUS TAX

3 MONTH SUPPLY

* Horrid weathered brown spots on the hands—wrinkles and crow's-feet on the face are tell-tale signs of approaching age. FADE age spots, dim wrinkles—quickly with new ESOTERICA the medicated cream that breaks up masses of pigment under the skin. Makes hands look young and smooth again. Dims wrinkles on face, neck and arms. Coaxes the return of a radiant, youthful-like complexion. Not a cover-up. It penetrates to work from inside out. See results, almost overnight. Fragrant, greaseless and economical. Formerly $5.00, now only $2 for 3 ounce jar. Use it as a hand cream and powder foundation. If you want a lovelier skin quickly, get ESOTERICA today.

REDUCTIONS Begin With Our 32nd ANNIVERSARY

REGULAR PRICE 18.95

DORMEYER DEEP-FRY ZALE'S PRICE $11.55

ZALE'S

REGULAR PRICE 15.95

PROCTOR AUTOMATIC TOASTER ZALE'S PRICE $9.99

EVERY-DAY PRICES are LOWEST on NATIONALLY ADVERTISED APPLIANCES

These are not sale prices ... but new every-day low prices on America's finest electrical appliances that are here to stay. Reductions begin with our anniversary.

REGULAR PRICE 11.95

WEST BEND PERCOLATOR ZALE'S PRICE $7.32

Prices Include Federal Tax

REGULAR PRICE 14.95

HOOVER STEAM IRON ZALE'S PRICE $9.99

ZALE'S Jewelers

1329 O St., Lincoln Ph. 3-3217

IF YOU CAN'T COME IN USE THIS COUPON AND ORDER BY MAIL

ZALE JEWELRY CO 1329 O St. 4-18-56

Please send ______

______ for $ ______

Name ______

Address ______

City ______ State ______

Cash ( ) Charge ( ) C.O.D. ( )

New accounts please send references.

NO DOWN PAYMENT

Weekly Terms No Carrying Charge

Tax Work Consolidation With County Said Now Up To City

Commissioner Del Lienemann in a report to the County Board Tuesday said consolidation of city and county tax collection and assessment now is up to the city for approval.

The county has indicated its willingness to go along, Lienemann said.

The report was made following a meeting last week between city and county committees meeting in joint session to consider the possible merger of tax collecting agencies in the two government branches.

Lienemann said he suggested to the joint session that the city assessor could be eliminated and pointed out a system whereby the county would handle the job.

The new operations might call for a change in the city charter, Lienemann said, in order to change the due date on tax reporting and collecting.

Real estate taxes in the city this year would not be handled by the county, Lienemann said, except that assessments on new property brought into the city would receive county valuations. City valuation would apply to property already on the city rolls.

Personal property could be handled by the county under the proposed system, to "save duplication" of efforts between the city and county.

The county would be willing to collect the tax, Lienemann said, except for the job of determining the basic value of city property.

Changing the taxation date and the due date of city property, both for real estate and personal property, could be changed by amendment to the city charter, Chairman Russell Brehm noted. It also might be changed by resolution, he said.

Lienemann said changing the assessment and collecting system would be beneficial to the idea of a city-county building, now being considered by an authority.

District Court Position Okayed

The County Board made official the job of second deputy clerk of the District Court.

After approving the second deputy position, the board immediately named Mary Freeman to the job. She will take over the duties left by retiring Miss Nellie Newmark, an employe in the District Clerk's office for 49 years.

According to commissioners, close to 50 years ago the office of second deputy was created, but it never was given official approval of the board.

Miss Freeman's salary was set at $275 a month.

Chief Deputy Clerk of the office is Otis Nelson. The District Court clerk is Wilfred Sanders.

State's Winds 'Good For Plants'

Nebraska's windy climate was hailed by members of the County Board as a boon to attracting industry.

Contrasting the windy weather with the smog of a west coast city, the commissioners said industry should be urged to locate in the county.

A boost to such industry will be the available electrical output from a proposed Consumers Public Power atomic energy plant near Hallam.

Waller Fined $25 For Issuing Check

A guilty plea to a charge of issuing a check with intent to defraud resulted Tuesday in a $25 fine for William J. Waller, 24, of 1320 Chautauqua.

Waller was charged with issuing a $40 check on the National Bank of Commerce. He was ordered by County Judge Herbert Ronin to make restitution.

Out-Of-County Gas Purchase Is Questioned

The question of purchasing gasoline from county merchandisers or low bidders from outside the county was raised by County Commissioner Del Lienemann.

He told the board county suppliers of gasoline had complained the board was purchasing from "outside" concerns.

Lienemann said he "would prefer" giving the business to someone in the county.

Board Commissioner Russell Brehm said he would like to have some reason to justify purchasing locally, but state laws require awarding purchase contracts to low bidders, whether they're in or out of the county.

Commissioner Chris Kuhner said one good reason for buying from local concerns is their availability when supplies are running short.

Kuhner asked for 30 days in which to prepare a resolution, with the aid of the county attorney, permitting local purchases in some circumstances.

"Feeling Fit as a Fiddle" Dr. Walter C. Alvarez' column "Medical Round-up" appearing in The "Sunday Journal and Star" gives sound advice on how to keep healthy

Bank Clerk, 58, Pleads Guilty To $171,000 Theft

SPRINGFIELD, Ill. (AP) — Miss Helen Mulcahey, 58-year-old bank clerk, pleaded guilty in federal court to charges of embezzling $171,000 from the Springfield Marine Bank.

In withdrawing a previous plea of innocent, Miss Mulcahey asked for probation. He petition was referred to the court's probation officer.

The woman had been employed by the bank for 24 years. When the shortage was discovered last month, she was in charge of the bank's collection department.

Miss Mulcahey was indicted on 10 counts, each carrying a maximum penalty of five years in prison and $5,000 fine upon conviction.

Rev. Davidson Named To Emergency Shop

The Rev. Carl M. Davidson, pastor of the First Methodist Church, was named by the county board Tuesday to membership on the board of directors of the Community Emergency Shop.

His appointment will fill a vacancy created by the resignation of William McDermet, director of the County Public Welfare Dept.

Israel Asks Assurance Of Sincerity

...From Egypt

JERUSALEM (INS) — Israel sought assurances of Egyptian sincerity at the start of its border peace negotiations with Dag Hammarskjold.

Israeli Premier David Ben-Gurion conferred two hours with the United Nations secretary-general. The premier bluntly asked about the nature of assurances Egyptian Premier Gamal Abdel Nasser had given Hammarskjold in Cairo that Egypt would stick to its agreement to refrain from border attacks.

Foreign office sources said Israel wanted to make sure that the present lull in the fighting was not purely temporary and would flare up again once Hammarskjold left the area.

(The Soviet Union pledged it will "support any U.N. action to strengthen peace" between Israel and the Arab states, and said it is ready to help achieve a settlement.)

Cats Ruled Out In Alimony Pay

CHICAGO (AP) — Superior Judge Harry G. Hershenson ruled that James Lauritsen does not have to pay for the upkeep of his estranged wife's five cats.

Without the cats, asserted the attorney for Mrs. Eleanor Lauritsen, there is no chance for a reconciliation of the couple.

Mrs. Lauritsen sought to have her husband held in contempt of court for being $120 behind in his $45-a-week temporary alimony payments. Of the $45, $35 was for Mrs. Lauritsen and $10 for upkeep of the cats.

Lauritsen's attorney, Irving S. Abrams, said his client couldn't afford the cats any longer.

Judge Hershenson agreed. He ordered Lauritsen to pay the arrearage, but cut future payments to $35.

Needs Dentist

CHICAGO (INS) — Chicago police issued a "wanted" bulletin for a burglar who may turn up in a dentist's office.

Detectives, responding to a break-in complaint at the Martin Larsons & Sons store, found that the burglar had cut a hole through a skylight and lowered himself inside by a rope.

But the rope was broken. Beneath it stood a heavy machine beside which lay six bloody teeth.

96 Escape Injury In Crash Landing

HAMILTON, Ont. (INS) — A U.S. Air Force Globemaster Carrying 96 servicemen crash-landed at Mount Hope airport in Hamilton Tuesday, without injury to anyone.

Damage was reported "not serious" but Royal Canadian Air Force authorities ordered an immediate blackout of all details.

The plane was bound from Lockbourne, Ohio, to Herman Field, Newfoundland, when it developed engine trouble at 11,000 feet.

57 Missing

TOKYO (Wednesday) (AP) — The newspaper Asahi reported a howling gale that lashed Hokkaido Island left 57 persons missing. Hundreds of homes and rice paddies were flooded.

COMPARE the cost

of financing before you buy your next new car

Borrowed	18 Mo.	24 Mo.	30 Mo.
$1,000.00	$59.38	$45.44	$37.08
$1,200.00	71.25	54.53	44.50
$1,500.00	89.07	68.16	55.62
$1,800.00	106.88	81.79	66.74
$2,000.00	118.76	90.88	74.16

You may choose your own insurance company if you wish.

THE Continental National Bank
11th and O Streets

PRESCRIPTION SERVICE

FREE DELIVERY

FEDERAL SEC. BLDG.
142 So. 13 St. Ph. 2-1246

MEDICAL ARTS BLDG.
800 So. 13 St. Ph. 2-8851

GILMOUR-DANIELSON DRUG COMPANY

Established 1927

Jaycees' Good Government Award Goes To Theo Berg

THEO BERG

Municipal Finance Director Theo Berg has been chosen by the Junior Chamber of Commerce for its annual Good Government Award.

The award is presented to the man or woman who has given outstanding service to local government. The recipient is chosen by the Junior Chamber's good government committee.

The selection of Berg was an honor to his 50 years of service to the city. Mayor Clark Jeary reviewed Berg's public career which includes a host of activities in connection with church, civic and youth work.

One of the most well known city officials, Beg was pictured by Jeary, in requiring each department of the city to live within its budget.

"Berg the progressive," he said, "was forever keeping pace with the latest methods of bookkeeping and accounting. Under his direction and guidance the city has developed a central accounting system second to none . . .

"Surely, 51 years of honest, efficient, earnest service to a community justifies reward."

Berg started with the city in 1905 as assistant city clerk. In 1913, he was named city clerk and auditor and in 1937 was made director of accounts and finance. His position includes jurisdiction over the city treasurer, purchasing agent, auditor and assessor.

The award was made by John H. Binning, chairman of the good government committee, who praised the long-time city official as "a private citizen interested in all of the projects and activities which will result in a better community, and as a close friend whose counsel, advice and friendship are valued by a standard so high that we cannot apply it to material things."

In accepting the award, Berg said its significance was in the fact that it meant he was "surrounded by friends. This is something that money cannot buy. To say thanks would be putting it mildly."

This is the third such award to be given. Other recipients have been Superintendent of Schools Steven N. Watkins and Jeary.

ST. JOSEPH ASPIRIN FOR CHILDREN — THE MOST TRUSTED ASPIRIN FOR CHILDREN

SPECIAL MONEY-SAVING OFFER!

2 MAGNETIZED ROYAL CROWN OVEN MITTS

$1.00 Value only 50¢ and 2 RC bottle caps

They're *magnetized!* That means they stick to your oven, kitchen cabinets—any iron or steel surface. Or hang these colorful, heavily-padded mitts by their handy loops. Perfect for kitchen and cook-outs!

TAKE ADVANTAGE of Royal Crown's big, *money-saving* offer today! Buy a carton of new RC. Get acquainted with this *lighter, fresher* cola. That's all we ask. Then send two RC bottle caps (or caps from Nehi or Par-T-Pak flavors) and only 50¢ in coin to RC, Box 15-A, Brooklyn 1, N.Y. Your magnetized oven mitts will be mailed promptly. Order now—supplies are limited!

Better Taste calls for RC

ben Simon's

Sensational Sale Millinery

Only 301 Hats At This Thrilling Price, $7.77

Values to $27.95

Showroom Samples!
Special Purchases!
Reduction From Stock!

Your choice of:
Smooth and rough straws and straw-like fabrics . . . New and wanted colors and styles!

By a Famous Maker

Just another reason more and more women say "The Prettiest Hats Come From Simon's Today."

Simon's Fifth Floor

Three for the Money...

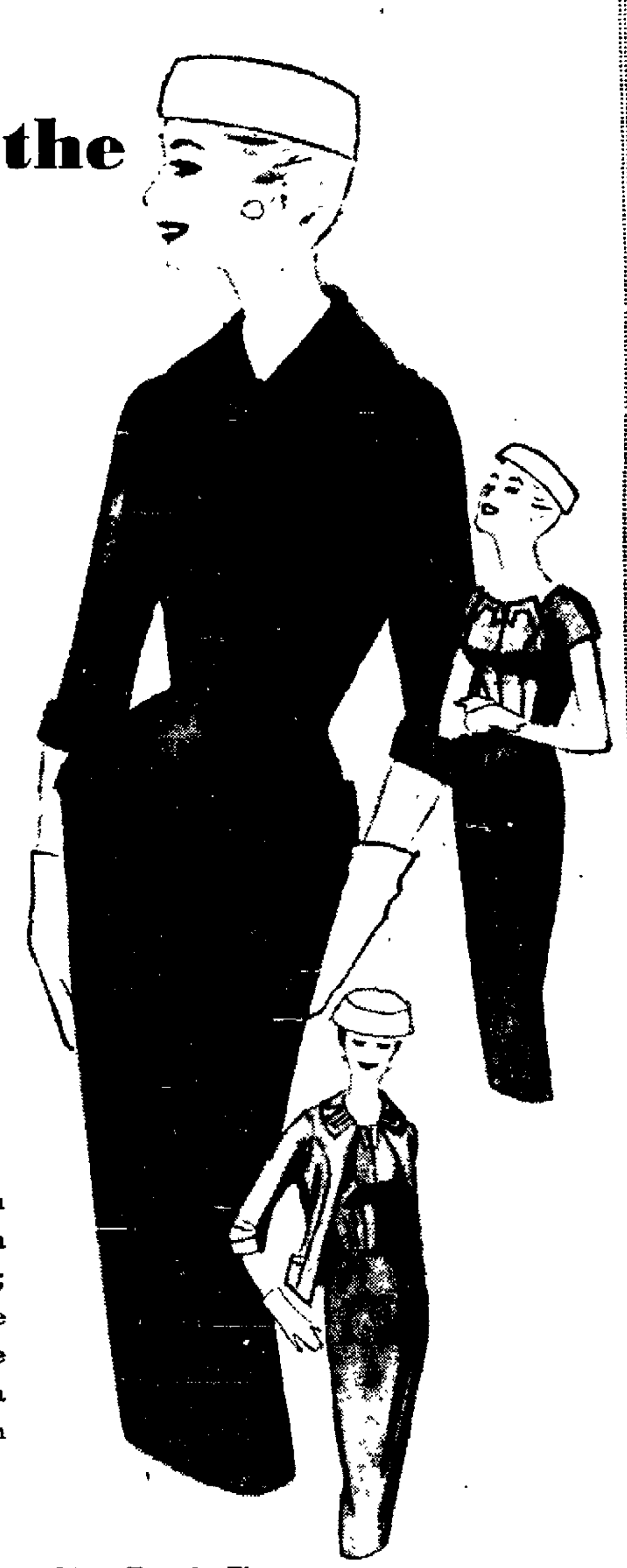

It's a suit!
It's a dress!
It's a costume!

3-Piece Wardrober

$25

First of all it's a dress . . . a slim sheath, orlon-cotton blend with tiny sleeves, detailed neckline; then add the jacket for a costume look; or put the jacket with the slim, back-pleated skirt, for a stunning suit. In charcoal, brown or navy. Sizes 12 to 20.

Simon's Fashion Fourth Floor

demurely yours . . .!

Boy Blouse

with sissy lace trim

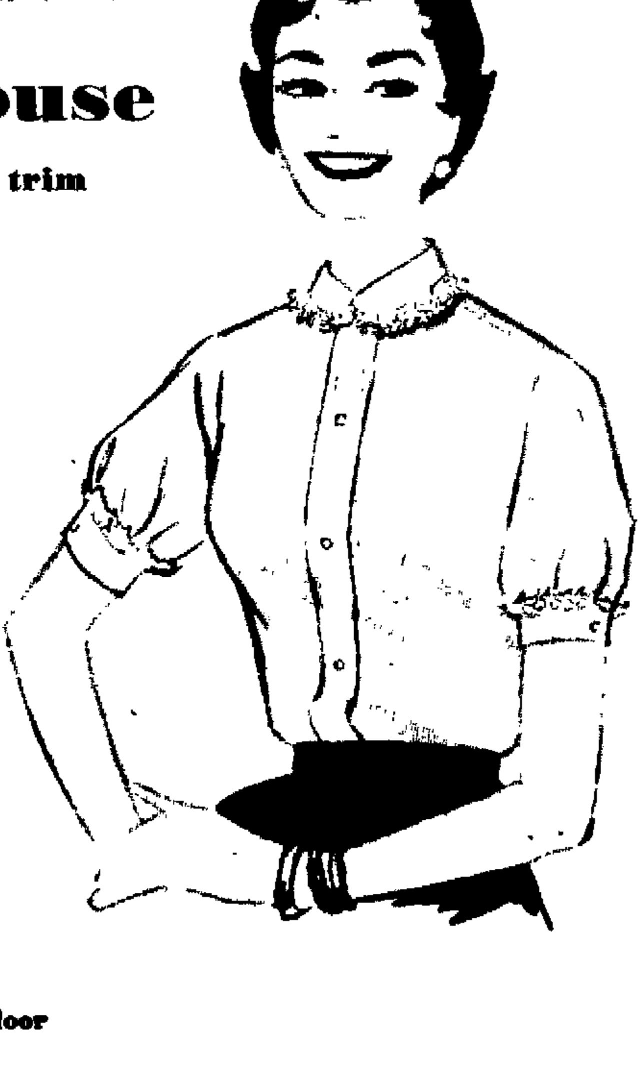

A delightfully tailored shirt-blouse made completely beguiling with lace trimmed collar and cuffs . . . . you'll want it in all colors . . . pink, blue, maize and white. Sizes 9 to 15.

$3.95

Blouses, Street Floor

Last 3 Days!

Spring Shoe Sale

100's of pairs from which to select!

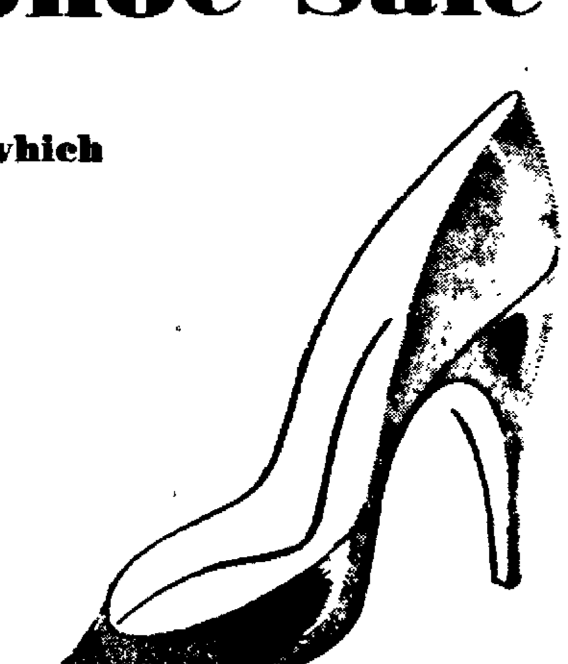

Jacquelines, Reg. to 11.95 . . . 8.90

Marquise, Reg. to 16.95 . . . 12.90

A choice selection . . . includes operas, halters, slings, hi heels, little heels . . . red, green, navy, beige and black . . . all sizes! Hurry for first selection.

Sports & Casual Shoes
Reg. to 8.95, now 5.90

Fifth Floor, Shoe Salon

Tax Work Consolidation With County Said Now Up To City

Commissioner Del Lienemann in a report to the County Board Tuesday said consolidation of city and county tax collection and assessment now is up to the city for approval.

The county has indicated its willingness to go along, Lienemann said.

The report was made following a meeting last week between city and county committees meeting in joint session to consider the possible merger of tax collecting agencies in the two government branches.

Lienemann said he suggested to the joint session that the city assessor could be eliminated and pointed out a system whereby the county could handle the job.

The new operations might call for a change in the city charter, Lienemann said, in order to change the due date on tax reporting and collecting.

Real estate taxes in the city this year would not be handled by the county, Lienemann said, except that assessments on new property brought into the city would receive county valuations. City valuation would apply to property already on the city rolls.

Personal property could be handled by the county under the proposed system, to "save duplication" of efforts between the city and county.

The county would be willing to collect the tax, Lienemann said, except for the job of determining the basic value of city property.

Changing the taxation date and the due date of city property, both for real estate and personal property, could be changed by amendment to the city charter, Chairman Russell Brehm noted. It also might be changed by resolution, he said.

Lienemann said changing the assessment and collecting system would be beneficial to the idea of a city-county building, now being considered by an authority.

District Court Position Okayed

The County Board made official the job of second deputy clerk of the District Court.

After approving the second deputy position, the board immediately named Mary Freeman to the job. She will take over the duties left by retiring Miss Nellie Newmark, an employe in the District Clerk's office for 49 years.

According to commissioners, close to 50 years ago the office of second deputy was created, but it never was given official approval of the board.

Miss Freeman's salary was set at $275 a month.

Chief Deputy Clerk of the office is Otis Nelson. The District Court clerk is Wilfred Sanders.

State's Winds 'Good For Plants'

Nebraska's windy climate was touted by members of the County Board as a boon to attracting industry.

Contrasting the windy weather with the smog of a west coast city, the commissioners said industry should be urged to locate in the county.

A boost to such industry will be the available electrical output from a proposed Consumers Public Power atomic energy plant near Hallam.

Waller Fined $25 For Issuing Check

A guilty plea to a charge of issuing a check with intent to defraud resulted Tuesday in a $25 fine for William J. Waller, 24, of 1320 Chautauqua.

Waller was charged with issuing a $40 check on the National Bank of Commerce. He was ordered by County Judge Herbert Ronin to make restitution.

Out-Of-County Gas Purchase Is Questioned

The question of purchasing gasoline from county merchandisers or low bidders from outside the county was raised by County Commissioner Del Lienemann.

He told the board county suppliers of gasoline had complained the board was purchasing from "outside" concerns.

Lienemann said he "would prefer" giving the business to someone in the county.

Board Commissioner Russell Brehm said he would like to have some reason to justify purchasing locally, but state laws require awarding purchase contracts to low bidders, whether they're in or out of the county.

Commissioner Chris Kuhner said one good reason for buying from local concerns is their availability when supplies are running short.

Kuhner asked for 30 days in which to prepare a resolution, with the aid of the county attorney, permitting local purchases in some circumstances.

Feeling Fit as a Fiddle? Dr. Walter C. Alvarez' column "Medical Round-up" appearing in The "Sunday Journal and Star" gives sound advice on how to keep healthy.

Bank Clerk, 58, Pleads Guilty To $171,000 Theft

SPRINGFIELD, Ill. (AP) — Miss Helen Mulcahey, 58-year-old bank clerk, pleaded guilty in federal court to charges of embezzling $171,000 from the Springfield Marine Bank.

In withdrawing a previous plea of innocent, Miss Mulcahey asked for probation. He petition was referred to the court's probation officer.

The woman had been employed by the bank for 24 years. When the shortage was discovered last month, she was in charge of the bank's collection department.

Miss Mulcahey was indicted on 10 counts, each carrying a maximum penalty of five years in prison and $5,000 fine upon conviction.

Rev. Davidson Named To Emergency Shop

The Rev. Carl M. Davidson, pastor of the First Methodist Church, was named by the county board Tuesday to membership on the board of directors of the Community Emergency Shop.

His appointment will fill a vacancy created by the resignation of William McDermet, director of the County Public Welfare Dept.

Israel Asks Assurance Of Sincerity

...From Egypt

JERUSALEM (INS) — Israel sought assurances of Egyptian sincerity at the start of its border peace negotiations with Dag Hammarskjold.

Israeli Premier David Ben-Gurion conferred two hours with the United Nations secretary-general. The premier bluntly asked about the nature of assurances Egyptian Premier Gamal Abdel Nasser had given Hammarskjold in Cairo that Egypt would stick to its agreement to refrain from border attacks.

Foreign office sources said Israel wanted to make sure that the present lull in the fighting was not purely temporary and would flare up again once Hammarskjold left the area.

(The Soviet Union pledged it will "support any U.N. action to strengthen peace" between Israel and the Arab states, and said it is ready to help achieve a settlement.)

Cats Ruled Out In Alimony Pay

CHICAGO (UP) — Superior Judge Harry G. Hershenson ruled that James Lauritsen does not have to pay for the upkeep of his estranged wife's five cats.

Without the cats, asserted the attorney for Mrs. Eleanor Lauritsen, there is no chance for a reconciliation of the couple.

Mrs. Lauritsen sought to have her husband held in contempt of court for being $120 behind in his $45-a-week temporary alimony payments. Of the $45, $35 was for Mrs. Lauritsen and $10 for upkeep of the cats.

Lauritsen's attorney, Irving S. Abrams, said his client couldn't afford the cats any longer.

Judge Hershenson agreed. He ordered Lauritsen to pay the arrearage, but cut future payments to $35.

Needs Dentist

CHICAGO (INS) — Chicago police issued a "wanted" bulletin for a burglar who may turn up in a dentist's office.

Detectives, responding to a break-in complaint at the Martin Larsons & Sons store, found that the burglar had cut a hole through a skylight and lowered himself inside by a rope.

But the rope was broken. Beneath it stood a heavy machine beside which lay six bloody teeth.

96 Escape Injury In Crash Landing

HAMILTON, Ont. (INS) — A U.S.Air Force Globemaster Carrying 96 servicemen crash-landed at Mount Hope airport in Hamilton Tuesday, without injury to anyone.

Damage was reported "not serious" but Royal Canadian Air Force authorities ordered an immediate blackout of all details.

The plane was bound from Lockbourne, Ohio, to Herman Field, Newfoundland, when it developed engine trouble at 11,000 feet.

57 Missing

TOKYO (Wednesday) (AP) — The newspaper Asahi reported a howling gale that lashed Hokkaido Island left 57 persons missing. Hundreds of homes and rice paddies were flooded.

COMPARE the cost

of financing before you buy your next new car

Borrowed	18 Mo.	24 Mo.	30 Mo.
$1,000.00	$59.38	$45.44	$37.08
$1,200.00	71.25	54.53	44.50
$1,500.00	89.07	68.16	55.62
$1,800.00	106.88	81.79	66.74
$2,000.00	118.76	90.88	74.16

You may choose your own insurance company if you wish.

THE Continental National Bank

11th and O Streets

PRESCRIPTION SERVICE

FREE DELIVERY

FEDERAL SEC. BLDG.
142 So. 13 St. Ph. 2-1246

MEDICAL ARTS BLDG.
800 So. 13 St. Ph. 2-8851

GILMOUR-DANIELSON DRUG COMPANY

Established 1927

Jaycees' Good Government Award Goes To Theo Berg

Municipal Finance Director Theo Berg has been chosen by the Junior Chamber of Commerce for its annual Good Government Award.

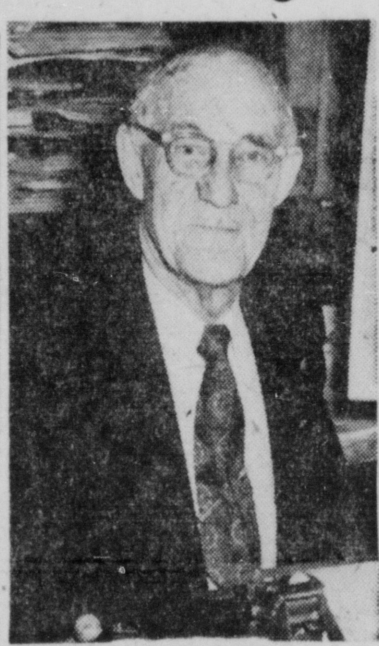

THEO BERG

The award is presented to the man or woman who has given outstanding service to local government. The recipient is chosen by the Junior Chamber's good government committee.

The selection of Berg was an honor to his 50 years of service to the city. Mayor Clark Jeary reviewed Berg's public career which includes a host of activities in connection with church, civic and youth work.

One of the most well known city officials, Beg was pictured by Jeary, in requiring each department of the city to live within its budget.

"Berg the progressive," he said, "was forever keeping pace with the latest methods of bookkeeping and accounting. Under his direction and guidance the city has developed a central accounting system second to none . . .

"Surely, 51 years of honest, efficient, earnest service to a community justifies reward."

Berg started with the city in 1905 as assistant city clerk. In 1913, he was named city clerk and auditor and in 1937 was made director of accounts and finance. His position includes jurisdiction over the city treasurer, purchasing agent, auditor and assessor.

The award was made by John H. Binning, chairman of the good government committee, who praised the long-time city official as "a private citizen interested in all of the projects and activities which will result in a better community, and as a close friend whose counsel, advice and friendship are valued by a standard so high that we cannot apply it to material things."

In accepting the award, Berg said its significance was in the fact that it meant he was "surrounded by friends. This is something that money cannot buy. To say thanks would be putting it mildly."

This is the third such award to be given. Other recipients have been Superintendent of Schools Steven N. Watkins and Jeary.

ST. JOSEPH ASPIRIN FOR CHILDREN — THE MOST TRUSTED ASPIRIN FOR CHILDREN

SPECIAL MONEY-SAVING OFFER!

2 MAGNETIZED ROYAL CROWN OVEN MITTS

$1.00 Value only 50¢ and 2 RC bottle caps

They're *magnetized!* That means they stick to your oven, kitchen cabinets—any iron or steel surface. Or hang these colorful, heavily-padded mitts by their handy loops. Perfect for kitchen and cook-outs!

TAKE ADVANTAGE of Royal Crown's big, *money-saving* offer today! Buy a carton of new RC. Get acquainted with this *lighter, fresher* cola. That's all we ask. Then send two RC bottle caps (or caps from Nehi or Par-T-Pak flavors) and only 50¢ in coin to RC, Box 15-A, Brooklyn 1, N.Y. Your magnetized oven mitts will be mailed promptly. Order now—supplies are limited!

Better Taste calls for RC

ben Simon's

Sensational Sale Millinery

Only 301 Hats At This Thrilling Price, 7.77

Values to $27.95

Showroom Samples!
Special Purchases!
Reduction From Stock!

Your choice of:
Smooth and rough straws and straw-like fabrics . . . New and wanted colors and styles!

By a Famous Maker

Just another reason more and more women say "The Prettiest Hats Come From Simon's Today."

Simon's Fifth Floor

Three for the Money . . .

It's a suit!
It's a dress!
It's a costume!

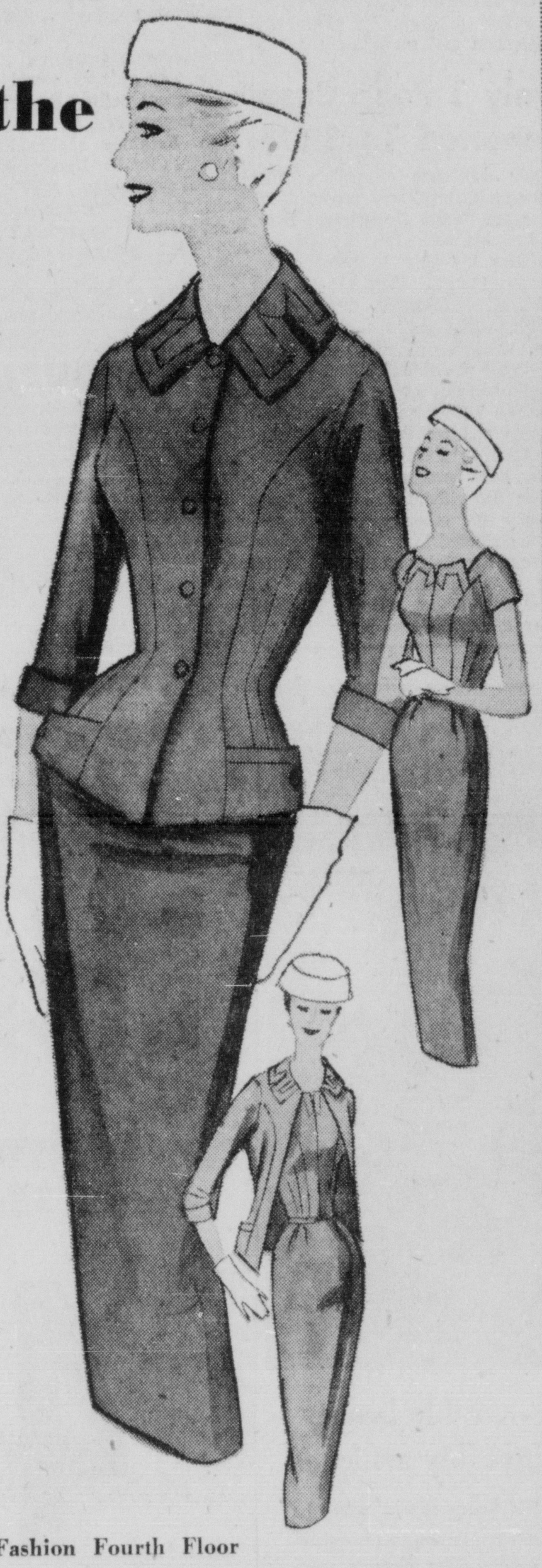

3-Piece Wardrober

$25

First of all it's a dress . . . a slim sheath, orlon-cotton blend with tiny sleeves, detailed neckline; then add the jacket for a costume look; or put the jacket with the slim, back-pleated skirt, for a stunning suit. In charcoal, brown or navy. Sizes 12 to 20.

Simon's Fashion Fourth Floor

demurely yours . . .

Boy Blouse

with sissy lace trim

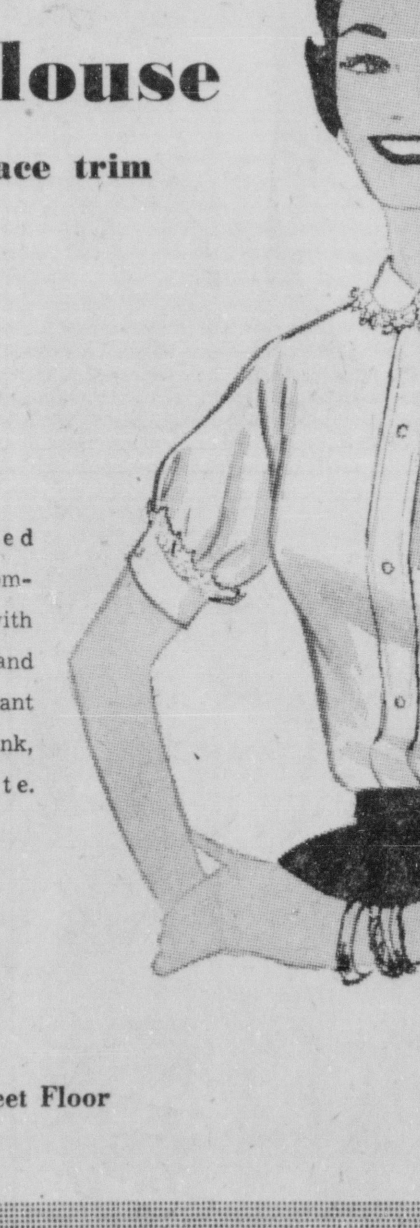

A delightfully tailored shirt-blouse made completely beguiling with lace trimmed collar and cuffs . . . . you'll want it in all colors . . . pink, blue, maize and white. Sizes 9 to 15.

3.95

Blouses, Street Floor

Last 3 Days!

Spring Shoe Sale

100's of pairs from which to select!

Jacquelines, Reg. to 11.95 . . . 8.90

Marquise, Reg. to 16.95 . . . 12.90

A choice selection . . . includes operas, halters, slings, hi heels, little heels . . . red, green, navy, beige and black . . . all sizes! Hurry for first selection.

Sports & Casual Shoes Reg. to 8.95, now 5.90

Fifth Floor, Shoe Salon

GOP Lawmakers Attempting To Salvage Soil Bank

WASHINGTON (AP) — Republican leaders in Congress set out Tuesday to salvage the soil bank section of the vetoed farm bill

President Eisenhower rejected the bill as "bad" legislation but said Congress could still give the farmers some extra money this year by enacting a separate soil bank measure

As the GOP leaders went to work on his idea, the Agriculture Department announced this year's cotton crop will be supported at levels reflecting about 87 per cent of parity.

In Line

This is in line with the rate virtually promised by Secretary of Agriculture Benson to cotton state legislators who supported the administration's cotton policies during the struggle over the farm bill

Eisenhower has estimated the farmers could collect up to 500 million dollars this summer and fall if Congress would go along with the soil bank and authorize advance payments to growers who agree to withdraw acreage from the production of crops already in surplus

After a White House strategy meeting this morning Rep Martin (R Mass), the House minority leader told reporters the House could pass the soil bank in a single day if the Democrats would cooperate

Knowland's Idea

Sen Knowland of California the Senate's Republican leader added he could see no reason why the Democrats would refuse to help the farmers in this way "I can't believe that purely for political purposes they would now turn around and oppose something they have already approved" he said

But key Democrats in Congress were reported to be cool to the President's suggestion They were represented as loath to give the administration something it wants in the way of agricultural legislation without getting the price supports they want

Sen Kefauver of Tennessee, a candidate for the Democratic presidential nomination said in Santa Rosa, Calif, Congress might pass a separate soil bank bill but such bill "isn't going to give relief now"

What 'Bank' Would Do

The soil bank would accomplish several things It would get some land out of cultivation immediately, more in future seasons, it would boost some farm incomes quickly and take some of the sting out of Eisenhower's veto, which has become a major political issue

There was evidence of some GOP dissatisfaction with Eisenhower's refusal to sign the farm bill which supporters estimated would have given farmers an additional two billion dollars in benefits this year

Midwesterners attending a Republican campaign conference here said it was going to be harder to elect Republicans in their territory because of the veto

An attempt to override the veto will be made in the House Wednesday but the chances of mustering the necessary two-thirds vote against the President were considered poor

Override Unlikely

Both Martin and Knowland predicted the veto will be upheld by substantial margins House Speaker Rayburn (D Tex) conceded there was no hope of an upset.

Rayburn said, however, the Democrats would not let up on the veto as a major campaign issue in the presidential and congressional elections He declared he didn't think Eisenhower gave even a good excuse for refusing to sign the farm bill

"I think it's pretty bad when the legislative branch— coordinate branch of the government has got to take exactly what the President says or nothing" Rayburn told a news conference

"This is one they can't pass on to anybody else Nobody else vetoed this bill except Mr Eisenhower It's his responsibility"

The President said in his veto message the bill would do harm to every agricultural region of the country and also the interests of consumers

One of his principal objections to it was a proposed return to price supports at 90 per cent of parity for basic crops He said such a policy would only serve to increase the surplus problem

Nebraskans To Attend Lutheran Meet In Denver

Mrs Oberle

Mrs Herbert F Oberle of Eagle district president of the Lutheran Women's Missionary League will be one of Nebraska's delegates to the International Convention of the Lutheran Women's Missionary League in Denver, Colo Friday and Saturday

Other Nebraska delegates elected to attend the convention are Mrs. Clarence Althouse of Lincoln, Mrs Martin Beethe of Elk Creek, Mrs John Suhr of Garland, Mrs. Glade Kamtz of Hampton, Mrs. Harold Weber of Wymore, Mrs. Edwin Brauer of Minden, Mrs. J A Lautenschlager of Doniphan, Mrs Lawrence Lucking of Atlanta Mrs Reinhardt Zimmerman of McCook and Mrs Herman Heideman of Kimball

The women's missionary league is an auxiliary organization with in the Lutheran Church with a three fold program of education, inspiration and service.

Only 1 Polio Case Reported To State

Only one case of polio, from Thurston County was reported to the State Health Department during the past week That brought the total for the year to three compared to 10 at this time last year

Dr E A Rogers, director of health, expressed the view that part at least of the decline is due to the use of Salk vaccine This month, he said, the department has received 7,128 doses for use of indigents and for the entire month of April to date he said 48,500 doses have been received

The department head said that vaccine for other persons is being distributed through usual commercial channels and that the number of complaints on failure to receive sufficient vaccine is only what might be expected

Lincoln Man Is Found Dead

Bobby D Clarence 22 1229 Otoe was listed as an apparent suicide after his body was found in a car three quarters of a mile east of the Turnpike south of the city

Chief Deputy Les Hasson, acting coroner from the sheriff's office, said a 38 calibre snub nosed revolver found on the car seat, was the suicide weapon

The Lincolnite's body was discovered by a farmer Charles Damrow, Rt 1 early Tuesday morning Hasson said Clarence had been dead for several hours

Hasson said officials of Western Electric Co where Clarence had worked the past six years said the youth had left work at 7 30 p m Monday for dinner and didn't report back

Born at Hamburg Ia Clarence was a member of the Southminster Evangelical United Brethren Church

He held membership in East Lincoln Lodge 210 AF&AM Moose Lodge, American Legion and the American Legion Bugle Corps

Survivors include his mother, Mrs W L McKee, his father Ralph Clarence, a brother, Richard Clarence, and sisters, Mrs Billie Jaque and Deloris Wagner All but the sister, Mrs Wagner of Omaha, are from Lincoln.

Funeral services will be held Friday, 2 p m, at Southminster Evangelical United Brethren Church with the Rev Marvin V. Herrick officiating

"Homes for Sale" in the Want Ads of The Journal and Star is Lincoln's real market place of available property Hundreds offered every week Check them now

ADVERTISEMENT
EYE TROUBLES
● If eye trouble persists, don't wait! Consult your eye doctor To soothe ordinary tired, irritated, burning eyes, bathe them with LAVOPTIK Eye Lotion Praised by thousands. Money back if not delighted Get LAV-OPTIK today (Eye-cup included) All druggists.

YOUR CHILD MAY HAVE PIN-WORMS
1 OUT OF 3 DOES!
Fidgeting nose-picking and a tormenting rectal itch are often telltale signs of Pin Worms ugly parasites that medical experts say infest *one out of every three* persons examined Entire families may be victims and not know it.
To get rid of Pin-Worms these pests must not only be killed but killed in the large intestine where they live and multiply That's exactly what Jayne's P-W tablets do and here's how they do it
First—a scientific coating carries the tablets into the bowels before they dissolve *Then*—Jayne's modern medically approved ingredient goes right to work—*kills* Pin Worms quickly and easily
Don't take chances with this dangerous highly contagious condition Get *genuine* Jayne's P-W Vermifuge . . small, easy-to-take tablets *special sizes* for children and adults Perfected by Dr D Jayne & Son specialists in worm remedies for 100 years
JAYNE'S P-W for Pin-Worms

Welcome as a love letter . . .
THE CLINIC SHOE for Young Women in White
Young Women in white cherish a shoe that gives their feet such loving care!
GENUINE GOODYEAR WELTS
8.95
Buck's Booterie
STUART BUILDING

WEDNESDAY SPECIALS
FRESH MINNESOTA BULLHEADS Lb. 59c
FRESH CHANNEL CATFISH Lb. 79c
Charge Accounts Approved
PHONE 2-6511 for Delivery Service
FREADRICH BROS.
MASTER GROCERS SINCE 1902
Phone 2-6511 1316 'N' St.

2-3331 Journal-Star Want Ads Bring Results 2-1234

SHOP WEDNESDAY 9:30 to 5:30
GOLD'S of Nebraska
Lincoln's Busy Department Store
WE GIVE S&H GREEN STAMPS

New, easy-on versions of the popular shirt-waist style . . .
Better-half Dresses
Sizes 14½ to 26½
Your Choice 5.95

(A) PRINTED COTTON PONGEE
So luxurious to the touch . . this silky-textured cotton pongee sprayed with spring blossoms. Convenient ¾ step-in style. Matching pearl-like buttons and self belt. Pink and gray, blue and maize, brown and blue in sizes 14½-26½.

(B) TISSUE CHAMBRAY
So alluring with its shirt-waist frosted with demure val lace, its pearly button trim. A perfect casual traveler with a touch of glamour. Solid color charcoal, brown, rose or turquoise. Half sizes 14½-26½.

Always use your CHARGA-PLATE® Token
GOLD'S Daytime Dresses . . . Second Floor

ORDER BY MAIL
Shipping charges will be added on out-of-town deliveries.
Betty Lane, Personal Shopper (450)
GOLD & CO., Lincoln, Nebraska
Please send me the following "Better-Half" dresses:

Style	Quantity	Size	Color	2nd Color

☐ Cash ☐ Check ☐ Charge
Name ....
Address ....
City ....

...visible beauty invisibly achieved
"Make up should never be apparent—only its beautiful results. The flawless complexions of my Salon clientele are achieved by a powder so fine it seems, actually, part of the skin itself."
Ardena Invisible Veil
There is nothing in all the world quite like it. Invisible Veil is impalpably fine, yet it never flies or mists Invisibly, it screens out every pore and shadow, leaving skin superbly soft and luminous In 10 perfectly graduated shades.

Invisible Veil in generous flower-topped box . . . 5.00. Pressed Invisible Veil Powder in beautiful compact . . . 2.00. Lips, too, wear the luminous look with Elizabeth Arden's lasting lipsticks . . . 1.00.
prices plus tax
Toiletries . . Street Floor
GOLD'S of Nebraska

SHOP WEDNESDAY 9:30 to 5:30
GOLD'S of Nebraska
Lincoln's Busy Department Store
We Give S&H Green Stamps
Men's HOSE SALE
Special purchase of usual 55c to 85c qualities . . .
44c
3 PAIRS 1.25 . . .

Just look at this outstanding selection
• Rayon in pastel colors
• Cotton link on link
• Cotton Hemphill argyle
• Cotton mesh
• Cotton California weight argyle
• Cotton lisle
• Cotton sports
• Nylon stretch in colored or fancy
Stock up on these fine quality hose during this outstanding sale. A grand selection of colors in sizes for all. All in ankle length styles.
GOLD'S Men's Store Street Floor
Spotlight Value!

GOP Lawmakers Attempting To Salvage Soil Bank

WASHINGTON (AP) — Republican leaders in Congress set out Tuesday to salvage the soil bank section of the vetoed farm bill.

President Eisenhower rejected the bill as "bad" legislation but said Congress could still give the farmers some extra money this year by enacting a separate soil bank measure.

As the GOP leaders went to work on his idea, the Agriculture Department announced this year's cotton crop will be supported at levels reflecting about 87 per cent of parity.

In Line

This is in line with the rate virtually promised by Secretary of Agriculture Benson to cotton state legislators who supported the administration's cotton policies during the struggle over the farm bill.

Eisenhower has estimated the farmers could collect up to 500 million dollars this summer and fall if Congress would go along with the soil bank and authorize advance payments to growers who agree to withdraw acreage from the production of crops already in surplus.

After a White House strategy meeting this morning, Rep. Martin (R-Mass), the House minority leader, told reporters the House could pass the soil bank in a single day if the Democrats would cooperate.

Knowland's Idea

Sen. Knowland of California, the Senate's Republican leader, added he could see no reason why the Democrats would refuse to help the farmers in this way. "I can't believe that purely for political purposes they would now turn around and oppose something they have already approved," he said.

But key Democrats in Congress were reported to be cool to the President's suggestion. They were represented as loath to give the administration something it wants in the way of agricultural legislation without getting the price supports they want.

Sen. Kefauver of Tennessee, a candidate for the Democratic presidential nomination, said in Santa Rosa, Calif., Congress might pass a separate soil bank bill but such bill "isn't going to give relief now."

What 'Bank' Would Do

The soil bank would accomplish several things. It would get some land out of cultivation immediately, more in future seasons; it would boost some farm incomes quickly and take some of the sting out of Eisenhower's veto, which has become a major political issue.

There was evidence of some GOP dissatisfaction with Eisenhower's refusal to sign the farm bill which supporters estimated would have given farmers an additional two billion dollars in benefits this year.

Midwesterners attending a Republican campaign conference here said it was going to be harder to elect Republicans in their territory because of the veto.

An attempt to override the veto will be made in the House Wednesday but the chances of mustering the necessary two-thirds vote against the President were considered poor.

Override Unlikely

Both Martin and Knowland predicted the veto will be upheld by substantial margins. House Speaker Rayburn (D-Tex) conceded there was no nope of an upset.

Rayburn said, however, the Democrats would not let up on the veto as a major campaign issue in the presidential and congressional elections. He declared he didn't think Eisenhower "gave even a good excuse" for refusing to sign the farm bill.

"I think it's pretty bad when the legislative branch— coordinate branch of the government—has got to take exactly wnat the President says or nothing," Rayburn told a news conference.

"This is one they can't pass on to anybody else Nobody else vetoed this bill except Mr. Eisenhower. It's his responsibility."

The President said in his veto message the bill "would do harm to every agricultural region of the country and also the interests of consumers."

One of his principal objections to it was a proposed return to price supports at 90 per cent of parity for basic crops. He said such a policy would only serve to increase the surplus problem.

Nebraskans To Attend Lutheran Meet In Denver

Mrs. Herbert F. Oberle of Eagle, district president of the Lutheran Women's Missionary League, will be one of Nebraska's delegates to the International Convention of the Lutheran Women's Missionary League in Denver, Colo., Friday and Saturday.

Mrs. Oberle

Other Nebraska delegates elected to attend the convention are Mrs. Clarence Althouse of Lincoln, Mrs. Martin Beethe of Elk Creek, Mrs. John Suhr of Garland, Mrs. Glade Kamtz of Hampton, Mrs. Harold Weber of Wymore, Mrs. Edwin Brauer of Minden, Mrs. J. A. Lautenschlager of Doniphan, Mrs. Lawrence Lueking of Atlanta, Mrs. Reinhardt Zimmerman of McCook and Mrs. Herman Heideman of Kimball.

The women's missionary league is an auxiliary organization within the Lutheran Church with a three-fold program of education, inspiration and service.

Only 1 Polio Case Reported To State

Only one case of polio, from Thurston County, was reported to the State Health Department during the past week. That brought the total for the year to three compared to 10 at this time last year.

Dr. E. A. Rogers, director of health, expressed the view that part at least of the decline is due to the use of Salk vaccine. This month, he said, the department has received 7,128 doses for use of indigents and for the entire month of April to date he said 48,500 doses have been received.

The department head said that vaccine for other persons is being distributed through usual commercial channels and that the number of complaints on failure to receive sufficient vaccine is only what might be expected.

Lincoln Man Is Found Dead

Bobbie D. Clarence, 22, 1229 Otoe, was listed as an apparennt suicide after his body was found in a car three-quarters of a mile east of the Turnpike south of the city.

Chief Deputy Les Hasson, acting coroner from the sheriff's office, said a .38 calibre snub-nosed revolver found on the car seat, was the suicide weapon.

The Lincolnite's body was discovered by a farmer, Charles Damrow, Rt. 1, early Tuesday morning. Hasson said Clarence had been dead for several hours.

Hasson said officials of Western Electric Co., where Clarence had worked the past six years, said the youth had left work at 7:30 p.m. Monday for dinner and didn't report back.

Born at Hamburg, Ia., Clarence was a member of the Southminster Evangelical United Brethren Church.

He held membership in East Lincoln Lodge 210, AF&AM; Moose Lodge, American Legion and the American Legion Bugle Corps.

Survivors include his mother, Mrs. W. L. McKee; his father, Ralph Clarence; a brother, Richard Clarence, and sisters, Mrs. Billie Jaque and Deloris Wagner. All but the sister, Mrs. Wagner of Omaha, are from Lincoln.

Funeral services will be held Friday, 2 p.m., at Southminster Evangelical United Brethren Church with the Rev. Marvin V. Herrick officiating.

"Homes for Sale" in the Want Ads of The Journal and Star is Lincoln's real market place of available property. Hundreds offered every week. Check them now.

WEDNESDAY SPECIALS

FRESH MINNESOTA BULLHEADS Lb. 59c

FRESH CHANNEL CATFISH Lb. 79c

Charge Accounts Approved

PHONE 2-6511 for Delivery Service

COMMUNITY Savings STAMPS

FREADRICH BROS.
MASTER GROCERS SINCE 1902
Phone 2-6511 1316 'N' St.

2-3331 Journal-Star Want Ads Bring Results 2-1234

ADVERTISEMENT

EYE TROUBLES

If eye trouble persists, don't wait! Consult your eye doctor. To soothe ordinary tired, irritated, burning eyes, bathe them with LAVOPTIK Eye Lotion. Praised by thousands. Money back if not delighted. Get LAV-OP-TIK today. (Eye-cup included.) All druggists.

YOUR CHILD MAY HAVE PIN-WORMS

I OUT OF 3 DOES!

Fidgeting, nose-picking and a tormenting rectal itch are often telltale signs of Pin-Worms . . . ugly parasites that medical experts say infest *one out of every three* persons examined. Entire families may be victims and not know it.

To get rid of Pin-Worms, these pests must not only be killed, but killed in the large intestine where they live and multiply. That's exactly what Jayne's P-W tablets do . . . and here's how they do it:

First—a scientific coating carries the tablets into the bowels before they dissolve. *Then*—Jayne's modern, medically-approved ingredient goes right to work—*kills* Pin-Worms quickly and easily.

Don't take chances with this dangerous, highly contagious condition. Get *genuine* Jayne's P-W Vermifuge . . . small, easy-to-take tablets . . . *special sizes* for children and adults. Perfected by Dr. D. Jayne & Son, specialists in worm remedies for 100 years.

JAYNE'S P-W for PIN-WORMS

Welcome as a love letter . . .

THE CLINIC SHOE for Young Women in White

Young Women in white cherish a shoe that gives their feet such loving care!

GENUINE GOODYEAR WELTS

8.95

Buck's Booterie
STUART BUILDING
130 No 13th St. Formerly HANEY'S

...visible beauty invisibly achieved

"Make-up should never be apparent—only its beautiful results. The flawless complexions of my Salon clientele are achieved by a powder so fine it seems, actually, part of the skin itself."

Ardena Invisible Veil

There is nothing in all the world quite like it. Invisible Veil is impalpably fine, yet it never flies or mists. Invisibly, it screens out every pore and shadow, leaving skin superbly soft and luminous. In 10 perfectly graduated shades.

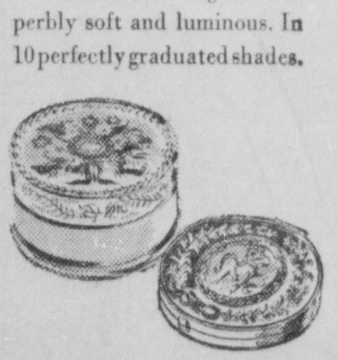

Invisible Veil in generous flower-topped box . . . 5.00. Pressed Invisible Veil Powder in beautiful compact . . . 2.00. Lips, too, wear the luminous look with Elizabeth Arden's lasting lipsticks . . . 1.00.

prices plus tax

Toiletries . . Street Floor

GOLD'S of Nebraska

SHOP WEDNESDAY 9:30 to 5:30

GOLD'S of Nebraska

Lincoln's Busy Department Store

We Give "S&H" Green Stamps

Men's HOSE SALE

Special purchase of usual 55c to 85c qualities . . .

44c

3 PAIRS 1.25 . . .

Just look at this outstanding selection

- Rayon in pastel colors
- Cotton link on link
- Cotton Hemphill argyle
- Cotton mesh
- Cotton California weight argyle
- Cotton lisle
- Cotton sports
- Nylon stretch in colored or fancy

Stock up on these fine quality hose during this outstanding sale. A grand selection of colors in sizes for all. All in ankle length styles.

GOLD'S Men's Store . . . Street Floor

Spotlight Value!

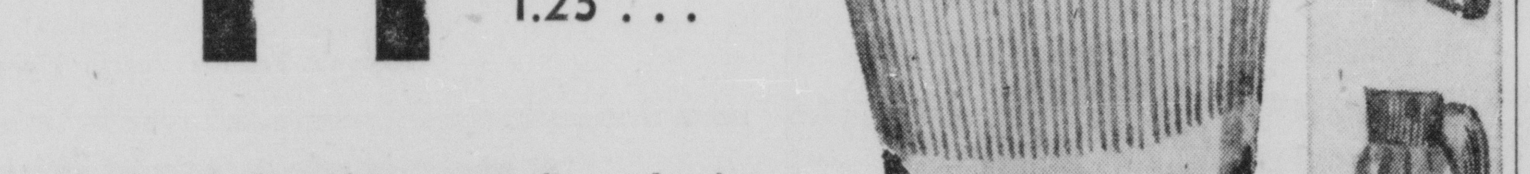

SHOP WEDNESDAY 9:30 to 5:30

GOLD'S of Nebraska

Lincoln's Busy Department Store

WE GIVE "S&H" GREEN STAMPS

New, easy-on versions of the popular shirt-waist style . . .

Better-half Dresses

Sizes 14½ to 26½

Your Choice 5.95

(A) PRINTED COTTON PONGEE

So luxurious to the touch . . . this silky-textured cotton pongee sprayed with spring blossoms. Convenient ¾ step-in style. Matching pearl-like buttons and self belt. Pink and gray, blue and maize, brown and blue in sizes 14½-26½.

(B) TISSUE CHAMBRAY

So alluring with its shirt-waist frosted with demure val lace, its pearly button trim. A perfect casual traveler with a touch of glamour. Solid color charcoal, brown, rose or turquoise. Half sizes 14½-26½.

Always use your CHARGA-PLATE® Token

GOLD'S Daytime Dresses . . . Second Floor

ORDER BY MAIL

Shipping charges will be added on out-of-town deliveries.

Betty Lane, Personal Shopper (450)
GOLD & CO., Lincoln, Nebraska

Please send me the following "Better-Half" dresses:

Style	Quantity	Size	Color	2nd Color

☐ Cash
☐ Check
☐ Charge

Name ....
Address ....
City ....

GOLD'S of Nebraska

Lincoln's Busy Department Store

USE YOUR CHARGA-PLATE® TOKEN

WE GIVE S&H GREEN STAMPS

Starting Wednesday at 9:30

SHORT ROLLS! DISCONTINUED PATTERNS!

. . Wilton . . Axminster . . Tufted . .

SAVE 1/4 to 1/2 off regular price...

SALE

PHONE 7-1211 for Pick-Up

Have your furs Hollanderized

Hollanderizing is an exclusive method for revitalizing furs and getting out all the ingrained dirt and grime. Even the linings are restored to their original loveliness.

Some furs as low as 7.50

GOLD'S Fur Storage . . . Fifth Floor

Boontonware Belle

16-pc. DINNERWARE SET

Guarantee against breakage with every purchase 13.95

Boontonware's Melmac, the miracle dinnerware that's lovely to look at, lightweight and strong and unconditionally guaranteed against breakage. Choice of bon bon pink, turquoise, charcoal, honeydew green, golden yellow or copper rose. Service for 4.

GOLD'S China . Third Floor

Orig. 11.85	Alexander Smith's Heavy Axminster. In brown, beige, green figure. 12-ft. wide	6.88 sq. yd.	Orig. 12.95	Masland's Heavy Wilton. Two-tone gray leaf. 12-ft. wide	8.88 sq. yd.
Orig. 10.50	Embossed Wilton. In nutria 12 ft. wide	7.50 sq. yd.	Orig. 10.95	James Lees Heavy Wilton. French caramel. 12-ft. wide. Last price 7.98	5.95 sq. yd.
Orig. 11.50	James Lees Heavy Axminster. Two-tone green figure. 12 ft. wide	6.88 sq. yd.	Orig. 11.95	James Lees Heavy Wilton. Turquoise self tone. 15-ft. wide. Last price 7.98	5.95 sq. yd.
Orig. 12.95	James Lees Heavy Wilton. Beige self tone. 12-ft. wide	9.95 sq. yd.	Orig. 7.95	Barwick's Tufted Rayon. Beige or gray plush. 12-ft. wide. Last price 5.88	3.98 sq. yd.
Orig. 16.95	James Lees Extra Heavy Wilton. In frosted lime green. 12-ft. wide. Last price 11.95	9.95 sq. yd.	Orig. 9.95	Barwick's Extra Heavy Rayon. Green, gray, wheat beige, champagne. 12-ft. wide. Last price 5.99	4.88 sq. yd.
Orig. 10.95	Barwick's Nylon. Gray. 12-ft. wide. Last price 7.98	6.88 sq. yd.			

Make your selection from this high styled, richly colored, long wearing carpet

NO MONEY DOWN ON GOLD'S CBA PLAN

GOLD'S Floor Coverings . . . Fourth Floor

Of course you want GOLD'S guarantee of satisfaction on purchases for your home

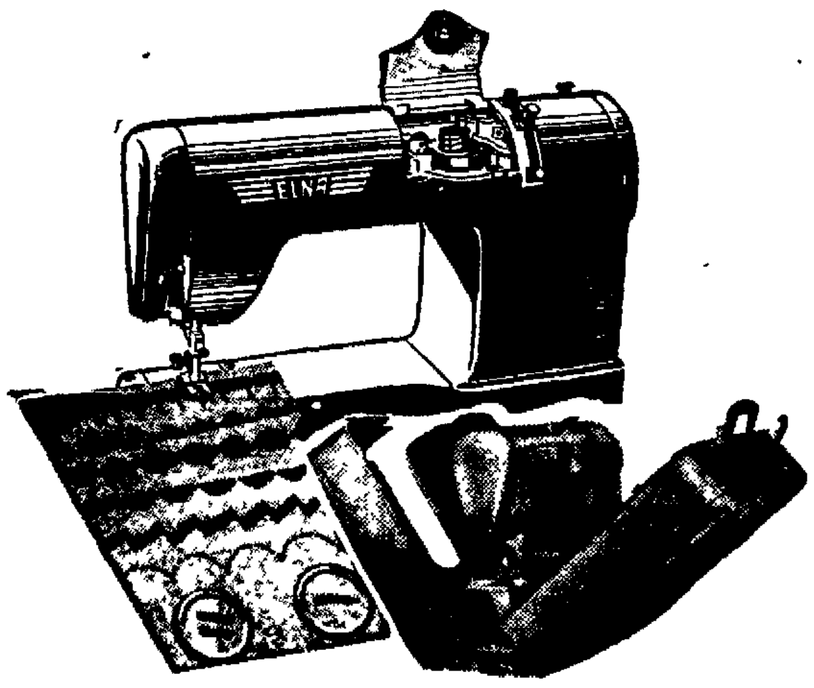

No Money Down . . . NEW

ELNA PORTABLE

Sewing Machine

Come in and see the spectacular new 1956 models with the famous Magic Discs . . .

No attachments to screw on—no dials or levers to operate . . . the new Elna Portables do the most complicated sewing completely automatically.

As low as . . . **199.50**

GOLD'S Sewing Machines.. Third Floor

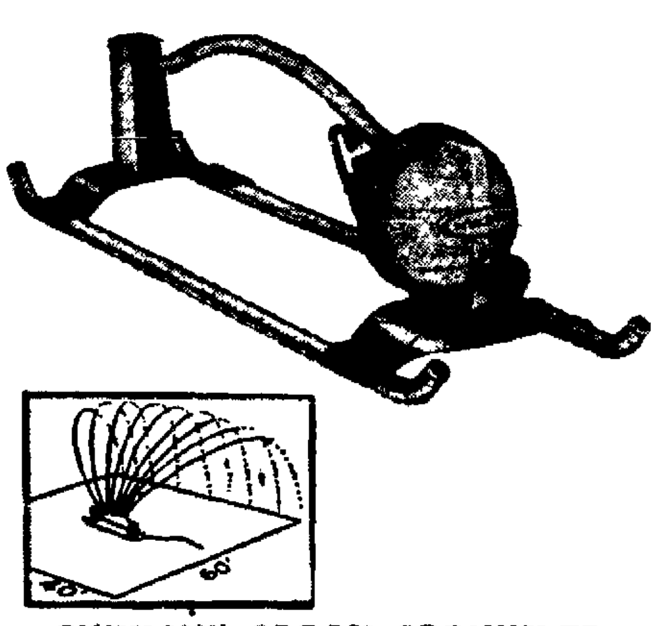

SWINGIN' SPRAY SPRINKLER

for more luxurious lawns and gardens with half the work . . .

1710 sq. ft.... 8.95 2000 sq. ft.... 11.95 2400 sq. ft.. 13.95

Melnor's oscillating lawn sprinkler that gets into corners, prevents overlap, is guaranteed and rust-proof. "Perma-Sealed" lifetime lubricated motor.

GOLD'S Housewares Third Floor

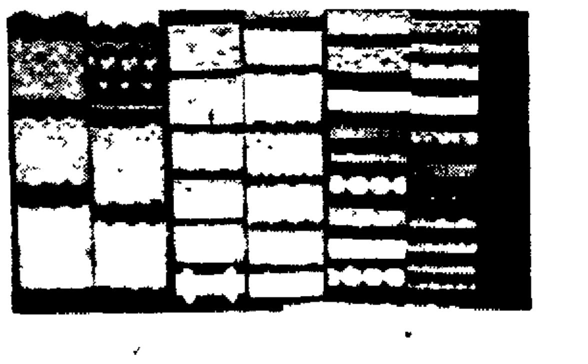

SALE! Big Savings

TRIMMINGS

Individual packages in hanks of 1 to 3 yds. Cotton, nylon, acetate, laces, eyelet for every purpose. All fine quality trims. Widths vary from ½" to 9".

SALE! **19c to 98c pkg.**

GOLD'S Notions.. Street Floor

Johnson's Single Rotator

Polisher-Scrubber

Scrubs without spatter and waxes 10 times faster than by hand. Light, easy to carry and so simple to operate. A real labor saver. **69.50**

NO MONEY DOWN

GOLD'S Housewares.. Third Floor

GOLD'S of Nebraska

Lincoln's Busy Department Store

USE YOUR CHARGA-PLATE® TOKEN

WE GIVE S&H GREEN STAMPS

Starting Wednesday at 9:30

SHORT ROLLS! DISCONTINUED PATTERNS!

. . Wilton . . Axminster . . Tufted . .

SAVE 1/4 to 1/2 off regular price...

SALE

PHONE 7-1211 for Pick-Up

Have your furs Hollanderized

Hollanderizing is an exclusive method for revitalizing furs and getting out all the ingrained dirt and grime. Even the linings are restored to their original loveliness.

Some furs as low as 7.50

GOLD'S Fur Storage . . . Fifth Floor

Boontonware Belle

16-pc. DINNERWARE SET

Guarantee against breakage with every purchase 13.95

Boontonware's Melmac, the miracle dinnerware that's lovely to look at, lightweight and strong and unconditionally guaranteed against breakage. Choice of bon bon pink, turquoise, charcoal, honeydew green, golden yellow or copper rose. Service for 4.

GOLD'S China . . . Third Floor

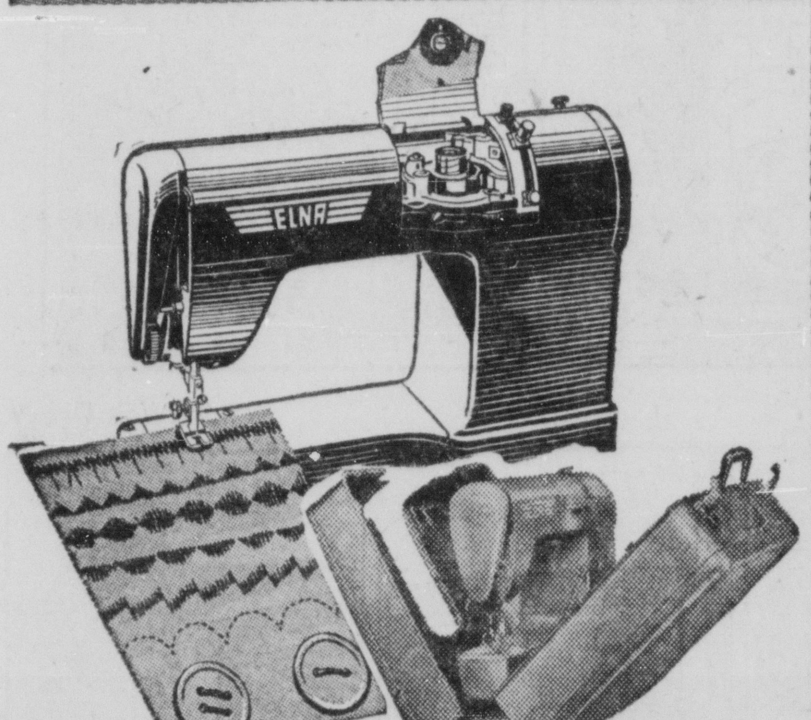

No Money Down . . . NEW

ELNA PORTABLE

Sewing Machine

Come in and see the spectacular new 1956 models with the famous Magic Discs . . .

No attachments to screw on—no dials or levers to operate . . . the new Elna Portables do the most complicated sewing completely automatically.

As low as . . . **199.50**

GOLD'S Sewing Machines . . . Third Floor

Orig. 11.85	Alexander Smith's Heavy Axminster. In brown, beige, green figure. 12-ft. wide	6.88 sq. yd.
Orig. 10.50	Embossed Wilton. In nutria 12 ft. wide	7.50 sq. yd.
Orig. 11.50	James Lees Heavy Axminster. Two-tone green figure. 12 ft. wide	6.88 sq. yd.
Orig. 12.95	James Lees Heavy Wilton. Beige self tone. 12-ft. wide	9.95 sq. yd.
Orig. 16.95	James Lees Extra Heavy Wilton. In frosted lime green. 12-ft. wide. Last price 11.95	9.95 sq. yd.
Orig. 12.95	Masland's Heavy Wilton. Two-tone gray leaf. 12-ft. wide	8.88 sq. yd.
Orig. 10.95	James Lees Heavy Wilton. French caramel. 12-ft. wide. Last price 7.98	5.95 sq. yd.
Orig. 11.95	James Lees Heavy Wilton. Turquoise self tone. 15-ft. wide. Last price 7.98	5.95 sq. yd.
Orig. 7.95	Barwick's Tufted Rayon. Beige or gray plush. 12-ft. wide. Last price 5.88	3.98 sq. yd.
Orig. 9.95	Barwick's Extra Heavy Rayon. Green, gray, wheat beige, champagne. 12-ft. wide. Last price 5.99	4.88 sq. yd.
Orig. 10.95	Barwick's Nylon. Gray. 12-ft. wide. Last price 7.98	6.88 sq. yd.

Make your selection from this high styled, richly colored, long wearing carpet

NO MONEY DOWN ON GOLD'S CBA PLAN

GOLD'S Floor Coverings . . . Fourth Floor

Of course you want GOLD'S guarantee of satisfaction on purchases for your home

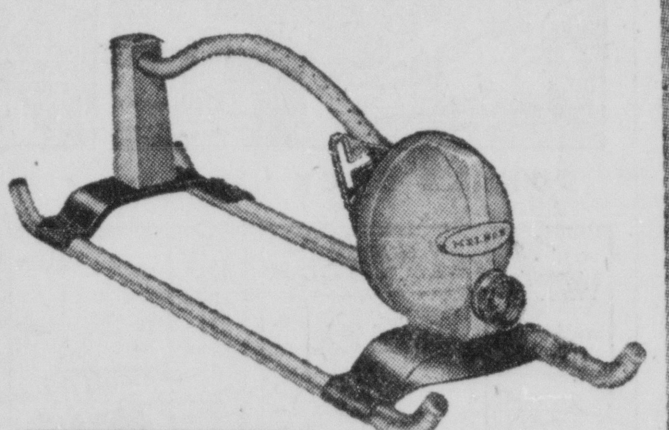

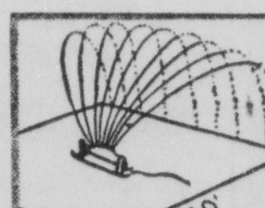

SWINGIN' SPRAY SPRINKLER

for more luxurious lawns and gardens with half the work . . .

1710 sq. ft. . . . 8.95 — 2000 sq. ft. . . . 11.95 — 2400 sq. ft. . . . 13.95

Melnor's oscillating lawn sprinkler that gets into corners, prevents overlap, is guaranteed and rust-proof. "Perma-Sealed" lifetime lubricated motor.

GOLD'S Housewares . . . Third Floor

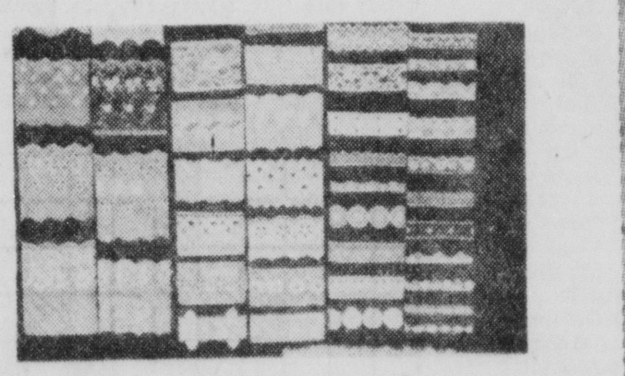

SALE! Big Savings

TRIMMINGS

Individual packages in hanks of 1 to 3 yds. Cotton, nylon, acetate, laces, eyelet for every purpose. All fine quality trims. Widths vary from 1/2" to 9".

SALE! 19c to 98c pkg.

GOLD'S Notions . . . Street Floor

Johnson's Single Rotator

Polisher-Scrubber

Scrubs without spatter and waxes 10 times faster than by hand. Light, easy to carry and so simple to operate. A real labor saver. **69.50**

NO MONEY DOWN

GOLD'S Housewares . . . Third Floor

BUSINESS DAZE

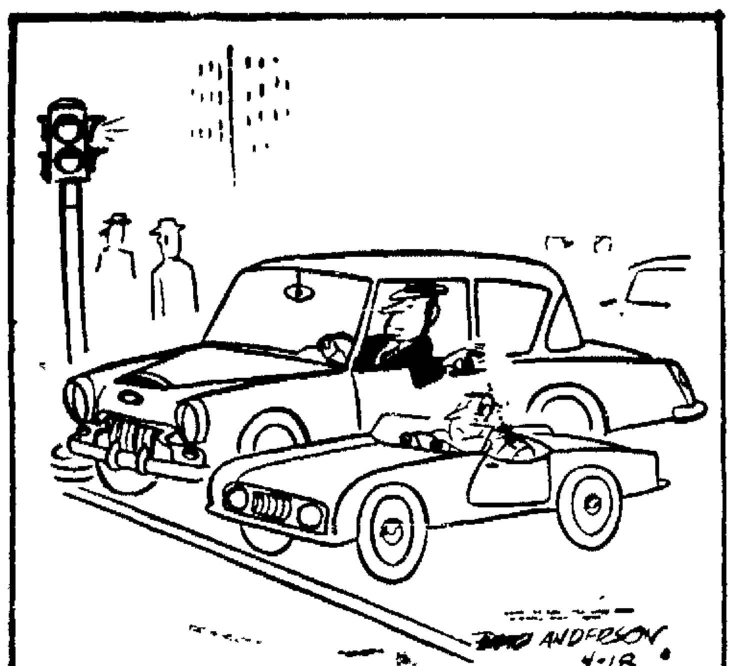

MERRY MENAGERIE By Walt Disney

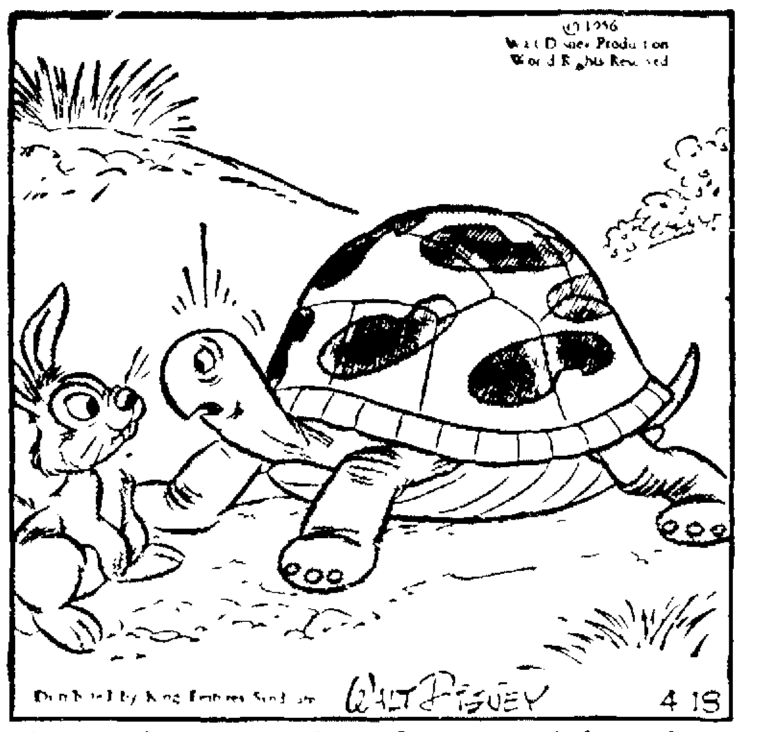

"Got caught crossing the park — some kids used me for third base all morning!"

STRANGE AS IT SEEMS By Elsie Hix

THE FAMILY CAR By Wally Falk

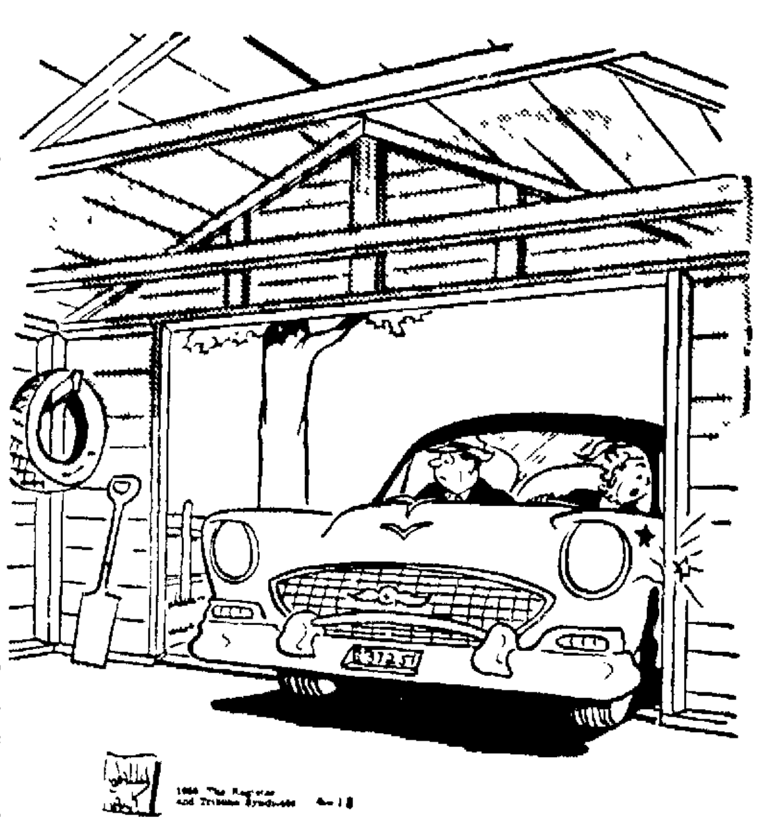

"How is it on that side, dear?"

POGO By Walt Kelly

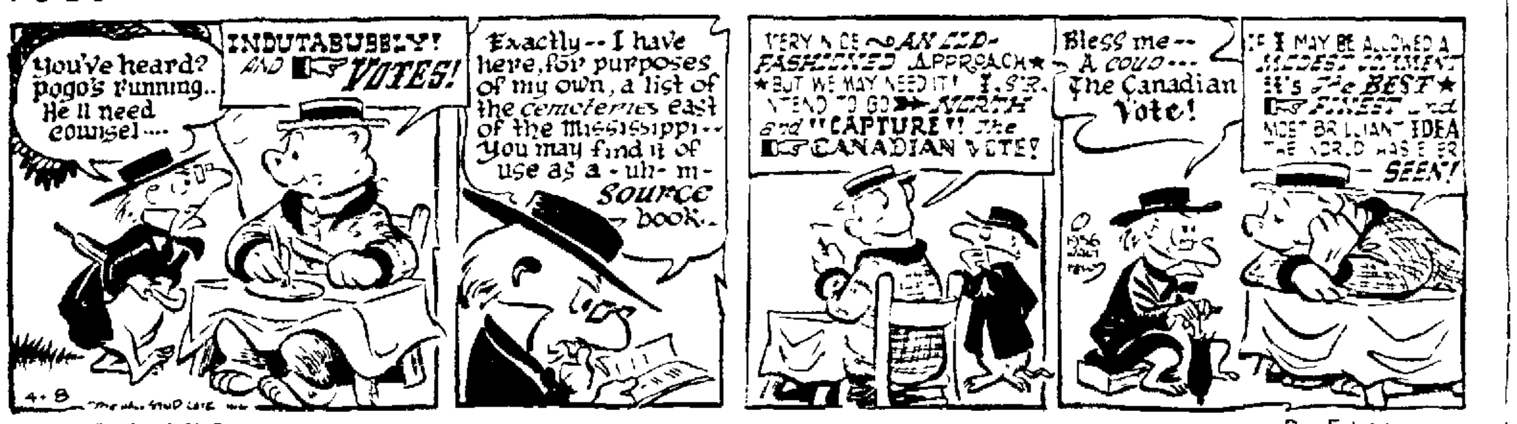

OZARK IKE By Ed Strops

THE JACKSON TWINS By Dick Brooks

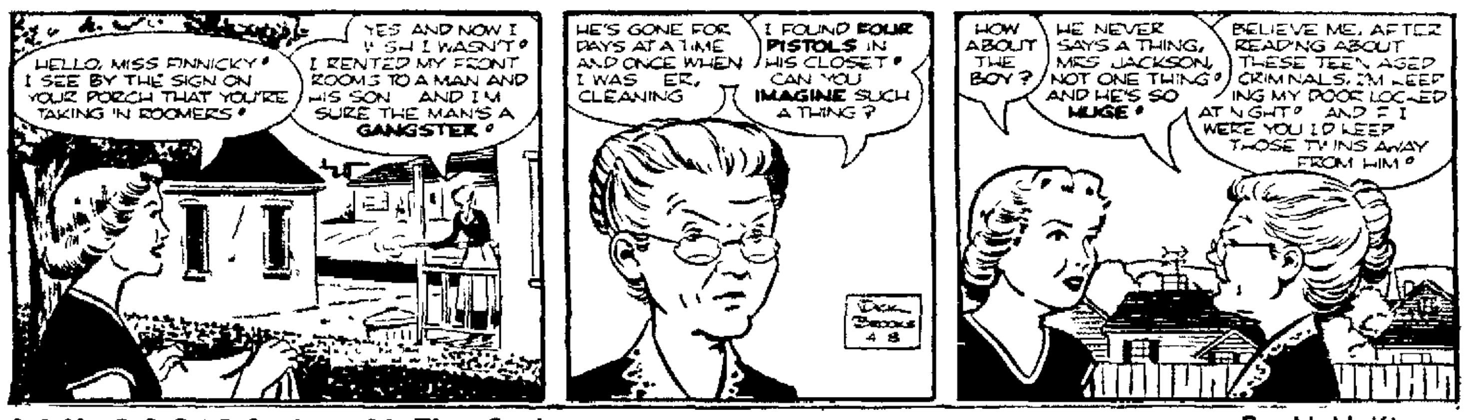

ROY ROGERS, King Of The Cowboys By Al McKinson

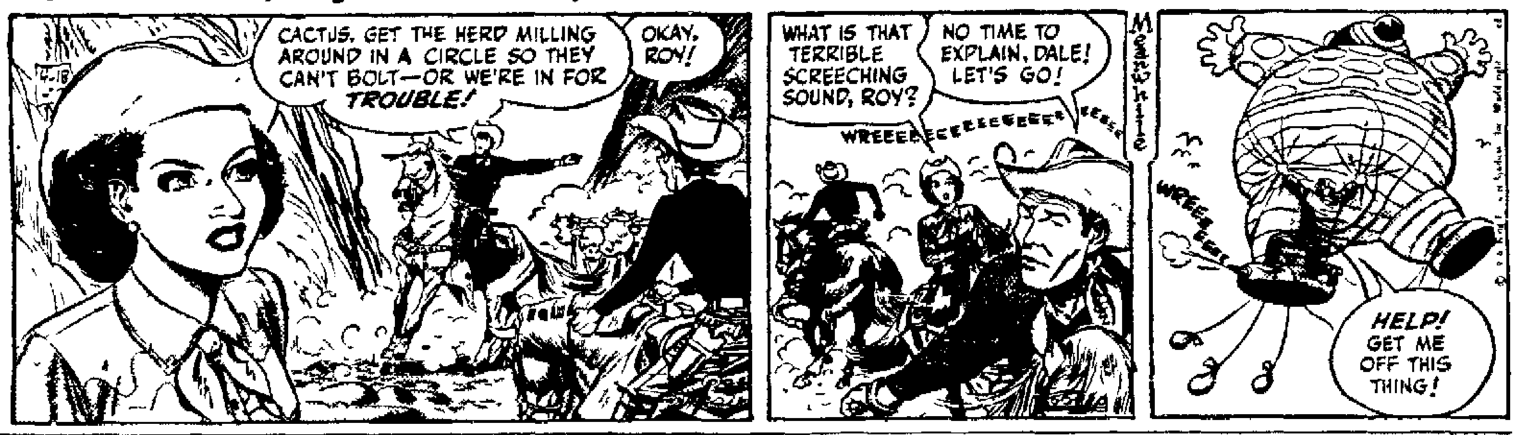

WISHING WELL By William J. Miller

5 P	8 Y	3 V	6 B	2 E	7 A	4 M	8 O	3 E	5 E	7 D	2 U	6 I
7 O	4 A	5 A	8 U	3 R	6 G	2 I	8 W	7 P	8 I	5 C	6 S	3 Y
2 L	8 L	3 B	6 P	4 J	5 E	7 T	3 R	2 D	6 E	8 L	4 O	5 F
3 I	6 C	2 O	7 A	5 U	8 F	3 G	6 I	4 R	5 L	2 N	3 H	7 F
5 H	3 T	8 I	4 M	7 U	6 A	8 X	2 A	3 T	7 L	4 I	6 L	3 R
4 R	2 R	7 L	5 A	3 E	7 L	4 A	6 P	2 O	5 V	8 I	4 C	7 I
6 A	3 N	4 L	2 C	8 T	5 E	6 Y	7 F	3 D	4 E	5 N	2 K	7 E

Here is a pleasant little game that will give you a message every day. It is a numerical puzzle designed to spell out your fortune. Count the letters in your first name. If the number of letters is 6 or more, subtract 4. If the number is less than 6, add three. The result is your key number. Start at the upper left-hand corner of the rectangle and check every one of your key numbers, left to right. Then read the message the letters under the checked figures give you.

(Distributed by King Features, Inc.) Registered U.S. Patent Office

QUIRKS

Inflation Note

BROOKLYN, N.Y. (AP)—A firm that makes wooden nickles—the kind sold in joke shops, which say "don't take any . . ."—has upped the price to $6 per hundred, or 6c each.

Excess S Dropped

TROUTMAN, N.C. (AP) — For years, citizens dated their letters "Troutman," only to have the U.S. Post Office stamp the envelope "Troutmans." Travelers bought railway tickets to a town named "Troutmans," whose citizens swore it never existed. " citizens pointed out that the was incorporated in 1905 utman. They had the testim. of state, city, county and business records, plus the name "Troutman" in large letters on the city fire trucks. The Post Office Department and the railway now say they'll make it official.

☆ ☆ ☆

Modern Troubles

DENVER (AP) — Detective Lt. Glenn Archer blamed this on what he termed the modern age. He received a telephone call from a worried Denver traveling salesman who was in Brush, Colo., 80 miles north of here. "I got one of those new fangled automatic coffee pots the other day. I forgot to turn it off when I left town this morning—would you kindly check my house to see if it has burned down?" Officers disconnected it.

Protected By Name

LOS ANGELES (AP)—An insurance man says he has a policy holder with what must be one of the longest middle names on record. He is Richard Kelilpunikailanikealawaihinanowahineopuna Papa. He was so intrigued by the 41-letter monicker he asked for a translation. Papa, of Honolulu, said it means: The chief who is fond of traveling amongst the fragrance of the white Hala blossoms of the Goddess of Puna. Puna, he added, is a district on the island of Hawaii.

☆ ☆ ☆

Radio Bed

VIENNA (INS) — A newly-constructed Viennese hospital provides patients with radio loudspeakers under their pillows. A patient can nestle an ear against his pillow and listen to his favorite program without disturbing his neighbor.

CROSSWORD PUZZLE

ACROSS
1 Thick slice
5 Cudgel
9 Cooking apparatus
10 Helpers
12 Relieves
13 Apportioned as cards
14 Before
15 Public notices
16 A department (Chin.)
17 Marked with streaks
20 Metal container
21 Narrow inlet (geol.)
22 Mail
23 A group of church singers
26 Abstains from food
27 Veinlike deposit
28 Jolt
29 Old times (archaic)
30 A strait
34 Man's nickname
35 Bovine animal
36 English river
37 Now
39 Of old times (poetic)
41 Took an oath
42 Supposes
43 Places
44 Organs of hearing

DOWN
1. Begin
2 One who loses
3 Hail!
4 God of pleasure (Egypt)
5 Small can for tea
6 Falsehoods
7 A purplish-brown pigment
8 City (N. Ireland)
9 Observes
11 Tricks
15 Species of woody vine (Maori)
18 American Indian
19 Breeze
20 Lettuce (U.S.)
22 Two-year old salmon
23 Small wedge-shaped blocks
24 Cavities
25 Strange
26 Distant
28 Part of the face
30 English poet
31 Stranger
32 U.S. clergyman and biographer
33 Japanese coin (poss.)
35 Wagon
38 Female deer
39 Poem
40 Marshy meadow

Yesterday's Answer

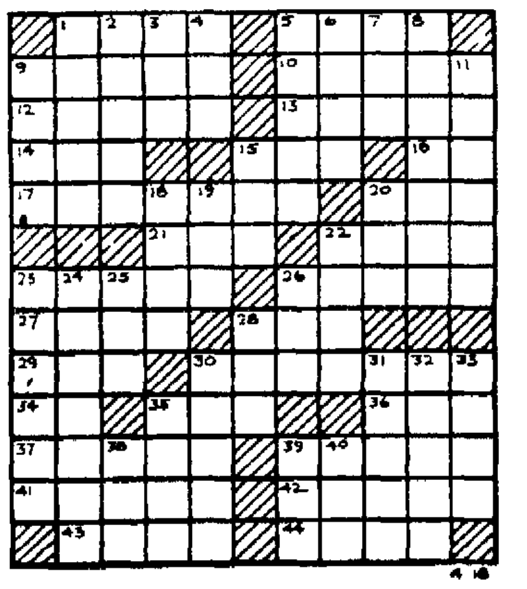

DAILY CRYPTOQUOTE

Here's How To Work It

AXYDLBAAXR
is LONGFELLOW

One letter simply stands for another. In this example A is used for the three L's, X for the two O's, etc. Single letters, apostrophes, the length and formation of the words are all hints. Each day the code letters are different.

A Cryptogram Quotation

B D M M S D W N M S Q D G W D A M G M N B- D A M – A N W G B D G A Q G A N W N J M D

Yesterday's Cryptoquote: A CROOKED STICK CAN NEVER BE MADE STRAIGHT—PROVERB

Distributed by King Features Syndicate

DICK TRACY By Chester Gould

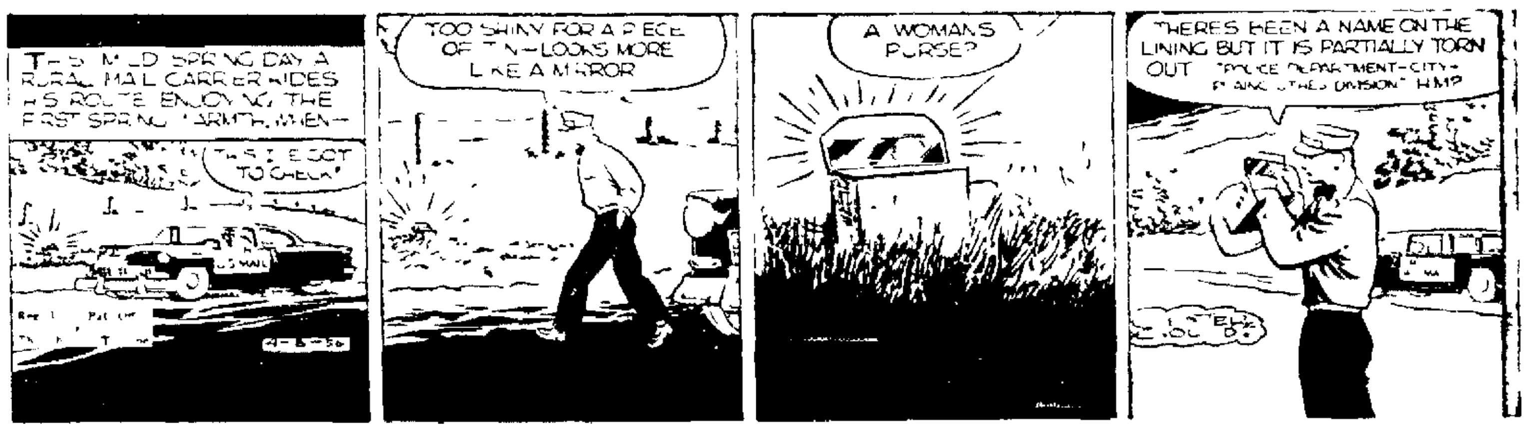

THE HEART OF JULIET JONES By Stan Drake

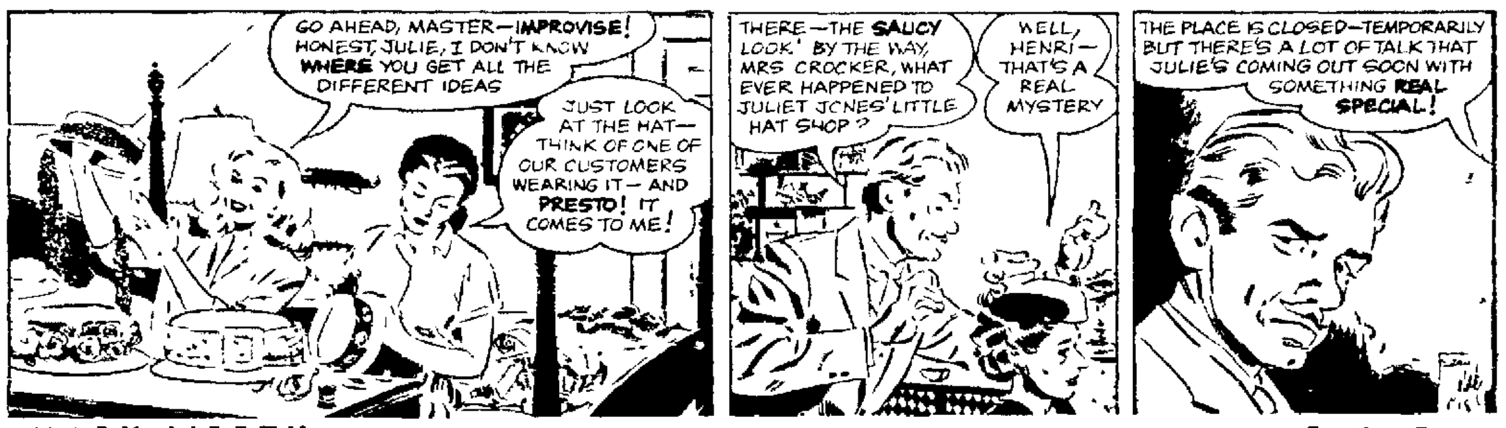

MARY WORTH By Ken Ernst

RIP KIRBY By Alex Raymond

JOE PALOOKA By Ham Fisher

DONALD DUCK By Walt Disney

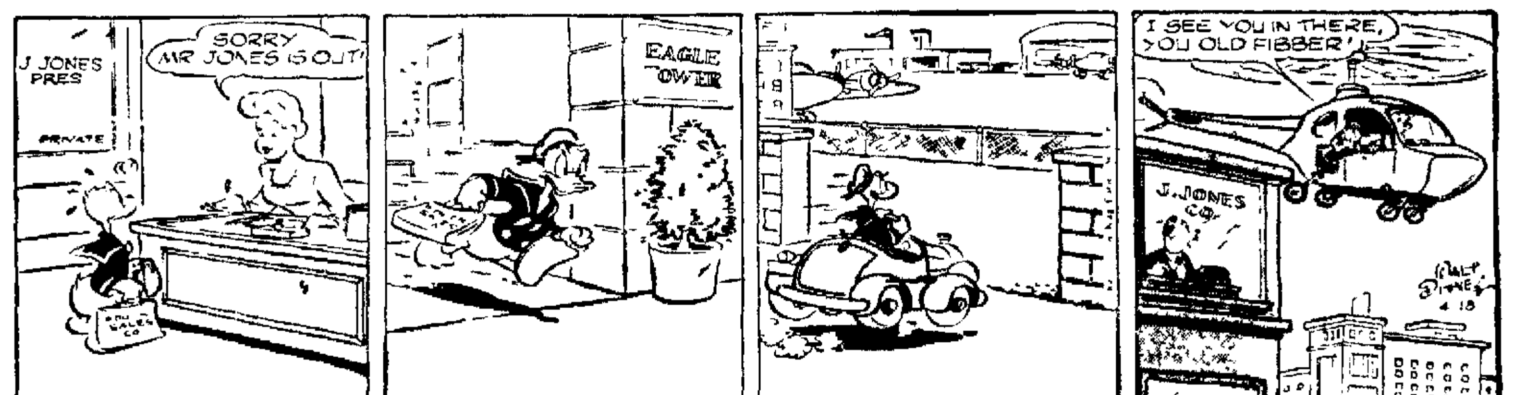

BRINGING UP FATHER By George McManus

BUSINESS DAZE

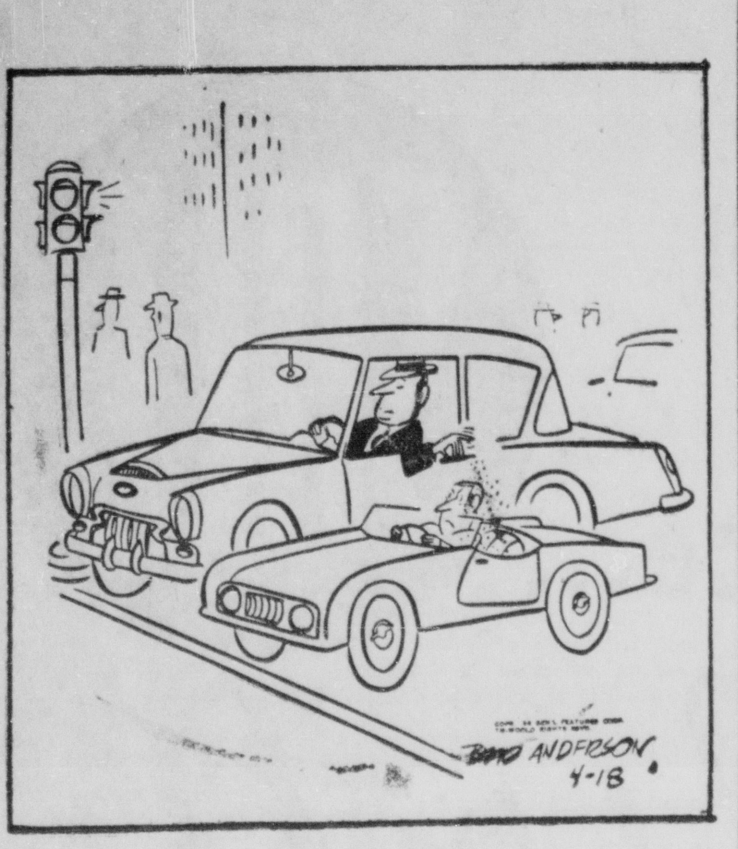

MERRY MENAGERIE

By Walt Disney

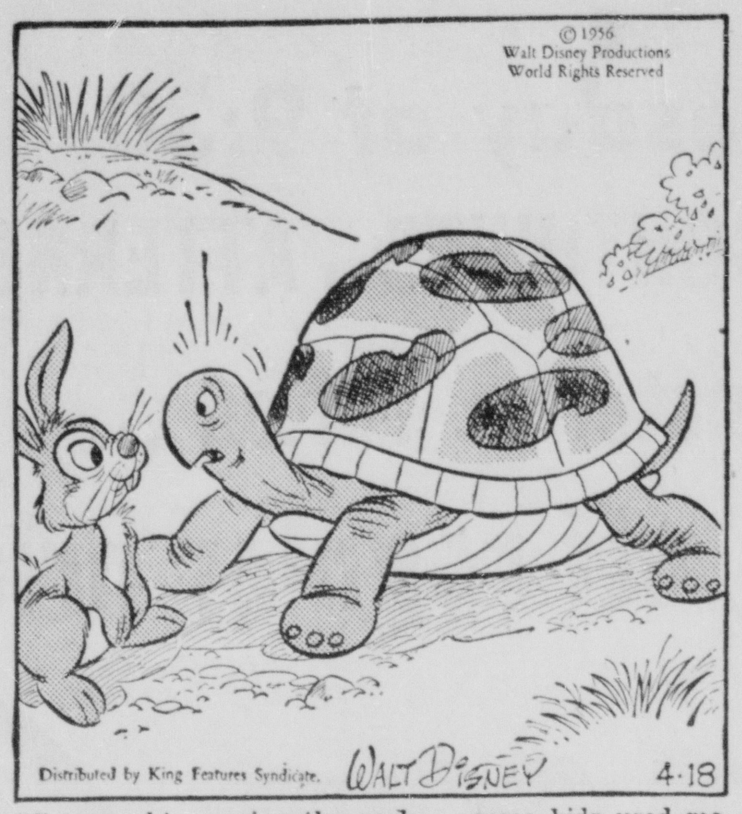

"Got caught crossing the park — some kids used me for third base all morning!"

STRANGE AS IT SEEMS

By Elsie Hix

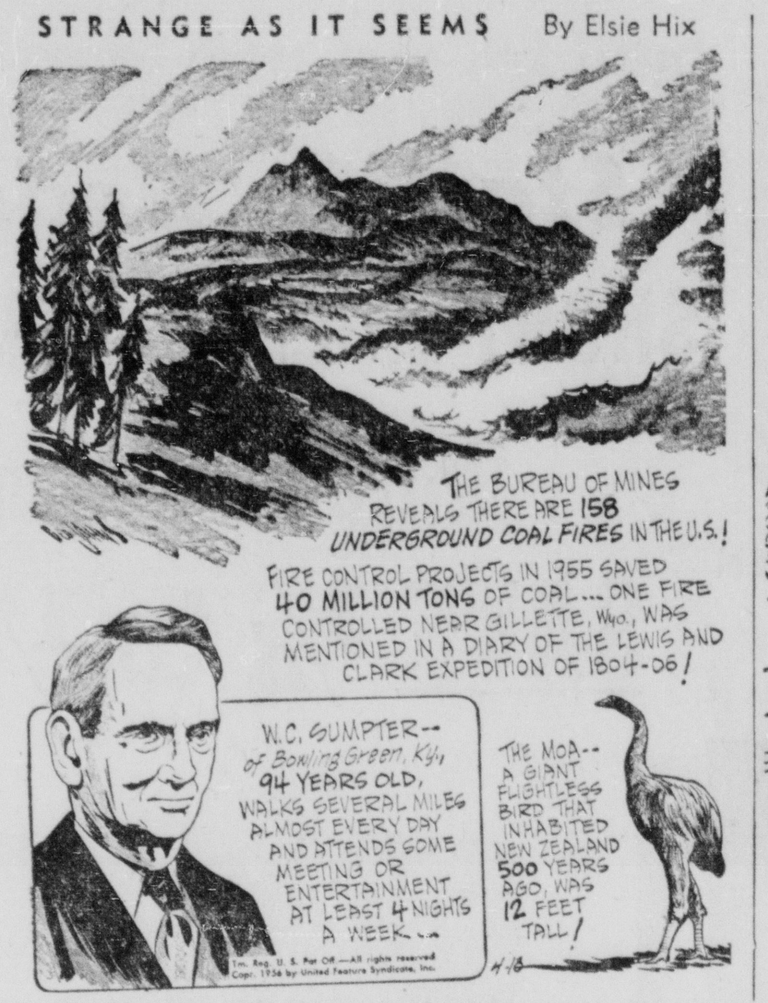

THE FAMILY CAR

By Wally Falk

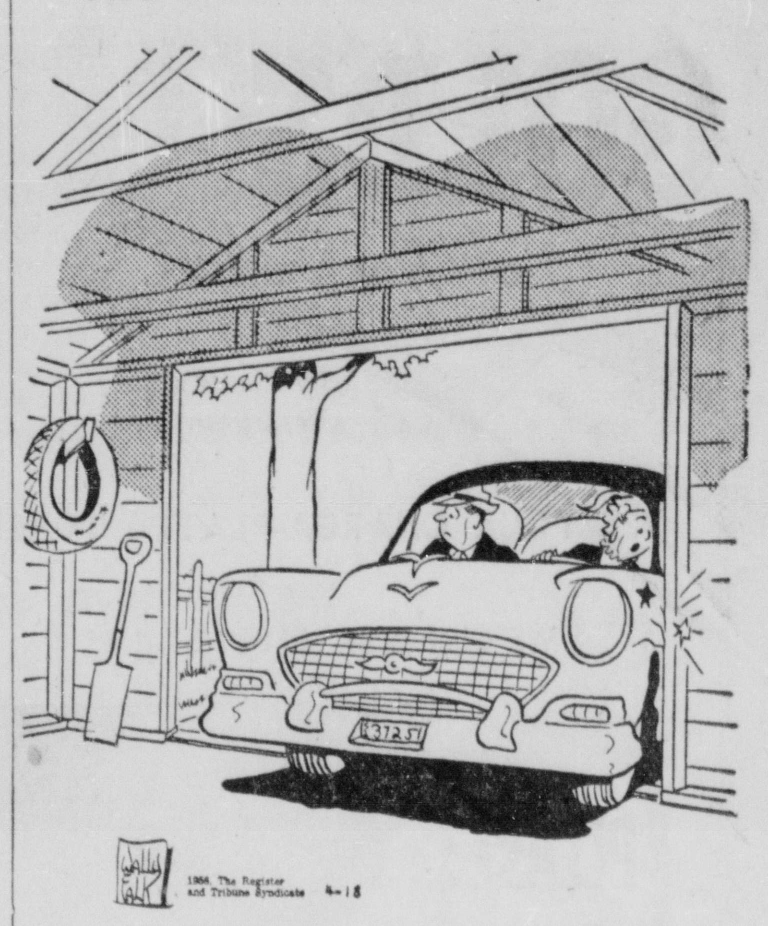

"How is it on that side, dear?"

POGO

By Walt Kelly

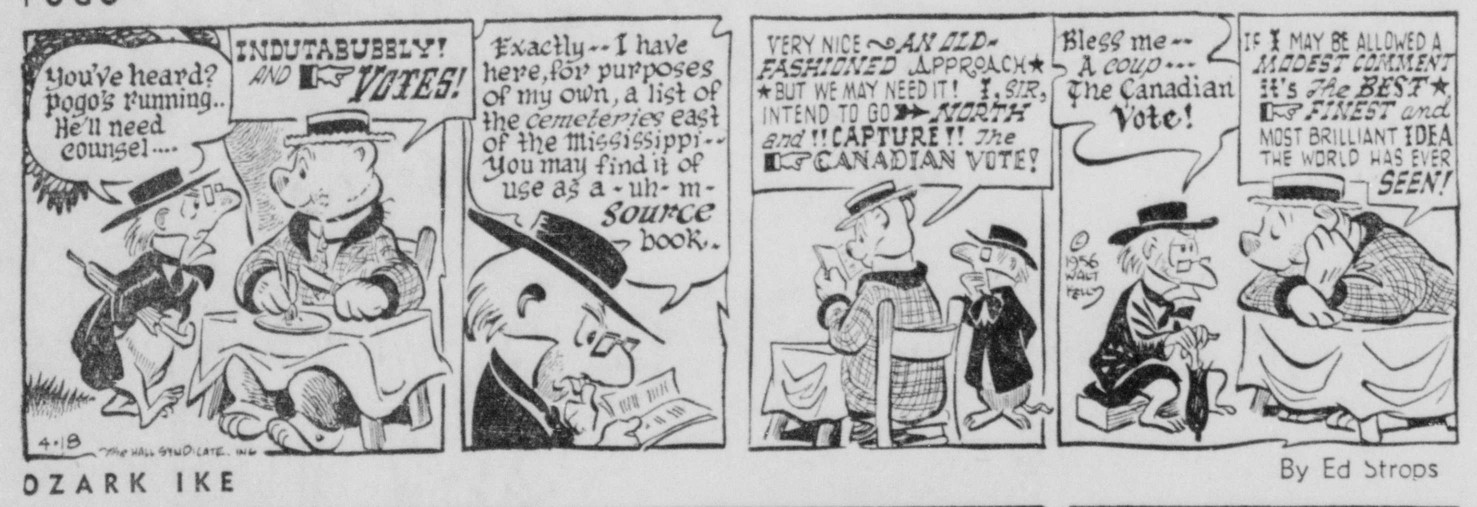

DICK TRACY

By Chester Gould

OZARK IKE

By Ed Strops

THE HEART OF JULIET JONES

By Stan Drake

THE JACKSON TWINS

By Dick Brooks

MARY WORTH

By Ken Ernst

ROY ROGERS, King Of The Cowboys

By Al McKinson

RIP KIRBY

By Alex Raymond

WISHING WELL

By William J. Miller

5	8	3	6	2	7	4	8	3	5	7	2	6
P	Y	V	B	B	A	M	O	E	E	D	U	I
7	4	5	8	3	6	2	8	7	8	5	6	3
O	A	A	U	R	G	I	W	P	I	C	S	Y
2	8	3	6	4	5	7	3	2	6	8	4	5
L	L	B	P	J	E	T	R	D	E	L	O	F
3	6	2	7	5	8	3	6	4	5	2	3	7
I	C	O	A	U	F	G	I	R	L	N	H	F
5	3	8	4	7	6	8	2	3	7	4	6	3
H	T	I	M	U	A	X	A	T	L	I	L	R
4	2	7	5	3	7	4	6	2	5	8	4	7
R	R	L	A	E	L	A	P	O	V	I	C	I
6	3	4	2	8	5	6	7	3	4	5	2	7
A	N	L	C	T	E	Y	F	D	E	N	K	E

Here is a pleasant little game that will give you a message every day. It is a numerical puzzle designed to spell out your fortune. Count the letters in your first name. If the number of letters is 6 or more, subtract 4. If the number is less than 6, add three. The result is your key number. Start at the upper left-hand corner o fthe rectangle and check every one of your key numbers, left to right. Then read the message the letters under the checked figures give you.

(Distributed by King Features, Inc.) Registered U.S. Patent Office

QUIRKS

Inflation Note

BROOKLYN, N.Y. (AP)—A firm that makes wooden nickles—the kind sold in joke shops, which say "don't take any . . ."—has upped the price to $6 per hundred, or 6c each.

☆ ☆ ☆

Excess S Dropped

TROUTMAN, N.C. (AP) — For years, citizens dated their letters "Troutman," only to have the U.S. Post Office stamp the envelope "Troutmans." Travelers bought railway tickets to a town named "Troutmans," whose citizens swore it never existed. The citizens pointed out that the [illegible] was incorporated in 1905 [illegible] Troutman. They had the testimony of state, city, county and business records, plus the name "Troutman" in large letters on the city fire trucks. The Post Office Department and the railway now say they'll make it official.

☆ ☆ ☆

Modern Troubles

DENVER (AP) — Detective Lt. Glenn Archer blamed this on what he termed the modern age. He received a telephone call from a worried Denver traveling salesman who was in Brush, Colo., 80 miles north of here. "I got one of those new-fangled, automatic coffee pots the other day. I forgot to turn it off when I left town this morning—would you kindly check my house to see if it has burned down?" Officers disconnected it.

☆ ☆ ☆

Protected By Name

LOS ANGELES (AP)—An insurance man says he has a policy holder with what must be one of the longest middle names on record. He is Richard Keliipunikailanikealawaihinanowahineopuna Papa. He was so intrigued by the 41-letter monicker he asked for a translation. Papa, of Honululu, said it means: The chief who is fond of traveling amongst the fragrance of the white Hala blossoms of the Goddess of Puna. Puna, he added, is a district on the island of Hawaii.

☆ ☆ ☆

Radio Bed

VIENNA (INS) — A newly-constructed Viennese hospital provides patients with radio loudspeakers under their pillows. A patient can nestle an ear against his pillow and listen to his favorite program without disturbing his neighbor.

CROSSWORD PUZZLE

ACROSS
1. Thick slice
5. Cudgel
9. Cooking apparatus
10. Helpers
12. Relieves
13. Apportioned, as cards
14. Before
15. Public notices
16. A department (Chin.)
17. Marked with streaks
20. Metal container
21. Narrow inlet (geol.)
22. Mail
23. A group of church singers
26. Abstains from food
27. Veinlike deposit
28. Jolt
29. Old times (archaic)
30. A strait
34. Man's nickname
35. Bovine animal
36. English river
37. Now
39. Of old times (poetic)
41. Took an oath
42. Supposes
43. Places
44. Organs of hearing

DOWN
1. Begin
2. One who loses
3. Hail!
4. God of pleasure (Egypt)
5. Small can for tea
6. Falsehoods
7. A purplish-brown pigment
8. City (N. Ireland)
9. Observes
11. Tricks
15. Species of woody vine (Maori)
18. American Indian
19. Breeze
20. Lettuce (U. S.)
22. Two-year old salmon
23. Small wedge-shaped blocks
24. Cavities
25. Strange
26. Distant
28. Part of the face
30. English poet
31. Stranger
32. U. S. clergyman and biographer
33. Japanese coin (poss.)
35. Wagon
38. Female deer
39. Poem
40. Marshy meadow

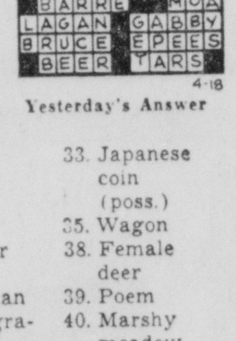

Yesterday's Answer

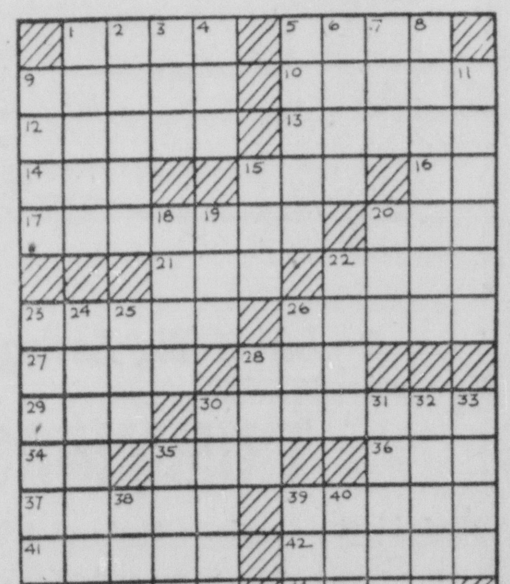

DAILY CRYPTOQUOTE

Here's How To Work It

A X Y D L B A A X B
is L O N G F E L L O W

One letter simply stands for another. In this example A is used for the three L's, X for the two O's, etc. Single letters, apostrophes, the length and formation of the words are all hints. Each day the code letters are different.

A Cryptoquote Quotation

BDM MSD WNMS QD GWDA MG MNB-DAM—ANWGBDGA QGANWNJMD.

Yesterday's Cryptoquote: A CROOKED STICK CAN NEVER BE MADE STRAIGHT—PROVERB.

Distributed By King Features Syndicate

JOE PALOOKA

By Ham Fisher

DONALD DUCK

By Walt Disney

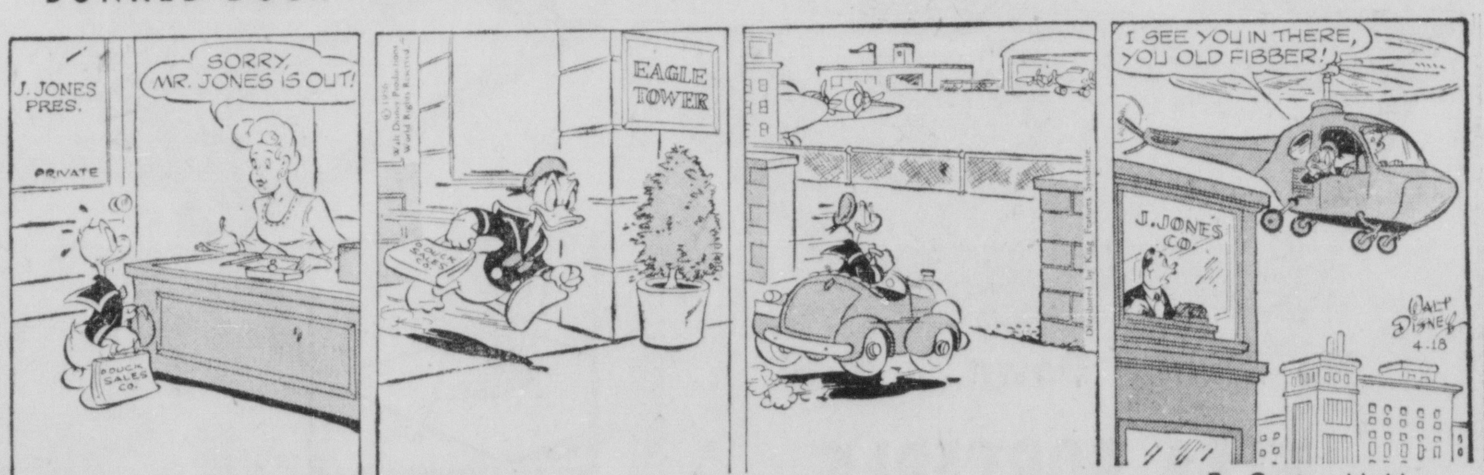

BRINGING UP FATHER

By George McManus

MANTLE MAKES HISTORY IN OPENER

Chiefs At Topeka; Final Drill Today

POINT BLANK

★ ★ ★

By Don Bryant
Sports Editor, The Star

TOPEKA, Kan.—The Lincoln Chiefs will start the 1956 Western League season with one asset that was missing a year ago—a lot of competition for jobs.

When Bill Burwell came north with the 1955 Chiefs he had only about 19 fellows and they knew that they would be cut.

But Larry Shepard's 1955 aggregation offers a very noticeable contrast. When this was scribbled, the Chiefs were planning on opening the season here with some 25 players, including Shepard who is slated to do hill duty whenever it's necessary.

The team stacks up like this:

Catchers — Three backstops—Marcus Cobos Joe Zavattaro and Ed Cannon—fighting for the two jobs.

Infielders — Six players—Dick Stuart, Bill Jackson, Ken Toothman, Ray Swarts, Jim McDevitt and John Morse—battling it out for the five jobs. In this department two hot fights could take place.

Toothman looks like the second baseman and Swarts will get a shot at shortstop. This leaves first up for grabs between Stuart and Jackson and third open to either Morse or McDevitt.

Both Stuart and Jackson have great power so the test will probably come defensively. That's where Jackson seems to have a slight edge. But it's a tossup now and it should be fun to see the two giants match efforts for the coveted job.

McDevitt is a fellow who loves the game of baseball and puts out to the Nth degree. He's a pretty fair hitter, but may have trouble adjusting to third base surroundings. Morse hit .321 in the Negro American League last year and could give McDevitt a real race.

There's much the same situation in the outfield—five guys seeking four jobs.

Doing the scrapping are Tony Iamatteo, Reggie Grenald, Earl Smith, Jack Wilson and Sam Miley. All rank as passable hitters, with Grenald and Wilson probably the standouts in this department.

Miley looks a trifle slow and this may handicap him.

It's a lead pipe cinch that the 10 to 11 pitchers the Chiefs possess will be on trial. At least three or four will be cut, so their early performances will be watched very carefully by Shepard.

On the mound staff are Dick Drilling, Bennie Daniels, Cleo Lewright, Andy Olsen, Don Rosello, Don Rowe, Tom Mulcahy, the Williams twins (Don and Dewey) and Shepard.

All in all, the 1956 Chiefs are slated for competition from their own ranks. And that's just what Shepard and General Manager Dick Wagner want.

"We're in much better shape than a year ago,' Wagner says. "The boys will have to do some hustling to make the club and that in itself will make us better."

Shepard agrees, but adds a few words from the manager's standpoint:

"We'll have some protection while we're experimenting, too. If anybody should happen to get hurt or something, we won't be in too much trouble."

Defense, Bat Power Top 1955

By DON BRYANT
Sports Editor, The Star

TOPEKA, Kan. — Tuesday was traveling day for the Lincoln Chiefs here via train. At any rate, Manager Larry Shepard will have his 24-man squad—one of the largest in Lincoln history — assembled Wednesday morning.

Sometime Wednesday afternoon the Chiefs will hold a workout here. Shepard had hoped to hold drills Wednesday night in order for the players to get accustomed to the lights, but Topeka manager Buddy Bates has slated a night practice as part of a civic celebration which will include introducing the players to the fans.

So Lincoln will open the season here Thursday night with no prior experience (this year) under the arcs. Actually, though, it shouldn't prove much of a handicap to the Chiefs.

Wednesday's night drill will be Topeka's first under the lights.

With a day of leisure on hand, it might be well to take a gander at the 1956 Chiefs at this stage.

A nutshell observation would be: Lincoln's hitting and defense—especially the left side of the infield—will be improved over last year, but pitching isn't up to 1955 par.

Here's the way the club shapes up for opening day:

Catching — From the trio of Ed Cannon, Marcus Cobos and Joe Zavatarro Shepard can choose two who will be as good or possibly a little better than the Harry Dunlop-Cobos combination of last year.

First Base — Dick Stuart and Bill Jackson are both power hitters. Stuart should hit as high or better than Ted Adkins did last year (.290) but neither Stuart nor Jackson are as polished defensively as Adkins. Jackson seems to be the best fielder, Stuart the best hitter.

Second Base — Kenney Toothman is just about as good a fielder as Rex Babcock and should be a much better hitter, probably up around .300.

Shortstop — Ray Swarts, although converted from an outfielder looks like a much better fielder than Warren Goodrich, has a fine arm — not strong, but accurate — and will hit a lot better. Swarts hit .278 with New Orleans (SA) in 1955.

Third Base — No question but what John McDevitt or John Morse —McDevitt has first call — will be far superior to anyone who played third last year. The Chiefs of 1955 never had a third baseman.

Outfield — There are some puzzles in the outfield. Jack Wilson undoubtedly won't be Frank Rice's equal in center, defensively, although he might hit for a better average. Reggie Grenald is a good-hitting, good fielding pasture man. The third man will come from a group which includes Tony Lammatteo, Sam Miley and Earl Smith. Shepard will be hard-pressed to start an outfield good as the Dick Hall-Rice-Orinthal Anderson trio of early last summer.

But the 1956 corps could be much better hitting group than the post-Hall one of last year.

Pitching — Definitely not as good as last year. Only four of the 11-man staff has had Class A service and one of them is Shepard. Others are Dick Drilling (12-12 with Lincoln), Dewey Williams (3-5 with Lincoln) and Ben Daniels (4-4 with Lincoln before being shipped to Class C.) Daniels was 10-6 at Billings. Dom Rosello, also at Billings, is the only other pitcher who won more than he lost (11-5) except Shepard who was 16-7 as a player-manager. Everyone else is a question mark.

Chief's Pitching Twins

Lincoln Chief fans may be seeing what appears to be the same pitcher on the mound night after night when the Williams twins, Dewey (left) and Don get the pitching nod. The twins were optioned to the Chiefs by New Orleans of the Southern Association. Both are 6-2 and weigh 185. They are 23 years old. Dewey pitched for the Chiefs late in the season last summer, and had a 3-5 record. (Star Photo.)

Williams' Blasts Lead Bosox Win

BOSTON (AP) — Ted Williams slammed two doubles to left and a single to center to foil the shift, and whip-armed righthander Frank Sullivan fired an eight-hitter, Tuesday in gunning the Boston Red Sox to an 8-1 victory over Baltimore before 32,563 at Fenway Park.

Williams — making his first opening day appearance in four years—got three hits in four trips and drew a walk. He drove in a run, scored once himself and got a big ovation after doubling in the eighth as Manager Mike Higgins inserted Gene Stephens as a pinch runner.

Baltimore shifted strongly to the right side against Ted who simply aimed the ball for the wide open spaces just vacated.

Sullivan, who beat the Orioles 7-1 on opening day a year ago and finished the campaign with an 18-13 record, struck out seven with a smooth job.

Jim Piersall, batting star of spring training, drove in two runs with three singles and turned in a sensational eighth-inning catch which has proved a Piersall trademark in the Fenway confines.

BALTIMORE	AB	H	O	A	BOSTON	AB	H	O	A
Marsh,2b	2	0	2	1	G'dm'n,2b	5	2	2	1
cBoyd	1	1	0	0	M'zone,3b	5	1	1	2
Adams,3b	3	1	0	3	Wil'ms, lf	4	3	2	0
dPope	1	0	0	0	eSt'ens, lf	0	0	0	0
Philley,rf	5	0	3	1	Jensen, rf	4	1	2	0
Tri'dos,1b	4	2	9	0	Vernon,1b	5	2	5	0
Er'c'na,cf	4	1	3	0	Piersall,cf	4	3	3	0
Dyck, lf	4	1	3	0	Buddin, ss	4	2	4	3
Smith, c	3	0	3	2	White, c	3	1	8	1
Mir'da,ss	4	0	1	4	F.S'l'v'n,p	3	1	0	2
Wight, p	0	0	0	0					
Brown, p	1	1	0	2					
aNelson	1	1	0	0					
Dorish, p	0	0	0	0					
bCausey	1	0	0	0					
Birrer, p	1	0	0	0					
Totals	35	8	24	13	Totals	37	16	27	9

a—Singled for Brown in 5th.
b—Grounded out for Dorish in 7th.
c—Singled for Marsh in 9th.
d—Hit into force play for Adams in 9th.
e—Ran for Williams in 8th.

Baltimore .... 000 000 100— 1
Boston .... 402 000 02x— 8

R—Adams, Goodman 2, Williams, Jensen, Vernon 2, Piersall, F. Sullivan. E—Dyck, Buddin. RBI—Jensen, Vernon, Piersall 2, Buddin, F. Sullivan, Malzone, Williams, Triandos. 2B—Williams 2, Brown, Vernon, Dyck, Goodman. SF—F. Sullivan. DP—Philley, Smith, Brown and Miranda; Goodman, Buddin and Vernon. Left—Baltimore [illegible] 4 in 3 2-3, Dorish 3 in 2, Birrer 4 in 2. R-ER—Wight 4-4, Brown 2-2, Dorish 0-0, Birrer 2-2, F. Sullivan 1-0. W—Sullivan (1-0). L—Wight (0-1). U—Paparella, Hurley, Soar, Chylak. T—2:15. A—32,563.

Braves Score Only Shutout

MILWAUKEE (AP) — Five-hit pitching by Lew Burdette and home runs by Henry Aaron and Joe Adcock sparked the Milwaukee Braves to a 6-0 victory over the Chicago Cubs in the season opener Tuesday.

A near capacity crowd of 39,766 attended despite 39 degree weather and rain and snow which fell alternately in the last four innings.

The victory kept the Braves' string of opening day decisions intact for the four years they have been at Milwaukee, and broke the Cubs' victory string after six initial victories. The Bruins are the National League champs at opening day decisions, with 35 since 1900.

Rush held the Braves hitless for three innings, but in the fourth, the Tribe put together four singles for the game's first run. Danny O'Connell led off with a single to short center but was out on an attempted steal. Then Johnny Logan, Eddie Mathews and Aaron connected in that order, Logan scoring on Aaron's scratch off Rush's glove.

CHICAGO	AB	H	O	A	MILWAUKEE	AB	H	O	A
Hoak, 3b	4	1	0	3	O'Con'l,2b	5	2	1	1
Baker, 2b	4	0	2	4	Logan, ss	4	1	2	3
Wade, cf	4	0	4	0	Mat'ws 3b	4	1	3	2
Banks, ss	2	1	5	1	Aaron, rf	3	2	0	0
Morny, rf	3	1	2	0	Th'son, lf	4	1	3	0
Irvin, lf	3	0	4	0	Adcock,1b	4	2	5	1
Fondy, 1b	3	1	6	0	Bruton, cf	4	1	6	0
L'drith, c	3	0	1	2	Cr'dall, c	2	1	6	2
Rush, p	2	1	0	1	B'rd'te, p	3	0	1	4
Briggs, p	0	0	0	0					
aDrake	1	0	0	0					
Lown, p	0	0	0	0					
Totals	29	5	24	11	Totals	33	11	27	13

a—Grounded out for Briggs in 8th.

Chicago .... 000 000 000—0
Milwaukee .... 000 104 01x—6

R—Logan, Aaron, Thomson, Adcock 2, Bruton. E—None. RBI—Aaron 2, Adcock 2, Crandall, Burdette. 2B—Rush, Adcock. 3B—Bruton. HR—Aaron, Adcock. SF—Burdette. DP—Burdette, Logan and Adcock. Left—Chicago 3, Milwaukee 7. BB—Rush 1, Briggs 1, Lown 1, Burdette 1. SO—Rush 1, Burdette 6. HO—Rush 8 in 5 2-3; Briggs 2 in 1 1-3, Lown 1 in 1. R-ER—Rush 5-5, Briggs 0-0, Lown 1-1, Burdette 0-0. W—Burdette (1-0). L—Rush (0-1). U—Ballanfant, Gore, Jakowski, and Crawford. T—2:19. A—39,766.

Link Team Wins Fremont Golf Meet

Lincoln Star Special

FREMONT—Lincoln High's golf team racked up a low medal play golf score of 252 here Tuesday to defeat five other teams in the Fremont Invitational over the Fremont Country Club course.

Dick Bantner of Omaha Benson was low individual with 81, edging out Lincoln's Gary Gruenemeier who had an 82. Bud Williamson of Lincoln and Joe Badami, Creighton Prep, tied for third with 83.

The other member of the Lincoln team, Glen Gruenemeier, shot an 87.

The other teams, in finishing order, were, Omaha Benson 255, Creighton Prep 266, Fremont 269, Norfolk 273, and Columbus 327.

Cards Win In 9th On Musial's Homer

CINCINNATI (AP) — Stan Musial, who hadn't hit a fair ball out of the infield in four previous times at bat, lashed a home run into the right field bleachers in the top of the ninth Tuesday that gave the St. Louis Cardinals a 4-2 National League opening game victory over the Cincinnati Redlegs.

A top-coated and blanketed crowd of 32,095 shivered through a tight contest in 52-degree temperature

Two were out in the ninth when Red Schoendienst singled to bring up Musial. Twice Musial had gone out on infield plays; he struck out once and fouled out.

ST. LOUIS	AB	H	O	A	CINCINNATI	AB	H	O	A
Moon, 1b	4	2	9	3	Temple,2b	4	1	1	4
Sch'd'st,2b	5	2	1	1	Burgess, c	5	1	4	1
Musial, rf	5	1	2	0	aH'mon	0	0	0	0
Sauer, lf	4	0	4	0	Kl'z'ski,1b	5	1	12	0
Boyer, 3b	3	2	0	0	Post, rf	5	1	3	0
Virdon, cf	4	1	3	0	Bell, cf	4	1	0	0
Sarni, c	4	3	7	0	J'bl'ski,3b	4	3	0	0
Grams'e,ss	4	0	2	3	Rob'n'n, lf	3	2	3	0
Mizell, p	4	1	2	2	M'M'l'n,ss	4	2	4	5
Kinder, p	0	0	0	0	Nuxhall, p	3	0	0	2
					bCrowe	1	0	0	0
Totals	37	12	27	10	Totals	38	12	27	12

a—Ran for Burgess in 9th.
b—Grounded out for Nuxhall in 9th

St. Louis .... 100 100 002—4
Cincinnati .... 010 100 000—2

R—Moon, Schoendienst, Musial, Sarni, Gablonski 2. E—None. RBI—Moon, Musial 2, Jablonski, McMillan. 2B—Moon, Sarni 2, Kluszewski, McMillan, Robinson, Jablonski. HR—Jablonski, Musial. SB—Boyer. DP—Grammas and Moon, Temple and Kluszewski. Left—St. Louis 9, Cincinnati 11. BB—Mizell 2, Nuxhall 3. SO—Mizell 5, Nuxhall 3, Kinder 1. HO—Mizell 8 in 2-3, Kinder 0 in 1-3. R-ER—Nuxhall 4-4, Mizell 2-2, Kinder 0-0. W—Mizell (1-0). L—Nuxhall (0-1). U—Pinelli, Boggess, Gorman, Dixon.

KNOW YOUR GOLF

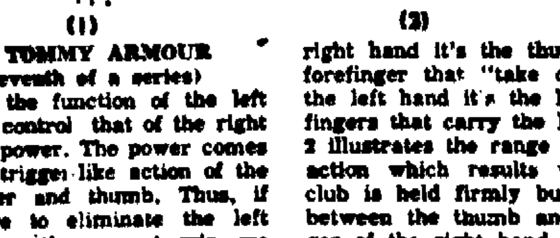

(1) (2)

By TOMMY ARMOUR
(Seventh of a series)

While the function of the left hand is control that of the right hand is power. The power comes from a trigger-like action of the forefinger and thumb. Thus, if we were to eliminate the left hand from the correct grip, we would find the right hand holding the club as in Fig. 1. In the right hand it's the thumb and forefinger that "take over"; in the left hand it's the last three fingers that carry the load. Fig 2 illustrates the range of hitting action which results when the club is held firmly but flexibly between the thumb and forefinger of the right hand. Now our job is to join right hand power to left hand control.

The SCOREBOARD

AMERICAN LEAGUE

	W	L	Pct.	GB
New York	1	0	1.000	..
Boston	1	0	1.000	..
Chicago	1	0	1.000	..
Kansas City	1	0	1.000	..
Washington	0	1	.000	1
Baltimore	0	1	.000	1
Cleveland	0	1	.000	1
Detroit	0	1	.000	1

NATIONAL LEAGUE

	W	L	Pct.	GB
Philadelphia	1	0	1.000	..
St. Louis	1	0	1.000	..
Milwaukee	1	0	1.000	..
New York	1	0	1.000	..
Cincinnati	0	1	.000	1
Brooklyn	0	1	.000	1
Chicago	0	1	.000	1
Pittsburgh	0	1	.000	1

AMERICAN ASSOCIATION

	W	L	Pct.	GB
Omaha	1	0	1.000	..
Charleston	1	0	1.000	..
Denver	1	0	1.000	..
Louisville	1	0	1.000	..
Indianapolis	0	1	.000	1
Minneapolis	0	1	.000	1
Wichita	0	1	.000	1
St. Paul	0	1	.000	1

Results Tuesday

AMERICAN LEAGUE
New York 10, Washington 4.
Boston 8, Baltimore 1.
Chicago 2, Cleveland 1.
Kansas City 2, Detroit 1.

NATIONAL LEAGUE
Philadelphia 8, Brooklyn 6.
New York 4, Pittsburgh 3.
Milwaukee 6, Chicago 0.
St. Louis 4, Cincinnati 2.

AMERICAN ASSOCIATION
Omaha 8, Indianapolis 7.
Denver 8, Wichita 3.
Louisville 3, St. Paul 2.
Charleston 8, Minneapolis 6.

SOUTHERN ASSOCIATION
Nashville 6-2, Chattanooga 0-8.
Birmingham 8, Atlanta 3.
Memphis 14, Little Rock 1.
New Orleans 10, Mobile 5.

TEXAS LEAGUE
Tulsa 3 Fort Worth 1.
Dallas 9, Oklahoma City 4.
Houston 6, Austin 4.
Shreveport 3, San Antonio 2 (13 innings).

Games Wednesday

AMERICAN LEAGUE
Baltimore at Boston—Moore (10-10) vs. Portertield (10-7).
Kansas City at Detroit—Ditmar (12-13) vs. Gromek (13-10).
New York at Washington (night)—Kucks (8-7) vs. Wiesler (0-2).
Only games scheduled.

NATIONAL LEAGUE
Pittsburgh at New York—Littlefield (5-12) vs. Gomez (9-10).
Only game scheduled.

AMERICAN ASSOCIATION
Denver at Wichita.
Omaha at Indianapolis.
St. Paul at Louisville.
Minneapolis at Charleston.

Close Finish In Shoot

Wayne Welty edged Paul Hayes to win the Lincoln Rifle and Pistol club shoot in a close finish among the top ten. The seventh place score was 271.

Welty	283
Hayes	281
Flader	280
Ress	273
Scarborough	271
Wallick	271
Herstell	271
Ceraola	268
Stough	256
Bauer	251

Tourney Site Picked

OMAHA (AP)—The Omaha Field Club was selected Tuesday night as the site for the first annual Omaha Open Golf Tourney. Dates will be June 7-10. The tourney will offer $2,000 prize money.

Phils Beat Champs 8-6

BROOKLYN (AP) — The Philadelphia Phillies ruined the Brooklyn world championship flag raising ceremonies Tuesday, blasting Don Newcombe early and holding on to defeat the Dodgers, 8-6, in the 1956 season's opener at Ebbets Field. The Dodgers won their first 10 games last season.

The highly advertised pitching duel between Newcombe and Robin Roberts, the majors' only 20-game winners last year, failed to materialize as Roberts proved no ball of fire either. The crowd of 24,236 saw the Phillie ace struggle through the entire game and he needed plenty of batting support to gain the decision.

The Phillies managed only eight hits off five Dodger hurlers but concentrated seven of them in the first four innings to score all but one of their runs. They chased Newcombe in the third and continued their attack on reliefer Ed Roebuck with a five-hit barrage that produced five runs. Jimmy Greengrass featured the rally with a three-run homer off Newcombe over the right field screen.

Four home runs highlighted the game, two by each side. Junior Gilliam hit an inside-the-park homer in the fourth for Brooklyn

PHILADELPHIA	AB	H	O	A	BROOKLYN	AB	H	O	A
Ashb'n, cf	5	1	3	0	Gilliam, lf	5	1	3	0
Kaz'ki,2b	5	1	2	5	Reese, ss	4	3	0	4
Hamn'r,ss	5	2	1	3	Snider, cf	4	0	2	0
Ennis, lf	3	0	3	1	Camp'la,c	5	2	7	0
Gr'ng's, rf	3	1	2	0	Hodges,1b	2	0	11	0
Lopata, 1b	5	1	10	0	R'b'n'n,3b	3	0	1	4
Bl'lock, 1b	0	0	0	0	Furillo, rf	4	2	2	0
Jones, 3b	4	1	2	5	Neal, 2b	4	0	1	3
Semin'k, c	3	1	4	0	Newc'be,p	1	0	0	0
Rob'rts, p	3	0	0	0	Roebuck,p	0	0	0	0
					aWilliams	1	0	0	0
					Hughes, p	1	0	0	0
					bAm'r's	1	0	0	0
					Labine, p	0	0	0	0
					cJackson	1	0	0	0
					Dr'dle, p	0	0	0	0
Totals	35	8	27	11	Totals	35	9	27	11

a—Struck out for Roebuck in 4th.
b—Struck out for Hughes in 6th.
c—Flied out for Labine in 8th.

Philadelphia .... 015 100 010—8
Brooklyn .... 021 110 100—6

R—Ashburn, Kazanski, Hamner 2, Ennis, Greengrass, Jones 2, Gilliam 2, Snider, Campanella, Hodges, Neal. E—Lopata, Robinson, Neal, Jones. RBI—Lopata, Furillo, Newcombe, Hamner 2, Greengrass 3, Seminick, Robinson, Gilliam, Campanella, 2. 2B-Reese, Furillo, Newcombe, Seminick. HR—Greengrass, Hamner, Gilliam, Campanella. SF—Robinson. DP—Jones, Kazanski and Lopata; Reese, Neal and Hodges. Left—Philadelphia, 8, Brooklyn, 7. BB—Roberts 4, Newcombe 2, Roebuck 2, Drysdale 1. SO—Roberts 4, Newcombe 2, Roebuck 2, Labine 2. HO—Newcombe 5 in 2 1-3, Roebuck 2 in 1 2-3, Hughes 0 in 2, Labine 1 in 2, Drysdale 0 in 1. R-ER—Roberts 6-5, Newcombe 5-5, Roebuck 2-2, Hughes 0-0, Labine 1-0, Drysdale 0-0. HBP—Newcombe (Ennis), Labine (Roberts). WP—Labine. W—Roberts (1-0). L—Newcombe (0-1). U—Conlan, Donatelli, Engeln and Delmore. T—2:28. A—24,236.

'Birds To Hear Orwig

Bill Orwig, University of Nebraska athletic director, will be the featured speaker at the Cathedral High athletic banquet, April 23, Bluebird Coach Vince Aldrich has announced.

Two Homers Clear Far Fence As Ike Watches Yankees Win

By WHITNEY SHOEMAKER

WASHINGTON (AP) — Mickey Mantle Tuesday became the first man in baseball history to blast two home runs in a single game over the faraway centerfield fence in Griffith Stadium. His tremendous slugging led the New York Yankees to a 10-4 opening day victory over the Washington Senators.

President Eisenhower cheered with the rest of the crowd of 27,837 as Mantle drove Camilo Pascual's right-handed pitches high over the 30-foot wall in the first and sixth innings to power across four of the New York runs.

It was a game of homers. Altogether six sailed over the fences in a stadium whose far reaches have frustrated many a hitter during the 45 years since it was built But only Mantle's blows would have counted a year ago The others fell just back of the left field fence which was moved in after the 1955 season ended.

Mantle's first homer, coming with no one on base, flew to the left of the flagpole in straightaway centerfield and bounced off a roof across the street. It went close to 500 feet.

The second soared over the stripe marking the wall 438 feet from home plate and carried into a tree. It was almost as long as the first. Andy Carey and Jerry Lumpe, who had singled previously, scored with Mantle on the blow.

In 1953 Mantle hit one of the longest home runs of all time here. It was measured at 562 feet.

The Senators came up with a home-run hitter of their own in Karl Olson, center fielder acquired from Boston during the winter. He socked two, one dropping into the centerfield bleachers 410 feet from the plate in the fifth inning.

Olson's second four-bagger cleared the wall in left center in the seventh and also scored Pete Runnels, who had opened the inning with a double.

Dick Tettelbach, who came to the Senators in the trade which delivered pitcher Mickey McDermott to the Yanks a few months ago, earned himself a place in the Senators' archives with a home run down the left field line his first time at bat in the opening inning. This was the first time any Senator ever broke in with a home run.

All Washington runs resulted from those three homers. Tettelbach's matched Mantle's for first-inning scoring if not for distance, but after that the big bats of Mantle and Yogi Berra gave Yankee pitcher Don Larsen plenty of room in which to work.

Berra poled one home run, a double and a pair of singles to drive in half the Yankee runs.

Eisenhower, after inaugurating the season by throwing out the first ball, stayed to the end.

Pascual, the loser, struck out nine in his six innings. But he couldn't get past the plundering bats of Mantle and Berra.

NEW YORK	AB	H	O	A	WASHINGTON	AB	H	O	A
Bauer, rf	4	0	2	0	Yost, 3b	2	0	0	4
Lumpe, ss	5	2	0	2	Tet'b'ch,lf	4	1	0	0
Mantle, cf	3	2	3	0	Herzog, rf	4	1	2	0
Berra, c	4	4	6	0	Sievers,1b	4	0	8	0
Sk'ron, 1b	5	2	5	3	Run'ls, 2b	4	1	2	2
Martin, 2b	5	0	0	1	Berb't, c	3	0	14	0
H'ward, lf	5	1	6	0	cWright	0	0	0	0
Carey, 3b	5	1	2	0	Olson, cf	4	3	1	0
Larsen, p	4	0	3	1	Valdi'so,ss	2	0	0	4
					aOravetz	1	0	0	0
					Snyder ss	1	0	0	0
					Pascual, p	2	0	0	0
					Ch'k'l's, p	0	0	0	0
					bKil'br'w	1	0	0	0
					Clev'g'r, p	0	0	0	0
					dC'rtn'y	1	0	0	0
Totals	40	12	27	7	Totals	32	6	27	10

a—Flied out for Valdivielso in 7th.
b—Struck out for Chakales in 7th.
c—Ran for Berberet in 9th.
d—Grounded out for Clevenger in 9th.

New York .... 102 014 020—10
Washington .... 100 010 200— 4

R—Bauer, Lumpe 3, Mantle 3, Berra, Howard, Carey, Tettelbach, Runnels, Olson. E—Valdivielso. RBI—Mantle 4, Tettlebach, Berra 5, Olson 3, Lumpe. 2B—Runnels, Berra. HR—Mantle 2, Tettlebach, Berra, Olson 2. Left—New York 7, Washington 5. BB—Pascual 3, Larsen 3, Clevenger 1. SO—Pascual 9, Larsen 6, Chakales 1, Clevenger 2. HO—Pascual 10 in 6, Chakales 0 in 1, Clevenger 2 in 2. R-ER—Larsen 4-4, Pascual 8-6, Chakales 0-0, Clevenger 2-2. WP—Clevenger. W—Larsen (1-0). L—Pascual (0-1).

★ ★ ★

Zernial's Double Is Winner For A's

DETROIT (AP) — Big Gus Zernial came off the bench in the seventh inning to lash a two-out, two-run double that gave the Kansas City Athletics a 2-1 victory over the Detroit Tigers in their American League opener Tuesday in Briggs Stadium before, 40,037 chilled fans.

The drive by Zernial wiped out a brilliant, one-man effort by sophomore righthander Frank Lary who had pitched and batted the Tigers into a 1-0 lead. Lary, 25-year-old righthander, broke a scoreless deadlock in the fifth inning when he lined an inside-the-park home run past center fielder Harry Simpson. The ball rolled 440 feet to the centerfield wall and Lary scored on a head-first slide.

Up to the seventh, the fast-balling Alabaman had held the Athletics to three scattered hits and hadn't walked a man. He had been in trouble only once. That was in the third inning when shortstop Joe DeMaestri led off with a double to right center Winning pitcher Alex Kellner bunted in front of the mound and Lary's throw to Ray Boone at third was too late to catch DeMaestri But Vic Power struck out on a bad pitch and on Spook Jacobs' attempted sacrifice, DeMaestri came tearing down the line and was an easy out for catcher Frank House.

KANSAS CITY	AB	H	O	A	DETROIT	AB	H	O	A
Power, 1b	4	0	9	1	Kuenn, ss	4	1	3	2
Jacobs, 2b	4	1	2	3	T'ges'n,1b	4	1	9	1
Sl'ter, rf	4	0	2	0	Kaline, rf	3	1	2	0
Simps'n,cf	4	0	1	0	Boone, 3b	4	0	1	3
Walo, lf	3	0	0	0	Tuttle, cf	4	1	2	1
Melton, lf	1	1	0	0	King, lf	3	1	2	0
Ginsb'g, c	3	2	6	0	Dels'g, lf	0	0	1	0
aSh'ntz	0	0	0	0	House, c	4	0	5	1
Baxes, ss	1	0	1	1	Bert'a, 2b	4	2	1	6
Finigan,3b	3	0	1	2	Lary, p	3	1	1	0
DeM'tri,ss	2	1	2	2	dHicks	1	0	0	0
bTh'pson	1	0	0	0					
Ast'th, c	0	0	2	0					
Kellner, p	1	0	1	2					
cZernial	1	1	0	0					
G'rman, p	0	0	0	0					
LaS'rda, p	0	0	0	0					
Totals	32	6	27	11	Totals	34	8	27	14

a—Ran for Ginsberg in 7th.
b—Flied out for DeMaestri in 7th.
c—Doubled for Kellner in 7th.
d—Fouled out for Lary in 9th.

Kansas City .... 000 000 200—2
Detroit .... 000 010 000—1

R—Shantz, Finigan, Lary. E—Torgeson. RBI—Zernial 2, Lary. 2B—DeMaestri, Ginsberg, Zernial, Kuenn, Tuttle, Bertoia. HR—Lary. S—Kellner. Left—Kansas City 5, Detroit 10. BB—Kellner 3, Gorman 1, Lary 1. SO—Kellner 4, Gorman 1, Lary 4. HO—Kellner 6 in 6, Gorman 2 in 2 2-3, LaSorda 0 in 1-3. R-ER—Kellner 1-1, [illegible] LaSorda 0-0. Lary 2-2. WP—LaSorda. W—Kellner (1-0). L—Lary (0-1). U—Summers, McKinley, Flaherty, Rice. T—2:37. A—40,037.

Doubles Win Saves NE From Shutout

Northeast tennis doubles team Bruce Sloan and Bruce Marts saved the Rockets from being blanked by Fairbury Tuesday afternoon in a net meet which the Jeffs won, 5-1.

Marts and Sloan's victory over Hugh Jones and Eldon Rossmiller was the only match the Rockets won.

Results:

Hugh Jones (F) defeated Dave Ryan, 6-2, 6-3.
Ray Graves (F) defeated Marts, 6-0, 6-1.
Dick Kunde (F) defeated Sloan, 6-0, 6-0.
Rossmiller (F) defeated Hans Burchardt, 6-1, 6-1.
Graves and Kunde (F) defeated Ryan and John Nibler, 6-1, 9-7.
Sloan and Marts defeated Jones and Rossmiller, 6-4, 9-7.

★ ★ ★

Lollar Leads Palehose Win

CHICAGO (AP) — Catcher Sherm Lollar, with a perfect batting day, drove across the first run and scored the winning run in a 2-1 opening day victory by the Chicago White Sox over the Cleveland Indians before 16,773 Tuesday.

The deciding run came in the seventh inning as Cleveland's 35-year-old veteran righthander, Bob Lemon, walked Jim Rivera with the sacks loaded to lose a pitching duel with Chicago's Billy Pierce. The stylish Pale Hose lefty allowed only five hits.

Lollar doubled across the first Sox run in the fourth and had two singles and a walk in four trips.

Cleveland's lone run came in the fifth to tie the score at 1-1 as ex-White Soxer Jim Busby clouted Pierce's first pitch for a homer into the left field stands.

Busby's scoring clout was the only noteworthy feat by the triumvirate who figured in one of the league's biggest winter deals.

In fact, center fielder Larry Doby, who went from the Tribe to the White Sox for Busby and shortstop Chico Carrasquel, was quite a flop.

Doby struck out three straight times after walking his first time up and his last whiff came with the bases loaded to end a potential big Sox seventh.

Lemon, who had an 18-10 record last year, yielded to a pinch hitter in the seventh after giving the Hose all seven of their hits and Ray Narleski pitched the eighth for the Tribe.

CLEVELAND	AB	H	O	A	CHICAGO	AB	H	O	A
W'dling, lf	3	0	0	0	Rivera,rf	3	2	2	0
Avila, 2b	4	0	2	2	Fox, 2b	4	0	3	4
Smith, rf	4	1	4	0	Doby, cf	3	0	4	0
Rosen, 3b	2	0	0	0	Ken'dy,3b	4	0	0	0
Evers	0	0	0	0	Minoso, lf	4	1	1	0
Wertz, 1b	4	0	6	1	Lollar, c	3	3	7	2
Busby, cf	3	1	2	0	Dropo, 1b	4	0	7	0
Car'n'l,ss	3	1	1	3	Ap'r'io,ss	3	1	3	1
Hegan, c	2	0	9	0	Pierce, p	3	0	0	1
bRex'do	1	0	0	0					
aMele	1	1	0	0					
cL'klin	0	0	0	0					
Foiles, c	0	0	0	0					
Lemon, p	2	1	0	0					
N'rl'ki, p	0	0	0	0					
Totals	29	5	24	6	Totals	31	7	27	8

a—Mele singled for Hegan in 8th.
b—Regaldo flied out for Lemon in 8th.
c—Locklin ran for Mele in 8th.
d—Evers ran for Rosen in 9th.

Cleveland .... 000 010 000—1
Chicago .... 000 100 10x—2

R—Busby, Minoso, Lollar. E—None. RBI—Lollar, Busby, Rivera. 2B—Lollar. HR—Busby. DP—Avila, Carrasquel and Wertz; Fox, Aparicio and Dropo. Left—Cleveland 4, Chicago 8. BB—Lemon 2, Pierce 3, Narleski 1. SO—Lemon 7, Pierce 5, Narleski 0. HO—Lemon 7 in 8, Narleski 0 in 1. R-ER—Lemon 2-2, Pierce 1-1, Narleski 0-0. W—Pierce (1-0). L—Lemon (0-1). U—Berry, Honochick, Napp, Umont.

Opener 'Noticed'

WASHINGTON (AP) — The opening of the major league baseball season Tuesday received judicial notice.

U.S. District Judge Richmond B. Keech, observing that Tuesday was April 17, asked jurors in the Aldo L. Icardi perjury trial whether any of them had "prearrangements for the afternoon."

When none of them spoke up the judge commented:

"Apparently there is no problem."

The judge never used the word "baseball" but everyone understood what he was talking about.

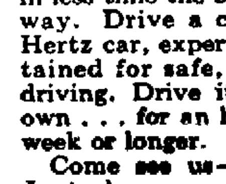

Make more business calls in less time the easy Hertz way. Drive a clean new Hertz car, expertly maintained for safe, pleasant driving. Drive it as your own . . . for an hour, day, week or longer.

Come see us—anytime. Just show your driver's license and proper identification, and off you go!

A RATE EXAMPLE . . . The rate for a new Ford Fordomatic with radio, heater and defroster for any 10 hour period is $5.00 per day, plus 8 cents per mile, including gasoline, oil and insurance. Thus, the total cost for a 30 mile trip in one 10 hour day is only $7.40 REGARDLESS OF HOW MANY RIDE! Larger cars available at slightly higher rates. All rates lower by the week.

Call us to reserve a car—ANYWHERE
HERTZ Rent A Car STATIONS

1017 Q 2-1037

GO STAGG
for better, brighter bourbon

Today's top bourbon value!

Every mellow drop of Old Stagg is top Kentucky bourbon. Its magnificent flavor has a brightness, a superb quality. Serve it and drink it proudly. Go Stagg!

86 PROOF • STAGG DIST. CO., FRANKFORT, KY.

MANTLE MAKES HISTORY IN OPENER

Chiefs At Topeka; Final Drill Today

POINT BLANK

★ ★ ★

By Don Bryant
Sports Editor, The Star

TOPEKA, Kan.—The Lincoln Chiefs will start the 1956 Western League season with one asset that was missing a year ago—a lot of competition for jobs.

When Bill Burwell came north with the 1955 Chiefs he had only about 19 fellows and they knew that they would be cut.

But Larry Shepard's 1955 aggregation offers a very noticeable contrast. When this was scribbled, the Chiefs were planning on opening the season here with some 25 players, including Shepard who is slated to do hill duty whenever it's necessary.

The team stacks up like this:

Catchers — Three backstops—Marcus Cobos, Joe Zavattaro and Ed Cannon—fighting for the two jobs.

Infielders — Six players—Dick Stuart, Bill Jackson, Ken Toothman, Ray Swarts, Jim McDevitt and John Morse—battling it out for the five jobs. In this department two hot fights could take place.

Toothman looks like the second baseman and Swarts will get a shot at shortstop. This leaves first up for grabs between Stuart and Jackson and third open to either Morse or McDevitt.

Both Stuart and Jackson have great power so the test will probably come defensively. That's where Jackson seems to have a slight edge. But it's a tossup now and it should be fun to see the two giants match efforts for the coveted job.

McDevitt is a fellow who loves the game of baseball and puts out to the Nth degree. He's a pretty fair hitter, but may have trouble adjusting to third base surroundings. Morse hit .321 in the Negro American League last year and could give McDevitt a real race.

There's much the same situation in the outfield—five guys seeking four jobs.

Doing the scrapping are Tony Iamatteo, Reggie Grenald, Earl Smith, Jack Wilson and Sam Miley. All rank as passable hitters, with Grenald and Wilson probably the standouts in this department.

Miley looks a trifle slow and this may handicap him.

It's a lead pipe cinch that the 10 to 11 pitchers the Chiefs possess will be on trial. At least three or four will be cut, so their early performances will be watched very carefully by Shepard.

On the mound staff are Dick Drilling, Bennie Daniels, Cleo Lewright, Andy Olsen, Don Rosello, Don Rowe, Tom Mulcahy, the Williams twins (Don and Dewey) and Shepard.

All in all, the 1956 Chiefs are slated for competition from their own ranks. And that's just what Shepard and General Manager Dick Wagner want.

"We're in much better shape than a year ago," Wagner says. "The boys will have to do some hustling to make the club and that in itself will make us better."

Shepard agrees, but adds a few words from the manager's standpoint:

"We'll have some protection while we're experimenting, too. If anybody should happen to get hurt or something, we won't be in too much trouble."

Braves Score Only Shutout

MILWAUKEE (AP) — Five-hit pitching by Lew Burdette and home runs by Henry Aaron and Joe Adcock sparked the Milwaukee Braves to a 6-0 victory over the Chicago Cubs in the season opener Tuesday.

A near capacity crowd of 39,766 attended despite 39 degree weather and rain and snow which fell alternately in the last four innings.

The victory kept the Braves' string of opening day decisions intact for the four -years they have been at Milwaukee, and broke the Cubs' victory string after six initial victories. The Bruins are the National League champs at opening day decisions, with 35 since 1900.

Rush held the Braves hitless for three innings, but in the fourth, the Tribe put together four singles for the game's first run. Danny O'Connell led off with a single to short center but was out on an attempted steal. Then Johnny Logan, Eddie Mathews and Aaron connected in that order, Logan scoring on Aaron's scratch off Rush's glove.

CHICAGO	AB	H	O	A	MILWAUKEE	AB	H	O	A
Hoak, 3b	4	1	0	3	O'Con'l,2b	5	2	1	1
Baker, 2b	4	0	2	4	Logan, ss	4	1	2	3
Wade, cf	4	0	4	0	Mat'ws 3b	4	1	3	2
Banks, ss	2	1	5	1	Aaron, rf	3	2	0	0
Morny, rf	3	1	2	0	Th'son, lf	4	1	3	0
Irvin, lf	3	0	4	0	Adcock,1b	4	2	5	1
Fondy, 1b	3	1	6	0	Bruton, cf	4	1	6	0
L'drith, c	3	0	1	2	Cr'dall, c	2	1	6	2
Rush, p	2	1	0	1	B'rd'te, p	3	0	1	4
Briggs, p	0	0	0	0					
aDrake	1	0	0	0					
Lown, p	0	0	0	0					
Totals	29	5	24	11	Totals	33	11	27	13

a—Grounded out for Briggs in 8th.

Chicago .... 000 000 000—0
Milwaukee .... 000 104 01x—6

R—Logan, Aaron, Thomson, Adcock 2, Bruton. E—None. RBI—Aaron 2, Adcock 2, Crandall, Burdette. 2B—Rush, Adcock. 3B—Bruton. HR—Aaron, Adcock. SF—Burdette. DP—Burdette, Logan and Adcock. Left—Chicago 3, Milwaukee 7. BB—Rush 1, Briggs 1, Lown 1, Burdette 1. SO—Rush 1, Burdette 6. HO—Rush 8 in 52-3; Briggs 2 in 1 1-3, Lown 1 in 1. R-ER—Rush 5-5, Briggs 0-0, Lown 1-1, Burdette 0-0. W—Burdette (1-0). L—Rush (0-1). U—Ballanfant, Gore, Jakowski, and Crawford. T—2:19. A—39,766.

Williams' Blasts Lead Bosox Win

BOSTON (AP) — Ted Williams slammed two doubles to left and a single to center to foil the shift, and whip-armed righthander Frank Sullivan fired an eight-hitter, Tuesday in gunning the Boston Red Sox to an 8-1 victory over Baltimore before 32,563 at Fenway Park.

Williams — making his first opening day appearance in four years—got three hits in four trips and drew a walk. He drove in a run, scored once himself and got a big ovation after doubling in the eighth as Manager Mike Higgins inserted Gene Stephens as a pinch runner.

Baltimore shifted strongly to the right side against Ted who simply aimed the ball for the wide open spaces just vacated.

Sullivan, who beat the Orioles 7-1 on opening day a year ago and finished the campaign with an 18-13 record, struck out seven with a smooth job.

Jim Piersall, batting star of spring training, drove in two runs with three singles and turned in a sensational eighth-inning catch which has proved a Piersall trademark in the Fenway confines.

BALTIMORE	AB	H	O	A	BOSTON	AB	H	O	A
Marsh,2b	2	0	2	1	G'dm'n,2b	5	2	2	1
cBoyd	1	1	0	0	M'zone,3b	5	1	1	2
Adams,3b	3	1	0	3	Wil'ms, lf	4	3	2	0
dPope	1	0	0	0	eSt'ens, lf	0	0	0	0
Philley,rf	5	0	3	1	Jensen, rf	4	1	2	0
Tri'dos,1b	4	2	9	0	Vernon,1b	5	2	5	0
Er'c'na,cf	4	1	3	0	Piersall,cf	4	3	3	0
Dyck, lf	4	1	3	0	Buddin, ss	4	2	4	3
Smith, c	3	0	3	2	White, c	3	1	8	1
Mir'da,ss	4	0	1	4	F.S'l'v'n,p	3	1	0	2
Wight, p	0	0	0	0					
Brown, p	1	1	0	2					
aNelson	1	1	0	0					
Dorish, p	0	0	0	0					
bCausey	1	0	0	0					
Birrer, p	1	0	0	0					
Totals	35	8	24	13	Totals	37	16	27	9

a—Singled for Brown in 5th.
b—Grounded out for Dorish in 7th.
c—Singled for Marsh in 9th.
d—Hit into force play for Adams in 9th.
e—Ran for Williams in 8th.

Baltimore .... 000 000 100— 1
Boston .... 402 000 02x— 8

R—Adams, Goodman 2, Williams, Jensen, Vernon 2, Piersall, F. Sullivan. E—Dyck, Buddin. RBI—Jensen, Vernon, Piersall 2, Buddin, F. Sullivan, Malzone, Williams, Triandos. 2B—Williams 2, Brown, Vernon, Dyck, Goodman. SF—F. Sullivan. DP—Philley, Smith, Brown and Miranda; Goodman, Buddin and Vernon. Left—Baltimore 4 in 3 2-3, Dorish 3 in 2, Birrer 4 in 2. R-ER—Wight 4-4, Brown 2-2, Dorish 0-0, Birrer 2-2, F. Sullivan 1-0. W—Sullivan (1-0). L—Wight (0-1). U—Paparella, Hurley, Soar, Chylak. T—2:19. A—32,563.

Link Team Wins Fremont Golf Meet

Lincoln Star Special

FREMONT—Lincoln High's golf team racked up a low medal play golf score of 252 here Tuesday to defeat five other teams in the Fremont Invitational over the Fremont Country Club course.

Dick Bantner of Omaha Benson was low individual with 81, edging out Lincoln's Gary Gruenemeier who had an 82. Bud Williamson of Lincoln and Joe Badami, Creighton Prep, tied for third with 83.

The other member of the Lincoln team, Glen Gruenemeier, shot an 87.

The other teams, in finishing order, were Omaha Benson 255, Creighton Prep 266, Fremont 269, Norfolk 273, and Columbus 327.

KNOW YOUR GOLF

(1) (2)

By TOMMY ARMOUR
(Seventh of a series)

While the function of the left hand is control that of the right hand is power. The power comes from a trigger like action of the forefinger and thumb. Thus, if we were to eliminate the left hand from the correct grip, we would find the right hand holding the club as in Fig. 1. In the right hand it's the thumb and forefinger that "take over"; in the left hand it's the last three fingers that carry the load. Fig. 2 illustrates the range of hitting action which results when the club is held firmly but flexibly between the thumb and forefinger of the right hand. Now our job is to join right hand power to left hand control.

Defense, Bat Power Top 1955

By DON BRYANT
Sports Editor, The Star

TOPEKA, Kan. — Tuesday was traveling day for the Lincoln Chiefs here via train. At any rate, Manager Larry Shepard will have his 24-man squad—one of the largest in Lincoln history — assembled Wednesday morning.

Sometime Wednesday afternoon the Chiefs will hold a workout here. Shepard had hoped to hold drills Wednesday night in order for the players to get accustomed to the lights, but Topeka manager Buddy Bates has slated a night practice as part of a civic celebration which will include introducing the players to the fans.

So Lincoln will open the season here Thursday night with no prior experience (this year) under the arcs. Actually, though, it shouldn't prove much of a handicap to the Chiefs.

Wednesday's night drill will be Topeka's first under the lights.

With a day of leisure on hand, it might be well to take a gander at the 1956 Chiefs at this stage.

A nutshell observation would be: Lincoln's hitting and defense—especially the left side of the infield—will be improved over last year, but pitching isn't up to 1955 par.

Here's the way the club shapes up for opening day:

Catching — From the trio of Ed Cannon, Marcus Cobos and Joe Zavatarro Shepard can choose two who will be as good or possibly a little better than the Harry Dunlop-Cobos combination of last year.

First Base — Dick Stuart and Bill Jackson are both power hitters. Stuart should hit as high or better than Ted Adkins did last year (.290) but neither Stuart nor Jackson are as polished defensively as Adkins. Jackson seems to be the best fielder, Stuart the best hitter.

Second Base — Kenney Toothman is just about as good a fielder as Rex Babcock and should be a much better hitter, probably up around .300.

Shortstop — Ray Swarts, although converted from an outfielder looks like a much better fielder than Warren Goodrich, has a fine arm — not strong, but accurate — and will hit a lot better. Swarts hit .278 with New Orleans (SA) in 1955.

Third Base — No question but what John McDevitt or John Morse—McDevitt has first call — will be far superior to anyone who played third last year. The Chiefs of 1955 never had a third baseman.

Outfield — There are some puzzles in the outfield. Jack Wilson undoubtedly won't be Frank Rice's equal in center, defensively, although he might hit for a better average. Reggie Grenald is a good-hitting, good fielding pasture man. The third man will come from a group which includes Tony Lammatteo, Sam Miley and Earl Smith. Shepard will be hard-pressed to start an outfield good as the Dick Hall-Rice-Orinthal Anderson trio of early last summer.

But the 1956 corps could be much better hitting group than the post-Hall one of last year.

Pitching — Definitely not as good as last year. Only four of the 11-man staff has had Class A service and one of them is Shepard. Others are Dick Drilling (12-12 with Lincoln), Dewey Williams (3-5 with Lincoln) and Ben Daniels (4-4 with Lincoln before being shipped to Class C.) Daniels was 10-6 at Billings. Dom Rosello, also at Billings, is the only other pitcher who won more than he lost (11-5) except Shepard who was 16-7 as a player-manager. Everyone else is a question mark.

Cards Win In 9th On Musial's Homer

CINCINNATI (AP) — Stan Musial, who hadn't hit a fair ball out of the infield in four previous times at bat, lashed a home run into the right field bleachers in the top of the ninth Tuesday that gave the St. Louis Cardinals a 4-2 National League opening game victory over the Cincinnati Redlegs.

A top-coated and blanketed crowd of 32,095 shivered through a tight contest in 52-degree temperature.

Two were out in the ninth when Red Schoendienst singled to bring up Musial. Twice Musial had gone out on infield plays; he struck out once and fouled out.

ST. LOUIS	AB	H	O	A	CINCINNATI	AB	H	O	A
Moon, 1b	4	2	9	3	Temple,2b	4	1	1	4
Sch'd'st,2b	5	1	2	1	Burgess, c	5	1	4	1
Musial, rf	5	2	1	0	aH'mon	0	0	0	0
Sauer, lf	4	0	2	0	Kl'z'ski,1b	5	1	12	0
Boyer, 3b	4	2	0	0	Post, rf	5	1	3	0
Virdon, cf	4	1	3	0	Bell, cf	4	1	0	0
Sarni, c	4	3	7	0	J'bl'ski,3b	4	1	0	0
Grams's,ss	4	0	2	2	Rob's'n, lf	3	2	3	0
Mizell, p	4	1	3	3	M'M'l'n,ss	4	2	4	5
Kinder, p	0	0	0	0	Nuxhall, p	3	0	0	2
					bCrowe	1	0	0	0
Totals	37	12	27	10	Totals	38	12	27	12

s—Ran for Burgess in 9th.
b—Grounded out for Nuxhall in 9th.

St. Louis .... 100 100 002—4
Cincinnati .... 010 100 000—2

R—Moon, Schoendienst, Musial, Sarni, Gablonski 2. E—None. RBI—Moon, Musial 3, Jablonski, McMillan. 2B—Moon, Sarni 2, Kluszewski, McMillan, Robinson, Jablonski. HR—Jablonski, Musial. SB—Boyer. DP—Grammas and Moon; Temple and Kluszewski. Left—St. Louis 9, Cincinnati 11. BB—Mizell 2, Nuxhall 3. SO—Mizell 5, Nuxhall 3, Kinder 1. HO—Mizell 8 in 2-3, Kinder 0 in 1-3. R-ER—Nuxhall 4-4, Mizell 2-2, Kinder 0-0. W—Mizell (1-0). L—Nuxhall (0-1). U—Pinelli, Boggess, Gorman, Dixon.

Chief's Pitching Twins

Lincoln Chief fans may be seeing what appears to be the same pitcher on the mound night after night when the Williams twins, Dewey (left) and Don get the pitching nod. The twins were optioned to the Chiefs by New Orleans of the Southern Association. Both are 6-2 and weigh 185. They are 23 years old. Dewey pitched for the Chiefs late in the season last summer, and had a 3-5 record. (Star Photo.)

The SCOREBOARD

AMERICAN LEAGUE

	W	L	Pct.	GB
New York	1	0	1.000	..
Boston	1	0	1.000	..
Chicago	1	0	1.000	..
Kansas City	1	0	1.000	..
Washington	0	1	.000	1
Baltimore	0	1	.000	1
Cleveland	0	1	.000	1
Detroit	0	1	.000	1

NATIONAL LEAGUE

	W	L	Pct.	GB
Philadelphia	1	0	1.000	..
St. Louis	1	0	1.000	..
Milwaukee	1	0	1.000	..
New York	1	0	1.000	..
Cincinnati	0	1	.000	1
Brooklyn	0	1	.000	1
Chicago	0	1	.000	1
Pittsburgh	0	1	.000	1

AMERICAN ASSOCIATION

	W	L	Pct.	GB
Omaha	1	0	1.000	..
Charleston	1	0	1.000	..
Denver	1	0	1.000	..
Louisville	1	0	1.000	..
Indianapolis	0	1	.000	1
Minneapolis	0	1	.000	1
Wichita	0	1	.000	1
St. Paul	0	1	.000	1

Results Tuesday

AMERICAN LEAGUE
New York 10, Washington 4.
Boston 8, Baltimore 1.
Chicago 2, Cleveland 1.
Kansas City 2, Detroit 1.

NATIONAL LEAGUE
Philadelphia 8, Brooklyn 6.
New York 4, Pittsburgh 3.
Milwaukee 6, Chicago 0.
St. Louis 4, Cincinnati 2.

AMERICAN ASSOCIATION
Omaha 8, Indianapolis 7.
Denver 8, Wichita 3.
Louisville 3, St. Paul 2.
Charleston 8, Minneapolis 6.

SOUTHERN ASSOCIATION
Nashville 6-2, Chattanooga 0-8.
Birmingham 8, Atlanta 3.
Memphis 14, Little Rock 1.
New Orleans 10, Mobile 5.

TEXAS LEAGUE
Tulsa 3 Fort Worth 1.
Dallas 9, Oklahoma City 4.
Houston 6, Austin 4.
Shreveport 3, San Antonio 2 (13 innings).

Games Wednesday

AMERICAN LEAGUE
Baltimore at Boston—Moore (10-10) vs. Porterfield (10-7).
Kansas City at Detroit—Ditmar (12-13) vs. Gromek (13-10).
New York at Washington (night)—Kucks (8-7) vs. Wiesler (0-2).
Only games scheduled.

NATIONAL LEAGUE
Pittsburgh at New York—Littlefield (5-12) vs. Gomez (9-10).
Only game scheduled.

AMERICAN ASSOCIATION
Denver at Wichita.
Omaha at Indianapolis.
St. Paul at Louisville.
Minneapolis at Charleston.

Close Finish In Shoot

Wayne Welty edged Paul Hayes to win the Lincoln Rifle and Pistol club shoot in a close finish among the top ten. The seventh place score was 271.

Welty	283
Hayes	281
Flader	280
Ress	273
Scarborough	271
Wallick	271
Herstell	271
Ceraola	268
Stough	256
Bauer	251

Tourney Site Picked

OMAHA (AP)—The Omaha Field Club was selected Tuesday night as the site for the first annual Omaha Open Golf Tourney. Dates will be June 7-10. The tourney will offer $2,000 prize money.

Phils Beat Champs 8-6

BROOKLYN (AP) — The Philadelphia Phillies ruined the Brooklyn world championship flag raising ceremonies Tuesday, blasting Don Newcombe early and holding on to defeat the Dodgers, 8-6, in the 1956 season's opener at Ebbets Field. The Dodgers won their first 10 games last season.

The highly advertised pitching duel between Newcombe and Robin Roberts, the majors' only 20-game winners last year, failed to materialize as Roberts proved no ball of fire either. The crowd of 24,236 saw the Phillie ace struggle through the entire game and he needed plenty of batting support to gain the decision.

The Phillies managed only eight hits off five Dodger hurlers but concentrated seven of them in the first four innings to score all but one of their runs. They chased Newcombe in the third and continued their attack on reliefer Ed Roebuck with a five-hit barrage that produced five runs. Jimmy Greengrass featured the rally with a three-run homer off Newcombe over the right field screen.

Four home runs highlighted the game, two by each side. Junior Gilliam hit an inside-the-park homer in the fourth for Brooklyn

PHILADELPHIA	AB	H	O	A	BROOKLYN	AB	H	O	A
Ashb'n, cf	5	1	3	0	Gilliam, lf	5	1	3	0
Kaz'ski,2b	5	1	2	5	Reese, ss	4	3	0	4
Hamn'r,ss	5	2	1	3	Snider, cf	4	0	2	0
Ennis, lf	3	0	3	1	Camp'la,c	5	2	7	0
Gr'ng's, rf	3	1	2	0	Hodges,1b	2	0	11	0
Lopata, 1b	5	1	10	0	R'bin'n,3b	3	0	1	4
Bl'lock, 1b	0	0	0	0	Furillo, rf	4	2	2	0
Jones, 3b	4	1	2	5	Neal, 2b	4	0	1	3
Semin'k, c	3	1	4	0	Newc'be,p	1	1	0	0
Rob'rts, p	3	0	0	0	Roebuck,p	0	0	0	0
					aWilliams	1	0	0	0
					Hughes, p	0	0	0	0
					bAm'r's	1	0	0	0
					Labine, p	0	0	0	0
					cJackson	1	0	0	0
					Dr'd'le, p	0	0	0	0
Totals	35	9	27	11	Totals	35	9	27	11

a—Struck out for Roebuck in 4th.
b—Struck out for Hughes in 6th.
c—Flied out for Labine in 8th.

Philadelphia .... 015 100 010—8
Brooklyn .... 021 110 100—6

R—Ashburn, Kazanski, Hamner 2, Ennis, Greengrass, Jones 2, Gilliam 2, Snider, Campanella, Hodges, Neal. E—Lopata, Robinson, Neal, Jones. RBI—Lopata, Furillo, Newcombe, Hamner 2, Greengrass 3, Seminick, Robinson, Gilliam, Campanella, 2. 2B-Reese, Furillo, Newcombe, Seminick. HR—Greengrass, Hamner, Gilliam, Campanella. SF—Robinson. DP—Jones, Kazanski and Lopata; Reese, Neal and Hodges. Left—Philadelphia, 8. Brooklyn, 7. BB—Roberts 4, Newcombe 2, Roebuck 2, Drysdale 1. SO—Roberts 4, Newcombe 2, Roebuck 2, Labine 2. HO—Newcombe 5 in 2 1-3, Roebuck 2 in 1 2-3, Hughes 0 in 2, Labine 1 in 2, Drysdale 0 in 1. R-ER—Roberts 6-5, Newcombe 5-5, Roebuck 2-2, Hughes 0-0, Labine 1-0, Drysdale 0-0. HBP—Newcombe (Ennis), Labine (Roberts). WP—Labine. W—Roberts (1-0). L—Newcombe (0-1). U—Conlan, Donatelli, Engeln and Delmore. T—2:28. A—24,236.

'Birds To Hear Orwig

Bill Orwig, University of Nebraska athletic director, will be the featured speaker at the Cathedral High athletic banquet, April 23, Bluebird Coach Vince Aldrich has announced.

HERTZ RENT A CAR

Make more business calls in less time the easy Hertz way. Drive a clean new Hertz car, expertly maintained for safe, pleasant driving. Drive it as your own . . . for an hour, day, week or longer.

Come see us—anytime. Just show your driver's license and proper identification, and off you go!

A RATE EXAMPLE . . . The rate for a new Ford Fordomatic with radio, heater and defroster for any 10 hour period is $5.00 per day, plus 8 cents per mile, including gasoline, oil and insurance. Thus, the total cost for a 30 mile trip in one 10 hour day is only $7.40 REGARDLESS OF HOW MANY RIDE! Larger cars available at slightly higher rates. All rates lower by the week.

Call us to reserve a car—ANYWHERE
HERTZ Rent A Car STATIONS

HERTZ RENT A CAR SYSTEM

1017 Q 2-1037

Two Homers Clear Far Fence As Ike Watches Yankees Win

By WHITNEY SHOEMAKER

WASHINGTON (AP) — Mickey Mantle Tuesday became the first man in baseball history to blast two home runs in a single game over the faraway centerfield fence in Griffith Stadium. His tremendous slugging led the New York Yankees to a 10-4 opening day victory over the Washington Senators.

President Eisenhower cheered with the rest of the crowd of 27,837 as Mantle drove Camilo Pascual's right-handed pitches high over the 30-foot wall in the first and sixth innings to power across four of the New York runs.

It was a game of homers. Altogether six sailed over the fences in a stadium whose far reaches have frustrated many a hitter during the 45 years since it was built. But only Mantle's blows would have counted a year ago. The others fell just back of the left field fence which was moved in after the 1955 season ended.

Mantle's first homer, coming with no one on base, flew to the left of the flagpole in straightaway centerfield and bounced off a roof across the street. It went close to 500 feet.

The second soared over the stripe marking the wall 438 feet from home plate and carried into a tree. It was almost as long as the first. Andy Carey and Jerry Lumpe, who had singled previously, scored with Mantle on the blow.

In 1953 Mantle hit one of the longest home runs of all time here. It was measured at 562 feet.

The Senators came up with a home-run hitter of their own in Karl Olson, center fielder acquired from Boston during the winter. He socked two, one dropping into the centerfield bleachers 410 feet from the plate in the fifth inning.

Olson's second four-bagger cleared the wall in left center in the seventh and also scored Pete Runnels, who had opened the inning with a double.

Dick Tettelbach, who came to the Senators in the trade which delivered pitcher Mickey McDermott to the Yanks a few months ago, earned himself a place in the Senators' archives with a home run down the left field line his first time at bat in the opening inning. This was the first time any Senator ever broke in with a home run.

All Washington runs resulted from those three homers. Tettelbach's matched Mantle's for first-inning scoring if not for distance, but after that the big bats of Mantle and Yogi Berra gave Yankee pitcher Don Larsen plenty of room in which to work.

Berra poled one nome run, a double and a pair of singles to drive in half the Yankee runs.

Eisenhower, after inaugurating the season by throwing out the first ball, stayed to the end.

Pascual, the loser, struck out nine in his six innings. But he couldn't get past the plundering bats of Mantle and Berra.

NEW YORK	AB	H	O	A	WASHINGTON	AB	H	O	A
Bauer, rf	4	0	2	0	Yost, 3b	2	0	0	4
Lumpe, ss	5	2	0	2	Tet'b'ch,lf	4	1	0	0
Mantle, cf	3	2	3	0	Herzog, rf	4	1	2	0
Berra, c	4	4	6	0	Sievers,1b	4	0	8	0
Sk'ron, 1b	5	2	5	3	Run'ls, 2b	4	1	2	2
Martin, 2b	5	0	0	1	Berb't, c	3	0	14	0
H'ward, lf	5	1	6	0	cWright	0	0	0	0
Carey, 3b	5	1	2	0	Olson, cf	4	3	1	0
Larsen, p	4	0	3	1	Valdi'so,ss	2	0	0	4
					aOravetz	1	0	0	0
					Snyder, ss	1	0	0	0
					Pascual, p	2	0	0	0
					Ch'k'l's, p	0	0	0	0
					bKil'br'w	1	0	0	0
					Clev'g'r, p	0	0	0	0
					dC'rtn'y	1	0	0	0
Totals	40	12	27	7	Totals	33	6	17	10

a—Flied out for Valdivielso in 7th.
b—Struck out for Chakales in 7th.
c—Ran for Berberet in 9th.
d—Grounded out for Clevenger in 9th.

New York .... 102 014 020—10
Washington .... 100 010 200— 4

R—Bauer, Lumpe 3, Mantle 3, Berra, Howard, Carey, Tettelbach, Runnels, Olson. E—Valdivielso. RBI—Mantle 4, Tettelbach, Berra 5, Olson 3, Lumpe. 2B—Runnels, Berra. HR—Mantle 2, Tettlebach, Berra, Olson 2. Left—New York 7, Washington 5. BB—Pascual 3, Larsen 3, Clevenger 1. SO—Pascual 9, Larsen 6, Chakales 1, Clevenger 2. HO—Pascual 10 in 6, Chakales 0 in 1, Clevenger 2 in 2. R-ER—Larsen 4-4, Pascual 8-6, Chakales 0-0, Clevenger 2-2. WP—Clevenger. W—Larsen (1-0). L—Pascual (0-1).

★ ★ ★

Zernial's Double Is Winner For A's

DETROIT (AP) — Big Gus Zernial came off the bench in the seventh inning to lash a two-out, two-run double that gave the Kansas City Athletics a 2-1 victory over the Detroit Tigers in their American League opener Tuesday in Briggs Stadium before, 40,037 chilled fans.

The drive by Zernial wiped out a brilliant, one-man effort by sophomore righthander Frank Lary who had pitched and batted the Tigers into a 1-0 lead. Lary, 25-year-old righthander, broke a scoreless deadlock in the fifth inning when he lined an inside-the-park home run past center fielder Harry Simpson. The ball rolled 440 feet to the centerfield wall and Lary scored on a head-first slide.

Up to the seventh, the fast-balling Alabaman had held the Athletics to three scattered hits and hadn't walked a man. He had been in trouble only once. That was in the third inning when shortstop Joe DeMaestri led off with a double to right center. Winning pitcher Alex Kellner bunted in front of the mound and Lary's throw to Ray Boone at third was too late to catch DeMaestri. But Vic Power struck out on a bad pitch and on Spook Jacobs' attempted sacrifice, DeMaestri came tearing down the line and was an easy out for catcher Frank House.

KANSAS CITY	AB	H	O	A	DETROIT	AB	H	O	A
Power, 1b	4	0	9	1	Kuenn, ss	4	1	3	2
Jacobs, 2b	4	1	2	3	T'ges'n,1b	4	1	9	1
S'ter, rf	4	0	2	0	Kaline, rf	3	1	2	0
Simps'n,cf	4	0	1	0	Boone, 3b	4	0	1	3
Walo, lf	3	0	0	0	Tuttle, cf	4	1	2	1
Melton, lf	1	1	0	0	King, lf	3	1	2	0
Ginsb'g, c	3	2	6	0	Dels'g, lf	0	0	1	0
aSh'ntz	0	0	0	0	House, c	4	0	5	1
Baxes, ss	1	0	1	1	Bert'a, 2b	4	2	1	6
Finigan,3b	3	0	1	2	Lary, p	3	1	1	0
DeM'tri,ss	2	1	2	2	dHicks	1	0	0	0
bTh'pson	1	0	0	0					
Ast'th, c	0	0	2	0					
Kellner, p	1	0	1	2					
cZernial	1	1	0	0					
G'rman, p	0	0	0	0					
LaS'rda, p	0	0	0	0					
Totals	32	6	27	11	Totals	34	8	27	14

s—Ran for Ginsberg in 7th.
b—Flied out for DeMaestri in 7th.
c—Doubled for Kellner in 7th.
d—Fouled out for Lary in 9th.

Kansas City .... 000 000 200—2
Detroit .... 000 010 000—1

R—Shantz, Finigan, Lary. E—Torgeson. RBI—Zernial 2, Lary. 2B—DeMaestri, Ginsberg, Zernial, Kuenn, Tuttle, Bertoia. HR—Lary. S—Kellner. Left-Kansas City 5, Detroit 10. BB—Kellner 3, Gorman 1, Lary 1. SO—Kellner 4, Gorman 1, Lary 4. HO—Kellner 6 in 6, Gorman 2 in 2 2-3, LaSorda 0 in 1-3. R-ER—Kellner 1-1, Gorman 0-0, LaSorda 0-0, Lary 2-2. WP—LaSorda. W—Kellner (1-0). L—Lary (0-1). U—Summers, McKinley, Flaherty, Rice. T—2:37. A—40,037.

Doubles Win Saves NE From Shutout

Northeast tennis doubles team Bruce Sloan and Bruce Marts saved the Rockets from being blanked by Fairbury Tuesday afternoon in a net meet which the Jeffs won, 5-1.

Marts and Sloan's victory over Hugh Jones and Eldon Rossmiller was the only match the Rockets won.

Results:

Hugh Jones (F) defeated Dave Ryan, 6-2, 6-3.
Ray Graves (F) defeated Marts, 6-0, 6-1.
Dick Kunde (F) defeated Sloan, 6-0, 6-0.
Rossmiller (F) defeated Hans Burchardt, 6-1, 6-1.
Graves and Kunde (F) defeated Ryan and John Nibler, 6-1, 9-7.
Sloan and Marts defeated Jones and Rossmiller, 6-4, 9-7.

★ ★ ★

Lollar Leads Palehose Win

CHICAGO (AP) — Catcher Sherm Lollar, with a perfect batting day, drove across the first run and scored the winning run in a 2-1 opening day victory by the Chicago White Sox over the Cleveland Indians before 16,773 Tuesday.

The deciding run came in the seventh inning as Cleveland's 35-year-old veteran righthander, Bob Lemon, walked Jim Rivera with the sacks loaded to lose a pitching duel with Chicago's Billy Pierce. The stylish Pale Hose lefty allowed only five hits.

Lollar doubled across the first Sox run in the fourth and had two singles and a walk in four trips.

Cleveland's lone run came in the fifth to tie the score at 1-1 as ex-White Soxer Jim Busby clouted Pierce's first pitch for a homer into the left field stands.

Busby's scoring clout was the only noteworthy feat by the triumvirate who figured in one of the league's biggest winter deals.

In fact, center fielder Larry Doby, who went from the Tribe to the White Sox for Busby and shortstop Chico Carrasquel, was quite a flop.

Doby struck out three straight times after walking his first time up and his last whiff came with the bases loaded to end a potential big Sox seventh.

Lemon, who had an 18-10 record last year, yielded to a pinch hitter in the seventh after giving the Hose all seven of their hits and Ray Narleski pitched the eighth for the Tribe.

CLEVELAND	AB	H	O	A	CHICAGO	AB	H	O	A
W'dling, lf	3	0	0	0	Rivera,rf	3	2	2	0
Avila, 2b	4	0	2	2	Fox, 2b	4	0	3	4
Smith, rf	4	1	4	0	Doby, cf	3	0	4	0
Rosen, 3b	2	0	0	0	Ken'dy,3b	4	0	0	0
dEvers	0	0	0	0	Minoso, lf	4	1	1	0
Wertz, 1b	4	0	6	1	Lollar, c	3	3	7	2
Busby, cf	3	1	2	0	Dropo, 1b	4	0	7	0
Car'q'l,ss	3	1	1	3	Ap'r'io,ss	3	1	3	1
Hegan, c	2	0	9	0	Pierce, p	3	0	0	1
bReg'do	1	0	0	0					
aMele	1	1	0	0					
cL'klin	0	0	0	0					
Foiles, c	0	0	0	0					
Lemon, p	2	1	0	0					
N'rl'ki, p	0	0	0	0					
Totals	29	5	24	6	Totals	31	7	27	8

a—Mele singled for Hegan in 8th.
b—Regaldo flied out for Lemon in 8th.
c—Locklin ran for Mele in 8th.
d—Evers ran for Rosen in 9th.

Cleveland .... 000 000 010—1
Chicago .... 000 100 100—2

R—Busby, Minoso, Lollar. E—None. RBI—Lollar, Busby, Rivera. 2B—Lollar. HR—Busby. DP—Avila, Carrasquel and Wertz; Fox, Aparicio and Dropo. Left—Cleveland 4, Chicago 8. BB—Lemon 2, Pierce 3, Narleski 1. SO—Lemon 7, Pierce 5, Narleski 0. HO—Lemon 7 in 8, Narleski 0 in 1. R-ER—Lemon 2-2, Pierce 1-1, Narleski 0-0. W—Pierce (1-0). L—Lemon (0-1). U—Berry, Honochick, Napp, Umont.

Opener 'Noticed'

WASHINGTON (AP) — The opening of the major league baseball season Tuesday received judicial notice.

U.S. District Judge Richmond B. Keech, observing that Tuesday was April 17, asked jurors in the Aldo L. Icardi perjury trial whether any of them had "prearrangements for the afternoon."

When none of them spoke up the judge commented:

"Apparently there is no problem."

The judge never used the word "baseball" but everyone understood what he was talking about.

1st String Guard Off N.U. Team

Jim Murphy, first team guard on the University of Nebraska football team during spring drills, was dropped from the squad Tuesday.

Murphy, a two-year letterman and a regular last fall before he suffered a broken leg in practice, was dropped by Coach Pete Elliott for disciplinary reasons.

Coach Elliott made only the following statement:

"Jim Murphy has been dropped from the football squad for the remainder of the semester for disciplinary reasons.

"Any further decisions concerning his status are impossible to make at this time."

Art Klein, sophomore letterman, was moved up to the No. 1 team to replace Murphy.

Other changes for Tuesday's practice included:

Clarence Cook of McCook was boosted to the first team right end position for Bill Edwards, sidelined with a minor leg injury.

Ernest English was moved from right tackle to rightguard on the No. 2 team.

Gene Sandage was moved from halfback to left end on the fourth team.

The Batson twins of Clio, Mich., were moved up from the Nubbins to fourth team spots. John is at center and Robert at right guard.

Gordie Englert was dropped from the first team quarterback slot to the No. 3 team. George Harshman took over the top job, with Roy Stinnett on the second team.

Clair Boroff was switched from right halfback to left halfback on the No. 3 team.

Franklin Reeves was upped from the Nubbins to the third team fullback job.

Coach Elliott and his staff have viewed the movies of last Saturday's scrimmage, and Elliott praised the work of linemen End Clarence Cook and Tackle Jack Fleming.

Junior Goes All The Way

Brooklyn Dodger outfielder Junior Gilliam slides across the plate on his inside-the-park homer as Philadelphia Phillies catcher Andy Seminick takes a late throw from the outfield in the fourth inning of the Ebbets Field opening game Tuesday. Urging Gilliam on is Pee Wee Reese (1), the next batter. The Phillies, behind Robin Roberts, won, 8-6. **(AP Wirephoto.)**

Mound Nod To Willie Or Bottorff

Willie Greenlaw of Portland Me., or Roger Bottorff of Lincoln will start on the mound for the Nebraska Cornhuskers when they open the home baseball season Friday against Kansas State at the University diamond.

The Friday game is at 3 p.m. and a Saturday contest against Kansas State is booked at 2.

Don Erway is back of the plate again after a short tour in the outfield. The Lincoln lad moved into his former position when an auto accident put Jim Kane, sophomore receiver, and Charles Ziegenbein, pitcher, both of Wisner, on the injured list.

Erway in recent practice games against the freshmen has poled at least one homer in each contest.

The Husker infield will open with Don Brown, Omaha, leading Husker hitter at .448, at third; Norm Coufal, David City, shortstop; Al Karle, Grand Island, second base and John Beideck, Lincoln, at first.

The outfield will start with Gene Torczon, Humphrey, in leftfield; either Greenlaw or Gary Reimers, Millard, in center, and Larry Lewis, Ogallala, right field.

Torczon's stickwork in recent games and in practice has been improving rapidly. Although Torczon is a pitcher, Coach Tony Sharpe feels that the Humphrey sophomore is too valuable to be sitting out any games.

Pittsburgh Loses, Antonelli Is Star

NEW YORK (UP)—Johnny Antonelli pitched the New York Giants to a 4-3 victory under new Manager Bill Rigney Tuesday with a six-hitter against Pittsburgh before 12,700 opening day fans.

Despite two homers by Dale Long, the Pirates' slugging first baseman, Antonelli made Rigney's debut a happy one by whipping Bob Friend, last year's National League leader on earned run averages. The 26-year-old lefthander from Rochester, N. Y., also hit a game-tying homer in the seventh.

PITTSBURGH	AB	H	O	A	NEW YORK	AB	H	O	A
J.O'B'n.2b	4	0	0	3	Mueller.rf	4	0	2	0
Groat, ss	4	0	1	3	Dark, ss	3	1	1	3
Clem'te.rf	4	0	2	0	Mays, cf	4	1	4	0
Thomas.lf	3	0	1	0	Rhodes, lf	3	1	0	0
Long, 1b	4	2	10	1	aL'km'n	0	0	0	0
Freese, 3b	4	2	3	1	Th'pson.3b	1	0	1	5
DelG'co.cf	3	1	3	0	Spencer.2b	4	1	5	3
Kravitz, c	3	0	3	1	Harris, 1b	4	0	11	2
bCole	1	0	0	0	W'str'm, c	3	0	6	0
Friend, p	3	1	1	0	Anton'li, p	3	1	1	2
Totals	33	6	24	9	Totals	29	5	27	15

a—Ran for Rhodes in 8th.
b—Flied out for Kravitz in 9th.

Pittsburgh	000 100 101—3	
New York	010 000 12x—4	

R—Long 2, Freese, Dark, Mays, Rhodes, Antonelli. E—O'Brien, Thompson, Spencer, Kravitz 2, RBI—Spencer, Long 2, Friend, Antonelli, Thompson. 2B—Rhodes, Mays. HR—Long 2, Antonelli. S—DelGreco. DP—Spencer and Harris. SF—Thompson. Left—Pittsburgh 5, New York 5. BB—Friend 4, Antonelli 1. SP—Friend 4, Anotnelli 4. E-ER—Friend 4-2, Antonelli 2-2. W—Antonelli (1-0). L—Friend (0-1). U—Goetz, Dascoli, Secory, Landes. T—2:15. A—12,790.

Midland Nine Wins, 5-2

FREMONT—The Midland baseball team edged Doane, 5-2, here Tuesday afternoon, although the Tigers outhit the Warriors, 8-6.

Doane	110 000 000—2	8	5
Midland	300 000 020—5	6	3

INVESTING

Late figures show that more than 2 million people have invested over 8 billion dollars in MUTUAL INVESTMENT FUNDS.

Let us show you why these are so popular.

E. E. HENKLE
Registered Investment Dealer
405 Fed. Sec. Bldg. 2-2717

Welton Slams Hurdles, Leads Louisville's Cass County Win

HOW THEY SCORED

Louisville 54, Weeping Water 49, Alvo 47, Elmwood 31, Nehawka 21½, Eagle 19, Avoca 2½. Greenwood did not score.

Gary Welton slammed the hurdle events to lead Louisville to the Cass County track and field championship Tuesday at Nebraska Wesleyan's Magee Stadium.

Welton and Bob Miller of Weeping Water were double winners. Miller copped the sprints with times of :10.5 in the 100-yard dash and :23.2 in the 220.

Miller's time in the century and both of Welton's hurdle marks—:21.3 in the lows and :16.7 in the highs—broke records but were not credited as such because of the wind.

Ned Snyder, Nehawka's busy all-around performer broke the eight-year-old high jump record when he leaped 5-9. The old mark was 5-8 ½. The Louisville mile relay team shaved two-tenths of a second off the record it set last year.

Results:

Track Events

100-yard dash—Won by Miller, Weeping Water; 2—A. Neben, Alvo; 3—Hall, Elmwood; 4—Umland, Eagle; 5—Thorn, Nehawka. Time—:10.5.

220-yard dash—Won by Miller, Weeping Water; 2—Vincent, Alvo; 3—A. Neben, Alvo; 4—Umland, Eagle; 5—Hall, Elmwood. Time—:23.2.

440-yard dash—Won by Vincent, Alvo; 2—Workman, Louisville; 3—Stacey, Weeping Water; 4—Godbey, Elmwood; 5—Garcia, Alvo. Time—:56.4.

880-yard run—Won by Urwin, Louisville; 2—Mueller, Elmwood; 3—B. Neben, Alvo; 4—Baker, Louisville; 5—Bose, Avoca. Time—2:14.4.

Mile run—Won by Heim, Louisville; 2—Vogler, Louisville; 3—Hess, Alvo; 4—Jensen, Weeping Water; 5—Roelofsz, Alvo. Time—5:16.3.

120-yard high hurdles—Won by Welton, Louisville; 2—Snyder, Nehawka; 3—Rhodes, Weeping Water; 4—Allen, Eagle; 5—Jones, Nehawka. Time:16.7.

180-yard low hurdles—Won by Welton, Louisville; 2—Snyder, Nehawka; 3—Yanak, Alvo; 4—Rhodes, Weeping Water; 5—Schroeder, Eagle. Time—:21.3.

880-yard relay—Won by Alvo (Neben, Garcia, Yanak, Vincent); 2—Weeping Water; 3—Louisville; 4—Elmwood; 5—Nehawka. Time—1:43.

Mile relay—Won by Louisville (Heim, Urwin, Workman, Welton); 2—Weeping Water; 3—Elmwood; 4—Alvo; 5—Avoca. Time—3:52.3. (Betters record of 3:53 by Louisville in 1955).

Field Events

High jump—Won by Snyder, Nehawka; 2—Mueller, Elmwood; 3—Robbin, Louisville; 4—Rhodes, Weeping Water; 5—Neben, Alvo. Height—5-9.

Broad jump—Won by Mueller, Elmwood; 2—Hall, Elmwood; 3—Umland, Eagle; 4—Workman, Louisville; 5—Snyder, Nehawka. Distance—18-9½.

Discus — Won by Colbert, Weeping Water; 2—Beck, Weeping Water; 3—Workman, Louisville; 4—Neben, Alvo; 5—Vincent, Alvo. Distance—117-8.

Pole vault—Won by Yanak, Alvo; tie for 2nd, 3rd and 4th among Mack, Eagle; Snyder, Nehawka; and Rhodes, Weeping Water; tie for 5th between Moore, Nehawka and Emshow, Avoca. Height—8-10½.

Shot put—Won by Rodaway, Eagle; 2—Colbert, Weeping Water; 3—Welton, Louisville; 4—Rueter, Elmwood; 5—Neben, Alvo. Distance—38-8½.

Creighton Nips Wesleyan, 10-9

OMAHA — Creighton U. nipped the Wesleyan baseball team, 10-9, Tuesday when Bob Daley singled home the winning run in the last half of the 10th inning.

Wesleyan had a five run lead in the first inning but Creighton whittled at the margin and tied the score in ninth inning.

Bob Ege rapped a home run for Wesleyan in the third inning with no one on base.

Wayne Muenster, third Creighton pitcher, was credited with the win. He allowed only one hit after taking over in the seventh.

WESLEYAN	AB	H	O	A	CREIGHTON	AB	H	O	A
Miller ss	4	0	1	5	Meister p lf	5	0	2	0
Haase 3b	5	2	2	1	Gibson cf	4	1	1	0
Russ c	4	0	5	1	Beum'er 2b	4	3	3	2
Daniels cf	5	2	3	1	Mancuso 1b	6	2	7	0
Reed lf	4	2	1	0	Daley ss	3	2	2	3
Ege 1b	5	1	10	2	Cocsis rf	4	1	1	0
Luhrs rf	3	0	1	1	Thull 3b	4	3	2	1
McGuire rf	2	1	0	0	Cummins c	4	0	11	3
Ulhorn 2b	3	0	3	1	Putman p	0	0	0	0
Young 2b	2	0	1	0	Vinci p	1	0	0	0
Johnson p	2	0	1	0	Muenster p	1	0	1	1
Mor'house p	2	0	0	0	aMeister	1	0	0	0
Hodges p	1	0	0	0					
Totals	42	8	28	12	Totals	37	12	30	10

a—Meister struck out for Vinci in 6th.

Wesleyan	521 000 000 0— 9
Creighton	010 040 211 1—10

R—Miller, Haase 2, Russ 2, Daniels, Reed, Ege 2, Meister P., Gibson 3, Beummer 2, Daley 2, Cocsis, Vinci. E—Ulhorn, Haase, Russ 3, Ege 2, Gibson 2, Beummer, Daley 3. RBI—Daniels, Reed 2, Ege, Beummer 2, Daley 2, Thull. 2B—Beummer, Daley. 3B—Haase, Daniels, Thull. HR—Ege. SB—Daniels, Reed. DP—Miller, Ulhorn, Ege; Daniels, Ege. Left—Wesleyan 7, Creighton 10; BB—Johnson 6, Morehouse 2, Hodges 2, Putnam, Vinci, Meunster 2. SO—Johnson 2, Morehouse 3, Hodges, Vinci 8, Meunster 3. HO—Johnson 6 in 4⅓, Morehouse 4 in 3, Hodges 2 in 1⅔, Putman 2 in ⅓, Vinci 5 in 5⅔, Muenster 1 in 4. R-ER—Johnson 5-5, Morehouse 3-3, Hodges 2-1, Putman 5-3, Vinci 4-1, Meunster 0-0. HBP—Muenster. PB—Johnson, Hodges. W—Muenster, L—Hodges.

Northeast Golfers Whip Fairbury

Northeast golfers whipped a Fairbury links team, 8½-4½ on the Pioneers course Tuesday.

Top score reported during the windy round was a 97 by Rockets Ray Lawson and Gary Wuster.

Results:

Northeast — Wuster 50-47—97; Lawson 50-47—97; Allan Peterson 54-47—101; Bob Ferguson 63-53—116.

Fairbury—Sid Regnier 58-51—109; Harry McDonald 51-47—98; Gary Thompson 55-52—107; John Denney 49-50—99.

Youngsters' Ping Pong Meet Starts Friday

A district tournament for the All-American Table Tennis championships will be held Friday and Monday, Tuesday and Wednesday at the Muny Center at 22nd and M Streets.

There will be four divisions for both boys and girls: 11 years and under; 12-13 years; 14-15 years; and 16-17 years.

Registration and practice night will be Friday and Monday, at 7 p.m., with tournament play Tuesday and Wednesday at 7 p.m.

There will be doubles and mixed doubles play in the Senior Division.

Frohn's Blast Aids Central's 8-2 Victory

SPRAGUE-MARTEL — Central High's baseball team, aided by a three run double in the sixth inning by first baseman Arvin Frohn, whipped Adams, 8-2 here Tuesday.

It was Central's 10th straight victory during the current school year.

Central	201 004 1—8	7	8
Adams	001 010 0—2	5	2

Palmer and R. Nanne, Gieser, D. Rimmers and Busboom.

Softball Meet Set

A meeting for all City League Softball teams will be held in the Council Chamber, City Hall, Tuesday, May 1, 7 p.m.

Leagues to be organized will be AAA, AA-1, AA-2, A-1, A-2, and A-3.

Any team interested should have a representative present.

Rocket Reserves Whip Links, 9-4

Northeast's Reserve baseball team trimmed Lincoln High Reserves, 9-4 Tuesday on the Rocket field, scoring three runs in the third, fourth and sixth innings for the victory.

Rocket starting pitcher Larry Willett got off to a shaky start and lanky Jan Wall relieved him with two out in the third inning.

Wall did a sterling relief job. He allowed no hits in his 4 1/3 inning stint, fanned nine and walked only one.

Lorance Newburn slapped a three-run homer in the third inning to start the Northeast victory.

Lincoln High	103 000 0—4
Northeast	003 303 x—9

Martin, Hedgland and Mechling. Willett, Wall and Simmons.

Bowling Results

State Farm Mutual Ins. League
Rayders beat Flub-O-Dubs, 2-1.
Moe's Mops beat Jake's Jerks, 3-0.
Ruby's Jewels beat The Toppers, 3-0.
Wizards beat Bowluos, 2-1.
High ind. game: Men: Vernon Linamest 201
Women: Celista Jacobson 174
High team series: Moe's Mops 1870
High ind. series: Men: Morris Johnson 535
Women: Celista Jacobson 413
High team game: Moe's Mops 661

Smith Dorsey League
Palurin beat Rautensin, 3-0.
Neo Vagisal beat Multihist, 2-1.
Rauvera beat Nitralox, 2-1.
High ind. game, Vern Hunzeker 189
High team series: Rauvera 1731
High ind. series: Dr. Boswell 474
High team game: Rauvera 616

Western Electric Men's League
5-B's beat Ringers, 3-0.
Spring Kinkers beat Cherry Boys, 3-0.
Switchmen beat Merchandise, 2-1.
Adjusters beat 700 Club, 2-1.
Connectors beat Spoilers, 2-1.
High ind. game: R. Reid 214
High team series: Adjusters 2440
High ind. series: Zellers 582
High team game: Adjusters 859

Western Electric Women's Standard League
Strikettes beat Coilettes, 2-1.
Creepers beat Alley Cats, 3-0.
Live Wires beat Termites, 2-1.
High ind. game: Mary Ann Roberts 180
High team series: Creepers 2396
High ind. series: Ruth Ann Foster 463
High team game: Termites & Creepers 843

Pioneer League
Employment Security beat Lincoln Brake Service, 3-1.
Peterson Sod beat Peterson Construction, 3-1.
Gooch Mill beat Miller & Paine, 3-1.
Lincoln Splint & Brace beat Wilson Sales, 3-1.
High ind. game: E. Skov 240
High team series: Peterson sod 2488
High ind. series C. Groves 593
High team game: Peterson Sod 910

Sportsman League
The Gas Co. beat Krafts Service, 3-0.
Golds No. 1 beat O.K. Rubber, 3-0.
Schwindts beat Gas Co. Flames, 2-1.
Gas Service beat Golds No. 2, 2-1.
High ind. game: R. K. Young 208
High team series: The Gas Co. 2586
High ind. series: A. Bothwell 577
High team game: The Gas Co. 892

Elks League
Mowbray Motors beat Steak House, 2-1.
Storz Beer beat Roy Wythers House of Bottles, 2-1.
Mayfair Grill beat Royal Crown Cola, 3-0.
McCabe Piano & Organ Co. beat Tony & Luigi, 2-1.
Tru Treat beat Seven-Up, 2-1.
Hardy's Furniture beat Eddies Package, 2-1
High ind. game: J. Plock & Kossek 214
High team series: Mayfair Grill 2514
High ind. series: Kossek 588
High team game: Mayfair Grill 894

Ladies Big 12 League
Rupperts beat Storz, 2-1.
Lin. Rag & Furniture Mart beat Line Welding, 3-0.
Jo Jo's beat Bethany Plumb., 2-1.
Franklin Furn. beat KOLN-TV, 2-1.
Harrington's beat Blakesley's, 2-1.
Hotway Rent-a-Tux beat Tony & Luigi, 3-0
High team series: Franklin's 2303
High ind. game: Eileen McKinnon 206
High ind. series: Shirley Gilmore 517
High team game: Franklin's 843

Rosewilde Industrial League
Roberts Dairy beat George's Mart, 3-0.
Bankers Life beat American Stores, 3-0.
Hwy Eq. & Sup. beat Stump Const Co., 2-1
Blackbird Foods beat Lincoln Steel, 2-1.
High ind. game: Nichols 218
High team series: Hwy. Eq. & Sup. 2456
High ind. series: Gillan 545
High team game: Blackbird Foods 890

9:00 P.M. Industrial League
Omar Bakery beat Carl Anderson, 2-1.
Hotel Cornhusker beat Morrow Motors, 3-0.
Pepsi Cola beat Meisinger Bros., 2-1.
Mobile Oilers beat O'Shea-Rogers, 3-0.
High ind. game: D. Heiss 192
High team series: Mobile Oilers 2381
High ind. series: D. Heiss 526
High team game: Omar Bakery 846

226,097 On Hand For Eight Openers

By The Associated Press

A total of 226,097 spectators watched the eight major league openers Tuesday.

The biggest crowd, 40,037, was at Detroit where Kansas City defeated the Tigers 2-1.

The American League outdid the National League, 117,210 to 108,887. The margin wasn't so great as last year, however, when the staggered American League openers drew 132,004 compared to 90,715 in the National.

The weather was bad last year, but not much sun peeked into the parks Tuesday, either, and in fact, there were snow flurries in both Detroit and Milwaukee, which attracted the second biggest crowd, 39,766.

Dodgers Off To Traditional Start

BROOKLYN (UP) — True to their tradition of daffiness, the Brooklyn Dodgers almost forgot to raise their first world championship flag Tuesday.

At the end of opening baseball ceremonies, the crowd at Ebbetts Field, including Commissioner Ford Frick and National League President Warren Giles, was asked to rise for the playing of The National Anthem.

The band began to play. The Dodgers and Philadelphia Phillies were at attention. There was an embarrassing pause. No singing.

Finally Everett McCooey, who was supposed to sing the "Star Spangled Banner," was heard to say over the loud speaker system:

"Who's going to raise the flag?

Officials looked around, red-faced. No flag-raiser had been assigned.

The Marine color guard moved into position and there was a new start. The crowd sang and the flags — the Stars and Stripes and the world championshp pennant—were hoisted into the air.

The crowd breathed a sigh of relief.

The incident recalled a similar occurrence when Ebbets Field was opening in 1913. At that time, it wasn't a case of forgetting to designate a flag raiser. They forgot to bring along the flag.

'Birds Win Dual Meet

SEWARD — Lincoln Cathedral edged Seward Concordia in a dual track meet here Tuesday, 61⅔—56⅓.

High winds hindered the runners and no top times were recorded. Concordia's Dave Held ran the 100-yard dash in :10.5 for one of the better marks.

Concordia had two double winners. Held slammed the dashes and John Suhr won the high jump and pole vault.

120-yard high hurdles—Won by Patterson (Cath); 2—Suhr (Con); 3—Lagorio (Cath) Time—:17.1.

100-yard dash—Won by Held (Con); 2—Hussey (Cath); 3—Eickmann (Con). Time—:10.5

Mile run—Won by Diers (Con); 2—Steinauer (Cath); 3—Stoltenburg (Con). Time—5:22.6.

440-yard dash—Won by Costin (Cath); 2—Schamber (Con); 3—Zimbrick (Con). Time—:57.3.

180-yard low hurdles—Won by Kupke (Con); 2—Suhr (Con); 3—Patterson (Cath). Time—:23.5.

880-yard run—Won by Kobza (Cath); 2—Stelling (Con); 3—Cruse (Con). Time—2:17.8.

220-yard dash—Won by Held (Con); 2—Neal (Cath); 3—Eickmann (Con). Time—:24.8.

880-yard relay — Won by Cathedral (Costin, Hussey, Neal, Woolman). Time—1:44.4.

Mile relay—Won by Cathedral (Hartnett, D. Aksamit, Larchick, Kobza). Time—4:01.

Pole vault—Won by Suhr (Con); 2—tie between Murphy (Cath) and Huelle (Con). Height—9-6.

High jump—Won by Suhr (Con); 2—Costin (Cath); 3—tie between Arensdorf and Higgins (Cath) and Kupke (Con). Height—5-6.

Broad jump—Won by Arensdorf (Cath); 2—Suhr (Con); 3—Riggs (Cath). Distance—19-¾.

Shot put—won by Bliss (Cath); 2—Stelling (Con); 3—Hauser (Cath). Distance—40-6.

Discus—Won by Woolman (Cath); 2—Easley (Cath); 3—Stelling (Con). Distance—108¾.

SEAT COVERS
All New '56 Patterns | Lowest Prices
FIT ALL MODELS
HANK'S AUTO STORE
216 So. 11th 2-1440

Omaha Edges Plainsmen In Triangular Go

OMAHA—Wesleyan came within two points of upsetting Omaha U.'s high flying track team in a triangular meet here Tuesday, but Omaha won the final event for a 70 8/15—68 2/5 victory.

Doane was third in the meet with 31 1/15 points.

Eleven meet records were established, four by Wesleyan cindermen.

Top event of the meet was the broad jump, won by Omaha's Dave Piller with a leap of 22-10½. Wesleyan's Jim Byrd jumped 21-1 and didn't place.

Results:

Mile run—Won by Jerry Ford (W); 2—Kellams (W); 3—Duff (D); 4—Grosvenor (W). Time—4:45.3. (New record).

440-yard dash—Won by Bob Barnes (O); 2—Eisenburg (W); 3—W. McNaught (W); 4—Davis (O). Time—:53.8.

100-yard dash—Won by Hal Graff (D); 2—Piller (O); 3—Gee (O); 4—Kahl (W). Time—:10. (New record).

120-yard high hurdles—Tie between Lloyd Hunter (O) and Bill Barnes (O); 3—Gray (D); 4—Willoughby (W). Time—:15.3. (Barnes set record of :15 in preliminaries).

880-yard run—Won by Lefty Hixson (W); 2—Means (O); 3—Worthy (W); 4—Pollard (D). (New record).

220-yard dash—Won by Bob Barnes (O); 2—Graff (D); 3—Kahl (W); 4—Gee (O). Time—:22.7. (New record).

Two-mile—Won by Tom Reader (W); 2—Kellams (W); 3—Grosvenor (W); 4—Ford (W). Time—11:40.2.

220-yard low hurdles—Won by Bill Barnes (O); 2—Hunter (O); 3—Willoughby (W); 4—Demsey (O). Time—:25. (New record).

Mile relay—Won by Wesleyan (Kahl, Hixson, Eleenberg, McNaught), 2—Omaha. Time—3:34.7.

880-yard relay—Won by Omaha (Piller, Gee, Hunter, Barnes); 2—Doane. Time—1:31.1. (New record).

High jump—Tie between Don Vyhnalek (D), Norman Lastovica (D) and Hugh Allen (O); 4—Byrd (W). Height—5-11.

Shot put—Won by Durward Van Cleave (W); 2—Bob Eberspacher (W); 3—Anderson (O); 4—Cook (W). Distance—41-5 (New record).

Javelin—Won by Will Maas (D); 2—Daniels (W); 3—Lemon (W); 4—Held (W). Distance—174-10¾ (New record).

Broad jump—Won by Dave Piller (O); 2—Hunter (O); 3—Means (O); 4—Gray (D). Distance—22-10½ (New record).

Discus—Won by Al Brown (O); 2—Van Cleave (W); 3—Cook (W); 4—Hatley (O). Distance—133-11⅞.

Pole vault—Tie between W. McNaught (W) and Dick May (O); 3—tie for third between Wiltlanx (W), Henson (W), Maschman (D), and Garrett (O). Height—11-5⅝ (New record).

Midland Winner In Tennis Dual

FREMONT — Midland defeated Wesleyan 6-1 in a dual tennis match here Tuesday. Bill Hill scored the only Wesleyan victory, taking a singles win over Marv Langdon.

Results:

Bill Hill (W) defeated Marv Langdon (M), 7-5, 6-2.

Leo Eastman (M) defeated Dick Beishline (W), 6-1, 6-3.

Bob Rump (M) defeated Kent Bond (W), 6-0, 6-2.

Ron Donahue (M) defeated Larry Price (W), 6-0, 6-0.

Frank Keiser (M) defeated Phil Apley (W), 6-1, 6-0.

Rump-Donahue (M) defeated Hill-Beishline (W), 6-0, 6-0.

Eastman-Allen (M) defeated Bond-Price (W), 6-1, 6-3.

For a real thirst-quencher

Seven-Up Bottling Co.
LINCOLN, NEBRASKA

Loup City Whips Champs In Opener

FARWELL—Loup City, a new entry in the Sherman-Howard baseball league, opened the season with a 5-3 victory over last year's champs Ashton.

Scotia whipped St. Paul, 4-1, as Scotia pitcher G. Wells tossed a fancy two-hitter at the St. Paul team.

In other games Palmer beat St. Libory, 11-8, and Elba nipped Ord, 6-4.

St. Paul	000 000 010—1	2	4
Scotia	100 101 10x—4	7	0

Schenck, Christensen and G. Johnson. G. Wells and S. Johnson.

Loup City	201 000 000—3	8	2
Ashton	001 200 000—3	3	5

Lewandowski, J. Eurek and Billesbach, Jakubowski, Bydalek and Mostek

Ord	000 110 2—4	5	0
Elba	000 060 0—6	8	1

Owens, Ellis and J. Koll, Suponchick, Spilinek, Svoboda and Pavlik.

St. Libory	300 030 000— 8	11	2
Palmer	002 005 04x—11	12	2

R. Quandt and L. Quandt Kamper, Stopkotte, Verpiank and Van Pelt.

Wesleyan Golfers Lose To Midland

Lincoln Star Special

FREMONT — The Midland College golf team shattered Wesleyan, 11-1 here Tuesday.

Dwaine Murphy of Midland was the medalist with an 83.

Results:

Bob Nelson (M) defeated Elroy Nelson, 3-0.

Dwaine Murphy (M) defeated Lou Sheary, 3-0.

Clark Carpenter (M) defeated Marv Bradley, 2½-½.

Larry Larson (M) defeated Ken Moore, 2½-½.

Union Softball Nine Tips Trusties, 4-2

Union College whipped the Dorm Trusties, 4-2, in a seven-inning softball game Tuesday.

Pete Knight went all the way for Union and was credited with the victory.

Union	100 300 0—4	2	2
Dorm	000 100 1—2	3	4

Knight and Newmeyer; Williams and Kern.

Bush To Speak

SCHUYLER — Jerry Bush, Nebraska University basketball coach, will be the main speaker for an All-Sports Banquet here Thursday, April 26.

The third annual banquet is sponsored by the Schuyler Junior Chamber of Commerce and will be held in the high school auditorium.

$1.00 SHOE SALE!

PERFECT QUALITY $8.95 "FAMOUS MAKERS" MEN'S
DRESS OXFORDS WORK SHOES
REGULAR $8.95 VALUES YOU ADD $1 AND GET
2 PAIR for $9.95
HUNDREDS TO SELECT FROM
ALL THE NEWEST STYLES
GENUINE GOODYEAR WELTS
CHOICE OF ANY 2 STYLES
CHOICE OF ANY 2 SIZES
ALL MEN'S SIZES 6 TO 12
THE HUB
124 NORTH 10TH STREET
EAST OF POST OFFICE

"I STOPPED SMOKING IN 5 DAYS WITH BANTRON!" *Says Jesse S. Tucker*

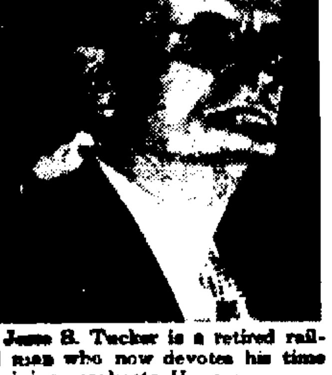

Mr. Jesse S. Tucker is a retired railroad man who now devotes his time to training parakeets. He says,
"I have smoked for 68 years. Time and time again I tried to stop. Then I tried Bantron and now have no desire to smoke at all. I would like to shout from the house-tops how wonderful Bantron is for anyone who wishes to stop smoking."

Bantron BRAND

Amazing New Formula Helps Break Smoking Habit in 5 Days Easily and Pleasantly!

Now, after three years of research in the medical school of a leading American university, a formula has been developed that helps men and women stop smoking in just five days! This formula has received a U. S. patent and is sold under the name BANTRON Brand Smoking Deterrent Tablets.

Yes, clinical tests* proved BANTRON helps 83% (or 4 out of 5 smokers) stop smoking in just five days! And the amazing part is this: BANTRON is safe and pleasant to take and is not habit-forming.

How and Why BANTRON Works

You see, a smoker has a craving for nicotine that must be satisfied. BANTRON relieves that craving by acting as a harmless substitute for nicotine. And when you take BANTRON you feel fine. Your taste for food and drink — even for tobacco — is unchanged. Heavy smokers use BANTRON just to help cut down.

So if you want to stop smoking or if your doctor advises you to stop, try BANTRON. It's as simple to take as an aspirin, and is absolutely safe. Results guaranteed or your money refunded. Five days' supply, $1.00 At your drug store.

*Report mailed your doctor on request. Write BANTRON ...

Wherever fine Kentucky whiskey is enjoyed... *the call is for*

OLD SUNNY BROOK BRAND

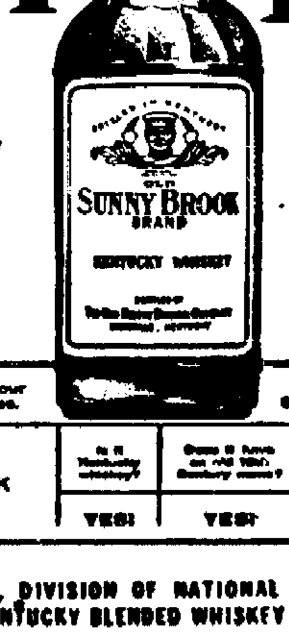

"Cheerful as its Name"

KENTUCKY STRAIGHT BOURBON WHISKEY
KENTUCKY BLENDED WHISKEY

Here are a whiskey's four most desirable qualities | This chart shows Old Sunny Brook has everything!
SUNNY BROOK YES! YES! YES! YES!

THE OLD SUNNY BROOK COMPANY, DIVISION OF NATIONAL DISTILLERS PRODUCTS CORPORATION, LOUISVILLE, KY. BOTH 86 PROOF. KENTUCKY BLENDED WHISKEY CONTAINS 65% GRAIN NEUTRAL SPIRITS

BUILD YOUR FUTURE WITH BOEING

Production of B-47 and B-52 jet bombers at Wichita, Kansas, offers many additional opportunities for engineers and skilled aircraft employees for this important U. S. Air Force project.

A representative from the Boeing Airplane Company will be in this city tomorrow at the local state employment office to interview interested applicants.

See our Classified Ad in this paper and plan to visit our representative tomorrow. Or, send your name and address to our Employment Office, 233 North Water, Wichita, for an application and descriptive literature about Boeing and Wichita.

Boeing offers long-term employment and Wichita has excellent recreational and cultural facilities.

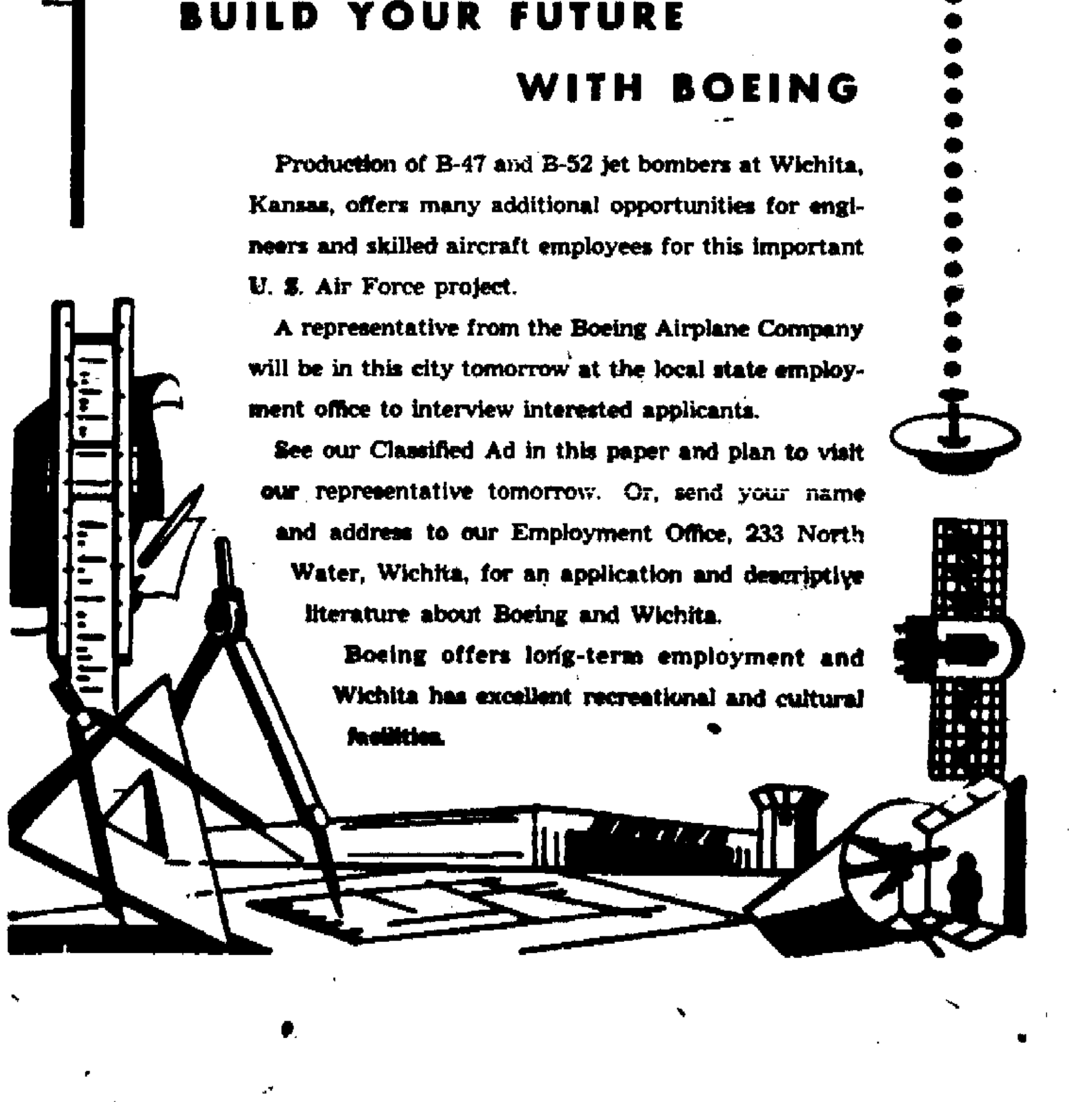

1st String Guard Off N.U. Team

Jim Murphy, first team guard on the University of Nebraska football team during spring drills, was dropped from the squad Tuesday.

Murphy, a two-year letterman and a regular last fall before he suffered a broken leg in practice, was dropped by Coach Pete Elliott for disciplinary reasons.

Coach Elliott made only the following statement:

"Jim Murphy has been dropped from the football squad for the remainder of the semester for disciplinary reasons.

"Any further decisions concerning his status are impossible to make at this time."

Art Klein, sophomore letterman, was moved up to the No. 1 team to replace Murphy.

Other changes for Tuesday's practice included:

Clarence Cook of McCook was boosted to the first team right end position for Bill Edwards, sidelined with a minor leg injury.

Ernest English was moved from right tackle to rightguard on the No. 2 team.

Gene Sandage was moved from halfback to left end on the fourth team.

The Batson twins of Clio, Mich., were moved up from the Nubbins to fourth team spots. John is at center and Robert at right guard.

Gordie Englert was dropped from the first team quarterback slot to the No. 3 team. George Harshman took over the top job, with Roy Stinnett on the second team.

Clair Boroff was switched from right halfback to left halfback on the No. 3 team.

Franklin Reeves was upped from the Nubbins to the third team fullback job.

Coach Elliott and his staff have viewed the movies of last Saturday's scrimmage, and Elliott praised the work of linemen End Clarence Cook and Tackle Jack Fleming.

Pittsburgh Loses, Antonelli Is Star

NEW YORK (AP)—Johnny Antonelli pitched the New York Giants to a 4-3 victory under new Manager Bill Rigney Tuesday with a six-hitter against Pittsburgh before 12,700 opening day fans.

Despite two homers by Dale Long, the Pirates' slugging first baseman, Antonelli made Rigney's debut a happy one by whipping Bob Friend, last year's National League leader on earned run averages. The 26-year-old lefthander from Rochester, N. Y., also hit a game-tying homer in the seventh.

PITTSBURGH	AB	H	O	A	NEW YORK	AB	H	O	A
J.O'B'n,2b	4	0	0	3	Mueller,rf	4	0	2	0
Groat, ss	4	0	1	3	Dark, ss	3	1	1	3
Clem'te,rf	4	0	2	0	Mays, cf	4	1	0	0
Thomas,lf	3	0	1	0	Rhodes, lf	3	1	0	0
Long, 1b	4	2	10	1	aL'km'n	0	0	0	0
Freese, 3b	4	2	3	1	Th'pson,3b	1	0	1	5
DelG'co,cf	3	1	3	0	Spencer,2b	4	1	5	3
Kravitz, c	3	0	3	1	Harris, 1b	4	0	11	2
bCole	1	0	0	0	W'str'n, c	3	0	6	0
Friend, p	3	1	1	0	Anton'li, p	3	1	1	2
Totals	33	6	24	9	Totals	29	5	27	15

a—Ran for Rhodes in 8th.
b—Flied out for Kravitz in 9th.

Pittsburgh 000 100 101—3
New York 010 000 12x—4

R—Long 2, Freese, Dark, Mays, Rhodes, Antonelli. E—O'Brien, Thompson, Spencer, Kravitz 2. RBI—Spencer, Long 2, Friend, Antonelli, Thompson. 2B—Rhodes, Mays. HR—Long 2, Antonelli. S—DelGreco. DP—Spencer and Harris. SF—Thompson. Left—Pittsburgh 5, New York 5. BB—Friend 4, Antonelli 1. SP—Friend 4, Anotnelli 4. E-ER—Friend 4-2, Antonelli 2-2. W—Antonelli (1-0). L—Friend (0-1). U—Goetz, Dascoli, Secory, Landes. T—2:15. A—12,790.

Midland Nine Wins, 5-2

FREMONT—The Midland baseball team edged Doane, 5-2, here Tuesday afternoon, although the Tigers outhit the Warriors, 8-6.

Doane 110 000 000—2 8 5
Midland 300 000 020—5 6 5

INVESTING

Late figures show that more than 2 million people have invested over 8 billion dollars in MUTUAL INVESTMENT FUNDS.

Let us show you why these are so popular.

E. E. HENKLE
Registered Investment Dealer
405 Fed. Sec. Bldg. 2-2717

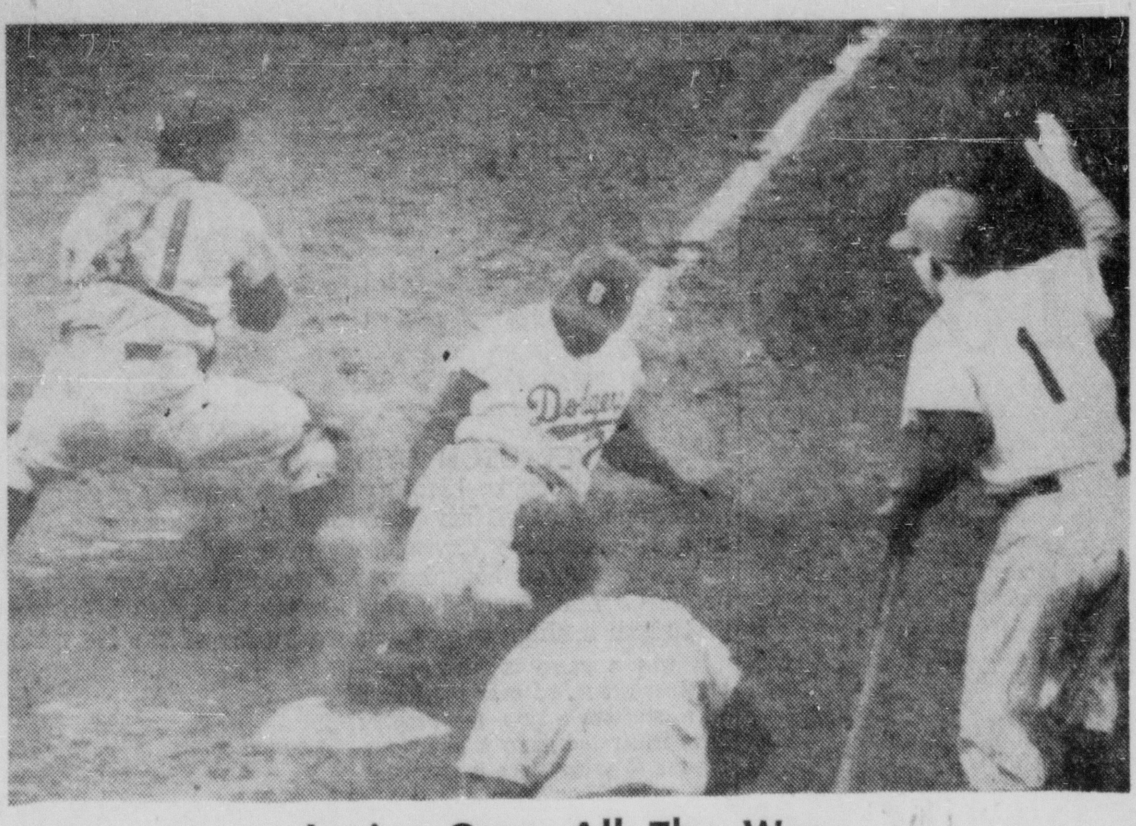

Junior Goes All The Way

Brooklyn Dodger outfielder Junior Gilliam slides across the plate on his inside-the-park homer as Philadelphia Phillies catcher Andy Seminick takes a late throw from the outfield in the fourth inning of the Ebbets Field opening game Tuesday. Urging Gilliam on is Pee Wee Reese (1), the next batter. The Phillies, behind Robin Roberts, won, 8-6. **(AP Wirephoto.)**

Mound Nod To Willie Or Bottorff

Willie Greenlaw of Portland Me., or Roger Bottorff of Lincoln will start on the mound for the Nebraska Cornhuskers when they open the home baseball season Friday against Kansas State at the University diamond.

The Friday game is at 3 p.m. and a Saturday contest against Kansas State is booked at 2.

Don Erway is back of the plate again after a short tour in the outfield. The Lincoln lad moved into his former position when an auto accident put Jim Kane, sophomore receiver, and Charles Ziegenbein, pitcher, both of Wisner, on the injured list.

Erway in recent practice games against the freshmen has poled at least one homer in each contest.

The Husker infield will open with Don Brown, Omaha, leading Husker hitter at .448, at third; Norm Coufal, David City, shortstop; Al Karle, Grand Island, second base and John Beideck, Lincoln, at first.

The outfield will start with Gene Torczon, Humphrey, in leftfield; either Greenlaw or Gary Reimers, Millard, in center, and Larry Lewis, Ogallala, right field.

Torczon's stickwork in recent games and in practice has been improving rapidly. Although Torczon is a pitcher, Coach Tony Sharpe feels that the Humphrey sophomore is too valuable to be sitting out any games.

Northeast Golfers Whip Fairbury

Northeast golfers whipped a Fairbury links team, 8½-4½ on the Pioneers course Tuesday.

Top score reported during the windy round was a 97 by Rockets Ray Lawson and Gary Wuster.

Results:

Northeast — Wuster 50-47—97; Lawson 50-47—97; Allan Peterson 54-47—101; Bob Ferguson 63-53—116.

Fairbury—Sid Regnier 58-51—109; Harry McDonald 51-47—98; Gary Thompson 55-52—107; John Denney 49-50—99.

Youngsters' Ping Pong Meet Starts Friday

A district tournament for the All-American Table Tennis championships will be held Friday and Monday, Tuesday and Wednesday at the Muny Center at 22nd and M Streets.

There will be four divisions for both boys and girls: 11 years and under; 12-13 years; 14-15 years; and 16-17 years.

Registration and practice night will be Friday and Monday, at 7 p.m., with tournament play Tuesday and Wednesday at 7 p.m.

There will be doubles and mixed doubles play in the Senior Division.

Welton Slams Hurdles, Leads Louisville's Cass County Win

HOW THEY SCORED

Louisville 54, Weeping Water 49, Alvo 47, Elmwood 31, Nehawka 21½, Eagle 19, Avoca 2½. Greenwood did not score.

Gary Welton slammed the hurdle events to lead Louisville to the Cass County track and field championship Tuesday at Nebraska Wesleyan's Magee Stadium.

Welton and Bob Miller of Weeping Water were double winners. Miller copped the sprints with times of :10.5 in the 100-yard dash and :23.2 in the 220.

Miller's time in the century and both of Welton's hurdle marks—:21.3 in the lows and :16.7 in the highs—broke records but were not credited as such because of the wind.

Ned Snyder, Nehawka's busy all-around performer broke the eight-year-old high jump record when he leaped 5-9. The old mark was 5-8 ½. The Louisville mile relay team shaved two-tenths of a second off the record it set last year.

Results:

Track Events

100-yard dash—Won by Miller, Weeping Water; 2—A. Neben, Alvo; 3—Hall, Elmwood; 4—Umland, Eagle; 5—Thorn, Nehawka. Time—:10.5.

220-yard dash—Won by Miller, Weeping Water; 2—Vincent, Alvo; 3—A. Neben, Alvo; 4—Umland, Eagle; 5—Hall, Elmwood. Time—23.2.

440-yard dash—Won by Vincent, Alvo; 2—Workman, Louisville; 3—Stacey, Weeping Water; 4—Godbey, Elmwood; 5—Garcia, Alvo. Time—:56.4.

880-yard run—Won by Urwin, Louisville; 2—Mueller, Elmwood; 3—B. Neben, Alvo; 4—Baker, Louisville; 5— Bose, Avoca. Time—2:14.4.

Mile run—Won by Heim, Louisville; 2—Vogler, Louisville; 3—Hoss, Alvo; 4—Jensen, Weeping Water; 5—Roelofsz, Alvo. Time—5:16.3.

120-yard high hurdles—Won by Welton, Louisville; 2—Snyder, Nehawka; 3—Rhodes, Weeping Water; 4—Allen, Eagle; 5—Jones, Nehawka. Time:16.7.

180-yard low hurdles—Won by Welton, Louisville; 2—Snyder, Nehawka; 3—Yanak, Alvo; 4—Rhodes, Weeping Water; 5—Schroeder, Eagle. Time—21.3.

880-yard relay—Won by Alvo (Neben, Garcia, Yanak, Vincent); 2—Weeping Water; 3—Louisville; 4—Elmwood; 5—Nehawka. Time—1:43.

Mile relay—Won by Louisville (Heim, Urwin, Workman, Welton); 2—Weeping Water; 3—Elmwood; 4—Alvo; 5—Avoca. Time—3:52.3. (Betters record of 3:53 by Louisville in 1955).

Field Events

High jump—Won by Snyder, Nehawka; 2—Mueller, Elmwood; 3—Robbin, Louisville; 4—Rhodes, Weeping Water; 5—Neben, Alvo. Height—5-9.

Broad jump—Won by Mueller, Elmwood; 2—Hall, Elmwood; 3—Umland, Eagle; 4—Workman, Louisville; 5—Snyder, Nehawka. Distance—18-9½.

Discus — Won by Colbert, Weeping Water; 2—Beck, Weeping Water; 3—Workman, Louisville; 4—Neben, Alvo; 5—Vincent, Alvo. Distance—117-6.

Pole vault—Won by Yanak, Alvo; tie for 2nd, 3rd and 4th among Mack, Eagle; Snyder, Nehawka; and Rhodes, Weeping Water; tie for 5th between Moore, Nehawka and Emshow, Avoca. Height—8-10½.

Shot put—Won by Rodaway, Eagle; 2—Colbert, Weeping Water; 3—Welton, Louisville; 4—Rueter, Elmwood; 5—Neben, Alvo. Distance—38-8½.

Softball Meet Set

A meeting for all City League Softball teams will be held in the Council Chamber, City Hall, Tuesday, May 1, 7 p.m.

Leagues to be organized will be AAA, AA-1, AA-2, A-1, A-2, and A-3.

Any team interested should have a representative present.

Creighton Nips Wesleyan, 10-9

OMAHA — Creighton U. nipped the Wesleyan baseball team, 10-9, Tuesday when Bob Daley singled home the winning run in the last half of the 10th inning.

Wesleyan had a five run lead in the first inning but Creighton whittled at the margin and tied the score in ninth inning.

Bob Ege rapped a home run for Wesleyan in the third inning with no one on base.

Wayne Muenster, third Creighton pitcher, was credited with the win. He allowed only one hit after taking over in the seventh.

WESLEYAN	AB	H	O	A	CREIGHTON	AB	H	O	A
Miller ss	4	0	1	5	Meister p lf	5	0	2	0
Haase 3b	5	2	2	1	Gibson cf	4	1	1	0
Russ c	4	0	5	1	Beum'er 2b	4	3	3	2
Daniels cf	5	2	3	1	Mancuso 1b	6	2	7	0
Reed lf	4	2	1	0	Daley ss	3	2	2	3
Ege 1b	5	1	10	2	Cocsis rf	4	1	1	0
Luhrs rf	3	0	1	1	Thull 3b	4	3	2	1
McGuire rf	2	1	0	0	Cummins c	4	0	11	3
Ulhorn 2b	3	0	3	1	Putman p	0	0	0	0
Young 2b	2	0	1	0	Vinci p	1	0	0	0
Johnson p	2	0	1	0	Muenster p	1	0	1	1
Mor'house p	2	0	1	0	aMeister	1	0	0	0
Hodges p	1	0	0	0					
Totals	42	8	28	12	Totals	37	12	30	10

a—Meister struck out for Vinci in 6th.

Wesleyan 521 000 000 0— 9
Creighton 010 040 211 1—10

R—Miller, Haase 2, Russ 2, Daniels, Reed, Ege 2, Meister P., Gibson 3, Beummer 2, Daley 2, Cocsis, Vinci. E—Ulhorn, Haase, Russ 3, Ege 2, Gibson 2, Beummer, Daley 3. RBI—Daniels, Reed 2, Ege, Beummer 2, Daley 2, Thull. 2B—Beummer, Daley. 3B—Haase, Daniels, Thull. HR—Ege. SB—Daniels, Reed. DP—Miller, Ulhorn, Ege; Daniels, Ege. Left—Wesleyan 7, Creighton 10; BB—Johnson 6, Morehouse 2, Hodges 2, Putnam, Vinci, Meunster 2. SO—Johnson 2, Morehouse 3, Hodges, Vinci 8, Meunster 3. HO—Johnson 6 in 4⅔, Morehouse 4 in 3, Hodges 2 in 1⅔, Putman 2 in ⅓, Vinci 5 in 5⅔, Muenster 1 in 4. R-ER—Johnson 5-5, Morehouse 3-3, Hodges 2-1, Putman 5-3, Vinci 4-1, Meunster 0-0. HBP—Muenster. PB—Johnson, Hodges. W—Muenster. L—Hodges.

Frohn's Blast Aids Central's 8-2 Victory

SPRAGUE-MARTEL — Central High's baseball team, aided by a three run double in the sixth inning by first baseman Arvin Frohn, whipped Adams, 8-2 here Tuesday.

It was Central's 10th straight victory during the current school year.

Central 201 004 1—8 7 8
Adams 001 010 0—2 5 2
Palmer and R. Nanne, Gieser, D. Rimmers and Busboom.

Rocket Reserves Whip Links, 9-4

Northeast's Reserve baseball team trimmed Lincoln High Reserves, 9-4 Tuesday on the Rocket field, scoring three runs in the third, fourth and sixth innings for the victory.

Rocket starting pitcher Larry Willett got off to a shaky start and lanky Jan Wall relieved him with two out in the third inning.

Wall did a sterling relief job. He allowed no hits in his 4 1/3 inning stint, fanned nine and walked only one.

Lorance Newburn slapped a three-run homer in the third inning to start the Northeast victory.

Lincoln High 103 000 0—4
Northeast 003 303 x—9
Martin, Hedgland and Mechling, Willett, Wall and Simmons.

Bowling Results

State Farm Mutual Ins. League
Rayders beat Flub-O-Dubs, 2-1.
Moe's Mops beat Jake's Jerks, 3-0.
Ruby's Jewels beat The Toppers, 3-0.
Wizards beat Bowluos, 2-1.
High ind. game: Men: Vernon Linamest 201
Women: Celista Jacobson 174
High team series: Moe's Mops 1878
High ind. series: Men: Morris Johnson 535
Women: Celista Jacobson 413
High team game: Moe's Mops 661

Smith Dorsey League
Palurin beat Rautensin, 3-0.
Neo Vagisal beat Multihist, 2-1.
Rauvera beat Nitralox, 2-1.
High ind. game: Vern Hunzeker 189
High team series: Rauvera 1731
High ind. series: Dr. Boswell 474
High team game: Rauvera 616

Western Electric Men's League
5-B's beat Ringers, 3-0.
Spring Kinkers beat Cherry Boys, 3-0.
Switchmen beat Merchandise, 2-1.
Adjusters beat 700 Club, 2-1.
Connectors beat Spoilers, 2-1.
High ind. game: R. Reid 214
High team series: Adjusters 2440
High ind. series: Zellers 582
High team game: Adjusters 859

Western Electric Women's Standard League
Strikettes beat Coilettes, 2-1.
Creepers beat Alley Cats, 3-0.
Live Wires beat Termites, 2-1.
High ind. game: Mary Ann Roberts 180
High team series: Creepers 2396
High ind. series: Ruth Ann Foster 465
High team game: Termites & Creepers 843

Pioneer League
Employment Security beat Lincoln Brake Service, 3-1.
Peterson Sod beat Peterson Construction, 3-1.
Gooch Mill beat Miller & Paine, 3-1.
Lincoln Splint & Brace beat Wilson Sales, 3-1.
High ind. game: E. Skov 240
High team series: Peterson Sod 2488
High ind. series C. Groves 593
High team game: Peterson Sod 910

Sportsman League
The Gas Co. beat Krafts Service, 3-0.
Golds No. 1 beat O.K. Rubber, 3-0.
Schwindts beat Gas Co. Flames, 2-1.
Gas Service beat Golds No. 2, 2-1.
High ind. game: R. K. Young 208
High team series: The Gas Co. 2586
High ind. series: A. Bothwell 577
High team game: The Gas Co. 892

Elks League
Mowbray Motors beat Steak House, 2-1.
Storz Beer beat Roy Wythers House of Bottles, 2-1.
Mayfair Grill beat Royal Crown Cola, 3-0.
McCabe Piano & Organ Co. beat Tony & Luigi, 2-1.
Tru Treat beat Seven-Up, 2-1.
Hardy's Furniture beat Eddies Package, 2-1
High ind. game: J. Plock & Kossek 214
High team series: Mayfair Grill 2514
High ind. series: Kossek 588
High team game: Mayfair Grill 894

Ladies Big 12 League
Rupperts beat Storz, 2-1.
Lin. Rug & Furniture Mart beat Line Welding, 3-0.
Jo Jo's beat Bethany Plumb., 2-1.
Franklin Furn. beat KOLN-TV, 2-1.
Harrington's beat Blakesley's, 2-1.
Holway Rent-a-Tux beat Tony & Luigi, 3-0
High team series: Franklin's 2303
High ind. game: Eleen McKinnon 206
High ind. series: Shirley Gilmore 517
High team game: Franklin's 843

Rosewilde Industrial League
Roberts Dairy beat George's Mart, 3-0.
Bankers Life beat American Stores, 3-0.
Hwy Eq. & Sup. beat Stump Const Co., 2-1
Blackbird Foods beat Lincoln Steel, 2-1.
High ind. game: Nichols 218
High team series: Hwy. Eq. & Sup. 2456
High ind. series: Gilian 545
High team game: Blackbird Foods 890

9:00 P.M. Industrial League
Omar Bakery beat Carl Anderson, 2-1.
Hotel Cornhusker beat Morrow Motors, 3-0.
Pepsi Cola beat Meisinger Bros., 2-1.
Mobile Oilers beat O'Shea-Rogers, 3-0.
High ind. game: D. Heiss 192
High team series: Mobile Oilers 2361
High ind. series: D. Heiss 526
High team game: Omar Bakery 846

226,097 On Hand For Eight Openers

By The Associated Press

A total of 226,097 spectators watched the eight major league openers Tuesday.

The biggest crowd, 40,037, was at Detroit where Kansas City defeated the Tigers 2-1.

The American League outdid the National League, 117,210 to 108,887. The margin wasn't so great as last year, however, when the staggered American League openers drew 132,004 compared to 90,715 in the National.

The weather was bad last year, but not much sun peeked into the parks Tuesday, either, and in fact, there were snow flurries in both Detroit and Milwaukee, which attracted the second biggest crowd, 39,766.

Dodgers Off To Traditional Start

BROOKLYN (AP) — True to their tradition of daffiness, the Brooklyn Dodgers almost forgot to raise their first world championship flag Tuesday.

At the end of opening baseball ceremonies, the crowd at Ebbetts Field, including Commissioner Ford Frick and National League President Warren Giles, was asked to rise for the playing of The National Anthem.

The band began to play. The Dodgers and Philadelphia Phillies were at attention. There was an embarrassing pause. No singing.

Finally Everett McCooey, who was supposed to sing the "Star Spangled Banner," was heard to say over the loud speaker system:

"Who's going to raise the flag?

Officials looked around, redfaced. No flag-raiser had been assigned.

The Marine color guard moved into position and there was a new start. The crowd sang and the flags — the Stars and Stripes and the world championshp pennant—were hoisted into the air.

The crowd breathed a sigh of relief.

The incident recalled a similar occurrence when Ebbets Field was opening in 1913. At that time, it wasn't a case of forgetting to designate a flag raiser. They forgot to bring along the flag.

'Birds Win Dual Meet

SEWARD — Lincoln Cathedral edged Seward Concordia in a dual track meet here Tuesday, 61⅔—56⅓.

High winds hindered the runners and no top times were recorded. Concordia's Dave Held ran the 100-yard dash in :10.5 for one of the better marks.

Concordia had two double winners. Held slammed the dashes and John Suhr won the high jump and pole vault.

120-yard high hurdles—Won by Patterson (Cath); 2—Suhr (Con); 3—Lagorio (Cath). Time—:17.1.

100-yard dash—Won by Held (Con); 2—Hussey (Cath); 3—Eickmann (Con). Time—:10.5.

Mile run—Won by Diers (Con); 2—Steinauer (Cath); 3— Stoltenburg (Con). Time—5:22.6.

440-yard dash—Won by Costin (Cath); 2—Schamber (Con); 3—Zimbrick (Con). Time—:57.3.

180-yard low hurdles—Won by Kupke (Con); 2—Suhr (Con); 3—Patterson (Cath). Time—:23.5.

880-yard run—Won by Kobza (Cath); 2—Stelling (Con); 3—Cruse (Con). Time—2:17.8.

220-yard dash—Won by Held (Con); 2—Neal (Cath); 3—Eickmann (Con). Time—:24.8.

880-yard relay — Won by Cathedral (Costin, Hussey, Neal, Woolman). Time—1:44.4.

Mile relay—Won by Cathedral (Hartnett, D. Aksamit, Larchick, Kobza). Time—4:01.

Pole vault—Won by Suhr (Con); 2—tie between Murphy (Cath) and Huelle (Con). Height—9-6.

High jump—Won by Suhr (Con); 2—Costin (Cath); 3— tie between Arensdorf and Higgins (Cath) and Kupke (Con). Height—5-6.

Broad jump—Won by Arensdorf (Cath); 2—Suhr (Con); 3—Riggs (Cath). Distance—19-¾.

Shot put—won by Bliss (Cath); 2—Stelling (Con); 3—Hauser (Cath). Distance—40-6.

Discus—Won by Woolman (Cath); 2—Easley (Cath); 3—Stelling (Con). Distance—108½.

SEAT COVERS
All New '56 Patterns
Lowest Prices
FIT ALL MODELS
HANK'S
AUTO STORE
216 So. 11th 2-1440

Omaha Edges Plainsmen In Triangular Go

OMAHA—Wesleyan came within two points of upsetting Omaha U.'s high flying track team in a triangular meet here Tuesday, but Omaha won the final event for a 70 8/15—68 2/5 victory.

Doane was third in the meet with 31 1/15 points.

Eleven meet records were established, four by Wesleyan cindermen.

Top event of the meet was the broad jump, won by Omaha's Dave Piller with a leap of 22-10½. Wesleyan's Jim Byrd jumped 21-1 and didn't place.

Results:

Mile run—Won by Jerry Ford (W); 2—Kellams (W); 3—Duff (D); 4—Grosvenor (W). Time—4:45.3. (New record).

440-yard dash—Won by Bob Barnes (O); 2—Eigenburg (W); 3—W. McNaught (W); 4—Davis (O). Time—:53.8.

100-yard dash—Won by Hal Graff (D); 2—Piller (O); 3—Gee (O); 4—Kahl (W). Time—:10. (New record).

120-yard high hurdles—Tie between Lloyd Hunter (O) and Bill Barnes (O); 3—Gray (D); 4—Willoughby (W). Time—:15.3. (Barnes set record of :15 in preliminaries).

880-yard run—Won by Lefty Hixson (W); 2—Means (O); 3—Worthy (W); 4—Pollard (D). (New record).

220-yard dash—Won by Bob Barnes (O); 2—Graff (D); 3—Kahl (W); 4—Gee (O). Time—:22.7 (New record).

Two-mile—Won by Tom Reader (W); 2—Kellams (W); 3—Grosvenor (W); 4—Ford (W). Time—11:40.2.

220-yard low hurdles — Won by Bill Barnes (O); 2—Hunter (O); 3—Willoughby (W); 4—Demsey (O). Time—:25. (New record).

Mile relay—Won by Wesleyan (Kahl, Hixson, Eigenberg, McNaught). 2—Omaha. Time—3:34.7.

880-yard relay—Won by Omaha (Piller, Gee, Hunter, Barnes); 2—Doane. Time 1:34.1. (New record).

High jump—Tie between Don Vyhnalek (D), Norman Lastovica (D) and Hugh Allen (O); 4—Byrd (W). Height—5-11.

Shot put—Won by Durward Van Cleave (W); 2—Bob Eberspacher (W); 3—Anderson (O); 4—Cook (W). Distance—41-5 (New record).

Javelin—Won by Will Maas (D); 2—Daniels (W); 3—Lemon (W); 4—Held (W). Distance—174-10¾ (New record).

Broad jump—Won by Dave Piller (O); 2 Hunter (O); 3—Means (O); 4—Gray (D). Distance—22-10½ (New record).

Discus—Won by Al Brown (O); 2—Van Cleave (W); 3—Cook (W); 4—Halley (O). Distance—133-11⅞.

Pole vault—Tie between W. McNaught (W) and Dick May (O); 3—tie for third between Wiltfang (W), Benson (W), Maschman (D), and Garrett (O). Height—11-8¾ (New record).

Midland Winner In Tennis Dual

FREMONT — Midland defeated Wesleyan 6-1 in a dual tennis match here Tuesday. Bill Hill scored the only Wesleyan victory, taking a singles win over Marv Langdon.

Results:

Bill Hill (W) defeated Marv Langdon (M), 7-5, 6-2.
Leo Eastman (M) defeated Dick Beishline (W), 6-1, 6-3.
Bob Rump (M) defeated Kent Bond (W), 6-0, 6-2.
Ron Donahue (M) defeated Larry Price (W), 6-0, 6-0.
Frank Keiser (M) defeated Phil Apley (W), 6-1, 6-0.
Rump-Donahue (M) defeated Hill-Beishline (W), 6-0, 6-0.
Eastman-Allen (M) defeated Bond-Price (W), 6-1, 6-3.

For a real thirst-quencher

Nothing does it like Seven-Up!
Seven-Up Bottling Co.
LINCOLN, NEBRASKA

Loup City Whips Champs In Opener

FARWELL—Loup City, a new entry in the Sherman-Howard baseball league, opened the season with a 5-3 victory over last year's champs Ashton.

Scotia whipped St. Paul, 4-1, as Scotia pitcher G. Wells tossed a fancy two-hitter at the St. Paul team.

In other games Palmer beat St. Libory, 11-8, and Elba nipped Ord, 6-4.

St. Paul 000 000 010—1 2 4
Scotia 100 101 10x—4 7 0
Schenck, Christensen and G. Johnson, G. Wells and S. Johnson.
Loup City 201 020 000—5 8 2
Ashton 001 200 000—3 5 5
Lewandowski, J. Eurek and Billesbach, Jakubowski, Bydalek and Mostek.
Ord 000 110 2—4 5 0
Elba 000 060 0—6 6 1
Owens, Ellis and J. Koll, Suponchick, Spilinek, Svoboda and Pavlik.
St. Libory 500 030 000— 8 11 2
Palmer 002 005 04x—11 13 3
R. Quandt and L. Quandt, Kamper, Stoppkotte, Verplank and Van Pelt.

Wesleyan Golfers Lose To Midland

Lincoln Star Special

FREMONT — The Midland College golf team shattered Wesleyan, 11-1 here Tuesday.

Dwaine Murphy of Midland was the medalist with an 83.

Results:

Bob Nelson (M) defeated Elroy Nelson, 3-0.
Dwaine Murphy (M) defeated Lou Sheary, 3-0.
Clark Carpenter (M) defeated Marv Bradley, 2½-½.
Larry Larson (M) defeated Ken Moore, 2½-½.

Union Softball Nine Tips Trusties, 4-2

Union College whipped the Dorm Trusties, 4-2, in a seven-inning softball game Tuesday.

Pete Knight went all the way for Union and was credited with the victory.

Union 100 300 0—4 3 3
Dorm 000 100 1—2 3 4
Knight and Newmeyer; Williams and Kern.

Bush To Speak

SCHUYLER — Jerry Bush, Nebraska University basketball coach, will be the main speaker for an All-Sports Banquet here Thursday, April 26.

The third annual banquet is sponsored by the Schuyler Junior Chamber of Commerce and will be held in the high school auditorium.

$1.00 SHOE SALE!
PERFECT QUALITY $8.95 "FAMOUS MAKERS" MEN'S
DRESS OXFORDS WORK SHOES
REGULAR $8.95 VALUES YOU ADD $1 AND GET
2 PAIR for $9.95
HUNDREDS TO SELECT FROM ALL THE NEWEST STYLES GENUINE GOODYEAR WELTS CHOICE OF ANY 2 STYLES CHOICE OF ANY 2 PAIRS ALL MEN'S SIZES 6 TO 12
THE HUB
124 NORTH 10TH STREET EAST OF POST OFFICE

"I STOPPED SMOKING IN 5 DAYS WITH BANTRON!" Says Jesse S. Tucker

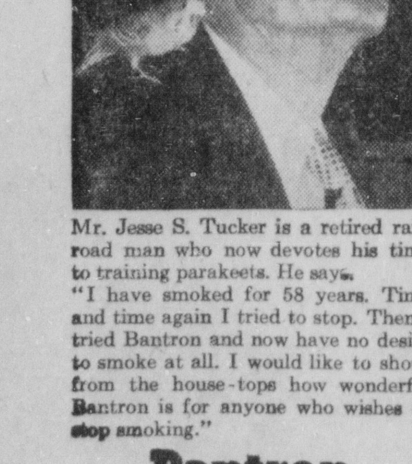

Mr. Jesse S. Tucker is a retired railroad man who now devotes his time to training parakeets. He says:

"I have smoked for 58 years. Time and time again I tried to stop. Then I tried Bantron and now have no desire to smoke at all. I would like to shout from the house-tops how wonderful Bantron is for anyone who wishes to stop smoking."

Bantron
BRAND
A Campana Product

Amazing New Formula Helps Break Smoking Habit in 5 Days Easily and Pleasantly!

Now, after three years of research in the medical school of a leading American university, a formula has been developed that helps men and women stop smoking in just five days! This formula has received a U. S. patent and is sold under the name BANTRON Brand Smoking Deterrent Tablets.

Yes, clinical tests* proved BANTRON helps 83% (or 4 out of 5 smokers) stop smoking in just five days! And the amazing part is this: BANTRON is safe and pleasant to take and is not habit-forming.

How and Why BANTRON Works

You see, a smoker has a craving for nicotine that must be satisfied. BANTRON relieves that craving by acting as a harmless substitute for nicotine. And when you take BANTRON you feel fine. Your taste for food and drink — even for tobacco — is unchanged. Heavy smokers use BANTRON just to help cut down.

So if you want to stop smoking or if your doctor advises you to stop, try BANTRON. It's as simple to take as an aspirin, and is absolutely safe. Results guaranteed or your money refunded. Five days' supply, $1.00. At your drug store.

*Report mailed your doctor on request. Write BANTRON Division Campana, Batavia, Illinois.

SINCE 1891 SYMBOL OF ONE OF KENTUCKY'S GREAT WHISKIES
LOOK FOR THIS TRADEMARK ON EVERY BOTTLE

Wherever fine Kentucky whiskey is enjoyed... *the call is for*

OLD SUNNY BROOK BRAND

"Cheerful as its Name"

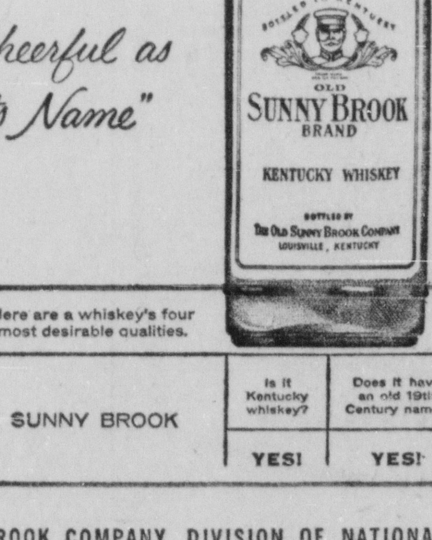

KENTUCKY STRAIGHT BOURBON WHISKEY
KENTUCKY BLENDED WHISKEY

Here are a whiskey's four most desirable qualities.
This chart shows Old Sunny Brook has everything!

SUNNY BROOK — YES! YES! YES! YES!

THE OLD SUNNY BROOK COMPANY, DIVISION OF NATIONAL DISTILLERS PRODUCTS CORPORATION, LOUISVILLE, KY. BOTH 86 PROOF. KENTUCKY BLENDED WHISKEY CONTAINS 60% GRAIN NEUTRAL SPIRITS

BUILD YOUR FUTURE WITH BOEING

Production of B-47 and B-52 jet bombers at Wichita, Kansas, offers many additional opportunities for engineers and skilled aircraft employees for this important U. S. Air Force project.

A representative from the Boeing Airplane Company will be in this city tomorrow at the local state employment office to interview interested applicants.

See our Classified Ad in this paper and plan to visit our representative tomorrow. Or, send your name and address to our Employment Office, 233 North Water, Wichita, for an application and descriptive literature about Boeing and Wichita.

Boeing offers long-term employment and Wichita has excellent recreational and cultural facilities.

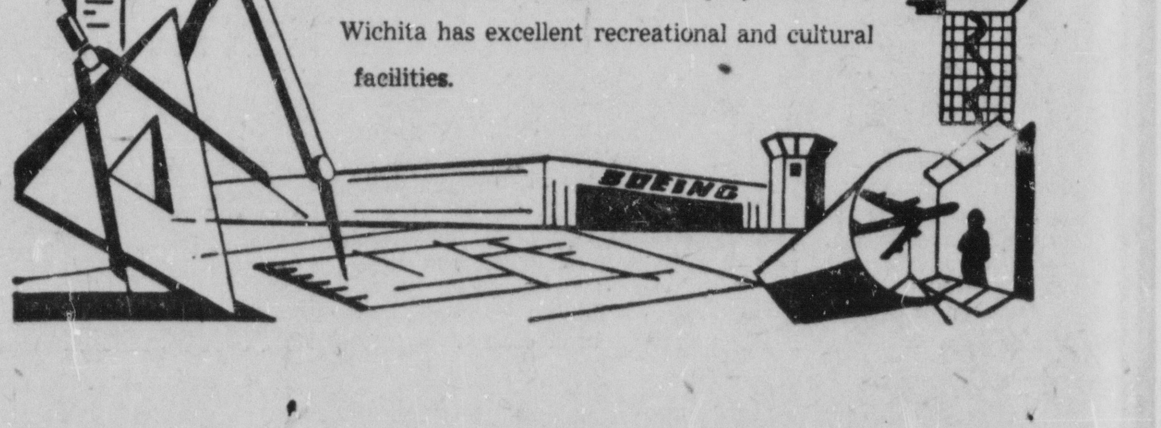

STAN DELAPLANE'S POSTCARD

Just 50 years ago this morning San Francisco shivered and fell down Everything that didn't fall down burned up.

Each year thereafter on the San Francisco journals we wrote an anniversary event It was poor reporter who did not mention somewhere about a "phoenix rising from the ashes" We were a poetic bunch

When I was a young molder of public opinion this assignment fell one year to my poetic hands And I filled it with great sobbing organ notes The city editor read it and turned white

He led me into the back room among the clattering linotypes

"What's this all about?" he asked

"The earthquake, sir"

The city editor shuddered "Delaplane" he said "never use that horrid word Unless" he said "you happen to be writing about Los Angeles or Florida The unfortunate occurrence of 1906 when mentioned in San Francisco journalism is 'The Fire' If the ground shook, it was barely noticeable At least in this day and age It is bad for real estate development"

For a number of years thereafter I wrote of that momentous day. And though my copy quivered, the ground remained firm.

Real estate sold well I even bought a house myself Right on the San Andreas fault. Greater love hath no man

Now it appears that there will be a big celebration in San Francisco A big celebration of the — I can hardly bring myself to write it— the earthquake.

This requires a whole new approach to journalism A complete re-education With the city editor's warning in mind I never really thought of earthquakes I dwelt on The Fire.

About 5 o'clock on the morning of April 18, 1906, a gentleman stood in Spider Kelly's Saloon on the Barbary Coast.

"Gimme a drink," he said.

"You've had enough," said the bartender coldly "Be off with you now"

"Gimme a drink," said the gentleman, "or I'll tear the place apart"

To show his intentions, he seized the massive bar and gave it a massive shake

Immediately all four brick walls of Kelly's fell into the street. The customer and bartender fled through the gap into the street. In all directions San Francisco lay in ruins.

"You darned fool," yelled the bartender, "now look what you've done."

In later year the customer came to his deathbed and I was assigned to write the historic story

"The way I figured it was like this," he said. "That bar had a water tap hooked up to it. That water tap was hooked up to the city mains. A whole crisscross of pipes running under the city and into every house.

"Now when I shook that bar, it just naturally shook the whole system. I was a powerful man in them days."

He then expired and I returned to the office.

"How shall I write it?" I asked desperately

"Write it like A Fire," said the city editor coldly "Do I have to do everything around here?"

I wrote it like A Fire I don't remember how But it all came out like A Fire Real estate values remained firm and the economy was saved

Now I see by the paper that earthquakes are back in style again And we need no longer refer to the whiskey warehouse that stood fast among the ruins to prove our point That it was an unshakable town in flames

(McNaught Syndicate, Inc)

WILBERT

"Comrades, our agents report America has a new weapon . . . called a Wilbert . . . doesn't make a sound but breaks windows!"

KENNETH KAUFMAN OF WAVERLY RECEIVES KIWANIS YOUTH AWARD

Kenneth Kaufman, 17, Waverly High School senior, was presented the Kiwanis Youth Award by the Capital City Kiwanis Club of Lincoln

Kaufman

The award is made monthly to a young person in the Lincoln area who has shown achievement, leadership and contribution to the community.

Kaufman is president of the student council, president of the local FFA chapter and vice president of a church group He has a high school scholastic average of better than 95.

He was president of the junior class at Waverly High last year, lettered in basketball for two years and has been in both the junior and senior class plays.

At the 1956 state FFA convention, his parliamentary procedure team won the state championship.

He is the son of Mr and Mrs. Herman Kaufman who live six miles east of Waverly

ZIMMER'S
TILECRAFT
RANDOLPH AT 27TH
Precious little for flooring's best

CLIP OUT THIS AD—MAIL IT TODAY FOR FREE TOUR FOLDER
ASK ABOUT VACATION FUN AT FAMILY PLAN RATES
• HOTEL RESERVATIONS • SIGHTSEEING • ALL TRANSPORTATION

CHECK THE VACATION SPOT YOU'D MOST LIKE TO VISIT

- ☐ Atlantic Shores
- ☐ Great Smokies
- ☐ Virginia
- ☐ Niagara
- ☐ Colorado
- ☐ Yellowstone Nat'l Park
- ☐ Black Hills, South Dakota
- ☐ Pacific Northwest & Alaska
- ☐ Grand Canyon & Carlsbad Caverns
- ☐ Salt Lake Bryce & Zion Parks Las Vegas
- ☐ California
- ☐ New Orleans & the Gulf Coast
- ☐ Florida and the Carribean
- ☐ New England and Canada
- ☐ Metropolitan East

CONTINENTAL TRAILWAYS
UNION BUS DEPOT — 320 So. 13
OR CALL THIS NUMBER — 2-1071

Check the VACATION AREA you are most interested in Clip out entire ad, fill out coupon and mail today.
Name ______
Street Address ______
City ______ State ______

Pharmacy Frat Honors Dean Burt

DETROIT, Mich —Dean Joseph B Burt of the University of Nebraska College of Pharmacy was awarded honorary membership in Kappa Psi, a national Pharmaceutical Fraternity, at a meeting of the Fraternity here.

Honorary membership in Kappa Psi is conferred only on persons who have distinguished themselves in pharmacy or who have contributed in some distinguished manner to the pharmaceutical profession.

The presentation of the honorary membership certificate was made by Dr. Louis Fisher, Professor of Pharmacy at the University of Washington and Grand Regent of the Fraternity.

on the level or up and down terraces . . .

LAWN-BOY
gives you the new "LEVEL CUT"

21" DE LUXE
only $99.95

BUILDERS SUPPLY CO.
33RD & B 3-2329

What one great all-season oil guarantees you full-time protection against both friction and corrosive wear?

New CONOCO Super Motor Oil!

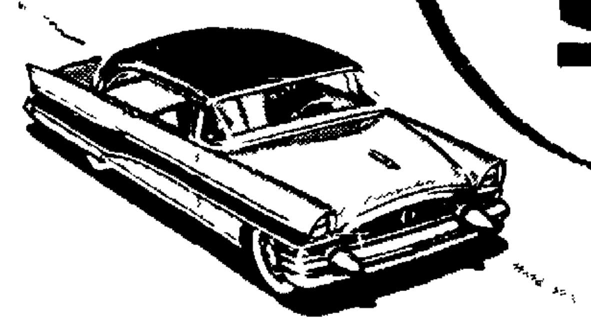

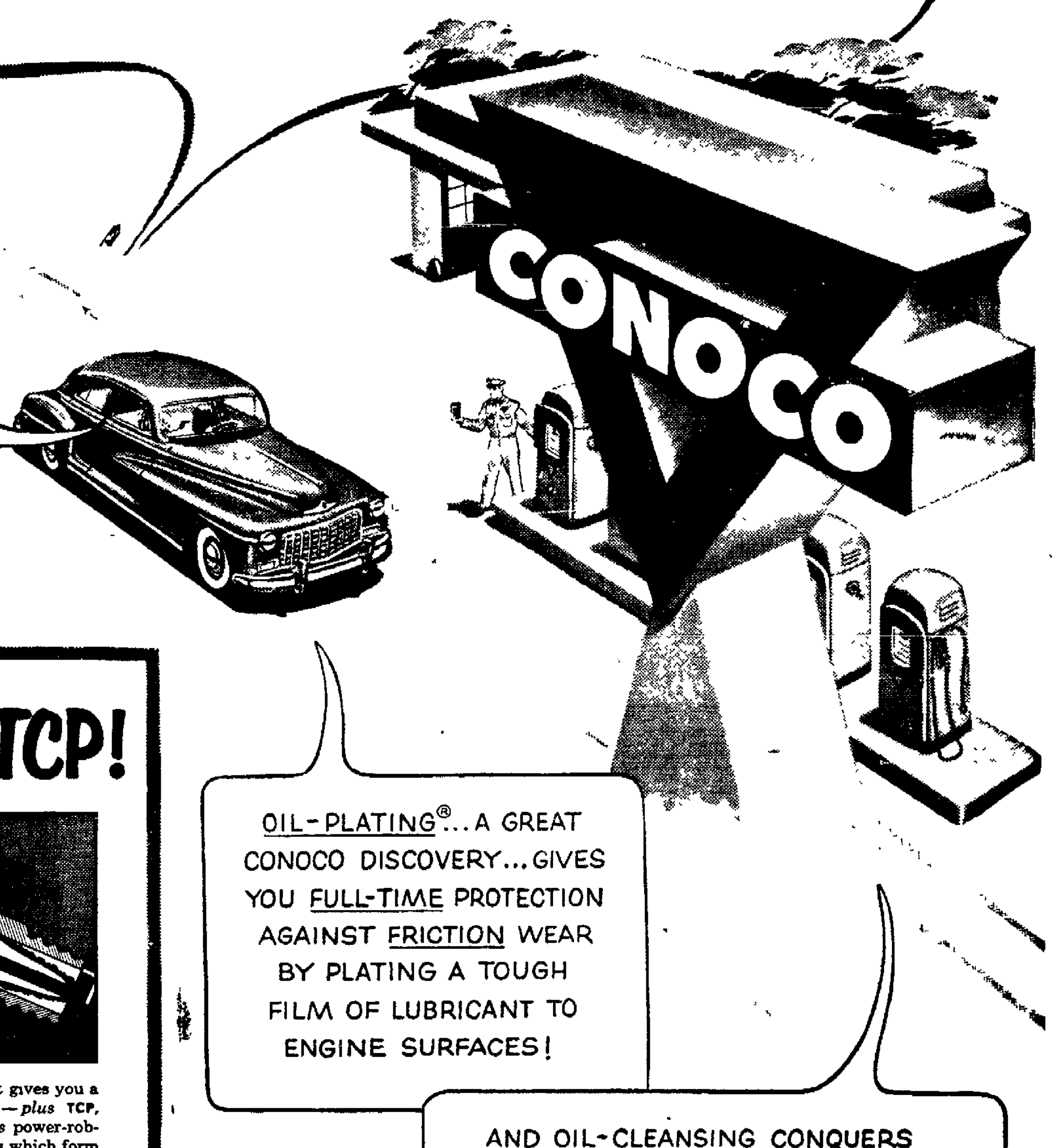

THAT'S A FACT, MR. JENKINS! AMERICA'S FIRST DOUBLE-DUTY MOTOR OIL IS NOW A WONDERFUL ALL-SEASON OIL, TOO! THIS SINGLE-GRADE OIL IN THE CAN WITH THE GOLD BAND GUARANTEES YOU YEAR-ROUND PROTECTION AGAINST ENGINE WEAR!

OIL-PLATING®... A GREAT CONOCO DISCOVERY... GIVES YOU FULL-TIME PROTECTION AGAINST FRICTION WEAR BY PLATING A TOUGH FILM OF LUBRICANT TO ENGINE SURFACES!

AND OIL-CLEANSING CONQUERS CORROSIVE WEAR BY NEUTRALIZING ENGINE ACIDS ... BY HOLDING MOISTURE IN HARMLESS SUSPENSION ... AND BY GOBBLING UP PARTICLES OF DIRT AND DUST!

For full-time POWER ... use CONOCO Super Gasoline with TCP!

"After two tankfuls of Conoco Super with TCP, Mr. Baxter, you'll find this old car of yours will give you improved performance in both stop-and-go and highway driving."

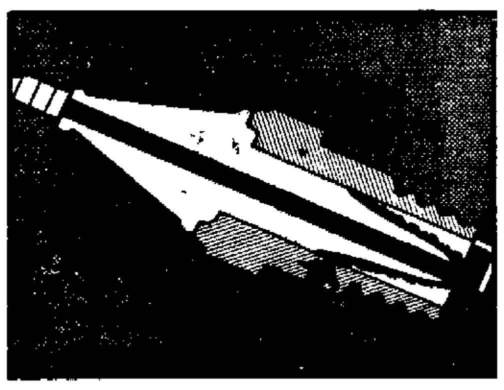

"You see, it's the gasoline that gives you a great 'new high' in octane — *plus* TCP, the discovery that *neutralizes* power-robbing lead and carbon deposits which form on spark plugs in your engine."

"With TCP, your spark plugs fire all the time . . . and surface ignition in engine chambers is virtually eliminated. TCP assures you full-time power every mile you drive!"

The proved power benefits of TCP*

1. TCP boosts engine power up to 15%.
2. TCP gives you extra gas mileage.
3. TCP increases spark-plug life up to 150%.
4. TCP is just like an engine tune-up.

Still ... the greatest gasoline development in 31 years!

*Trademark owned and patent applied for by Shell Oil Company

© 1956, Continental Oil Company

STAN DELAPLANE'S

POSTCARD

Just 50 years ago this morning San Francisco shivered and fell down. Everything that didn't fall down burned up.

Each year thereafter on the San Francisco journals we wrote an anniversary event. It was poor reporter who did not mention somewhere about a "phoenix rising from the ashes." We were a poetic bunch.

☆ ☆ ☆

When I was a young molder of public opinion this assignment fell one year to my poetic hands. And I filled it with great, sobbing organ notes. The city editor read it and turned white.

He led me into the back room, among the clattering linotypes.

"What's this all about?" he asked.

"The earthquake, sir."

The city editor shuddered. "Delaplane," he said, "never use that horrid word. Unless," he said, "you happen to be writing about Los Angeles or Florida. The unfortunate occurrence of 1906, when mentioned in San Francisco journalism, is 'The Fire.' If the ground shook, it was barely noticeable. At least in this day and age. It is bad for real estate development."

For a number of years thereafter I wrote of that momentous day. And though my copy quivered, the ground remained firm.

Real estate sold well. I even bought a house myself. Right on the San Andreas fault. Greater love hath no man.

☆ ☆ ☆

Now it appears that there will be a big celebration in San Francisco. A big celebration of the — I can hardly bring myself to write it—the earthquake.

This requires a whole new approach to journalism. A complete re-education. With the city editor's warning in mind, I never really thought of earthquakes. I dwelt on The Fire.

About 5 o'clock on the morning of April 18, 1906, a gentleman stood in Spider Kelly's Saloon on the Barbary Coast.

"Gimme a drink," he said.

"You've had enough," said the bartender coldly. "Be off with you now."

"Gimme a drink," said the gentleman, "or I'll tear the place apart."

To show his intentions, he seized the massive bar and gave it a massive shake.

Immediately all four brick walls of Kelly's fell into the street. The customer and bartender fled through the gap into the street. In all directions San Francisco lay in ruins.

"You darned fool," yelled the bartender, "now look what you've done."

In later year the customer came to his deathbed and I was assigned to write the historic story.

"The way I figured it was like this," he said. "That bar had a water tap hooked up to it. That water tap was hooked up to the city mains. A whole crisscross of pipes running under the city and into every house.

"Now when I shook that bar, it just naturally shook the whole system. I was a powerful man in them days."

He then expired and I returned to the office.

"How shall I write it?" I asked desperately.

"Write it like A Fire," said the city editor coldly. "Do I have to do everything around here?"

☆ ☆ ☆

I wrote it like A Fire. I don't remember how. But it all came out like A Fire. Real estate values remained firm and the economy was saved.

Now I see by the paper that earthquakes are back in style again. And we need no longer refer to the whiskey warehouse that stood fast among the ruins to prove our point. That it was an unshakable town in flames.

(McNaught Syndicate, Inc.)

WILBERT

"Comrades, our agents report America has a new weapon . . . called a Wilbert . . . doesn't make a sound but breaks windows!"

KENNETH KAUFMAN OF WAVERLY RECEIVES KIWANIS YOUTH AWARD

Kenneth Kaufman, 17, Waverly High School senior, was presented the Kiwanis Youth Award by the Capital City Kiwanis Club of Lincoln.

Kaufman

The award is made monthly to a young person in the Lincoln area who has shown achievement, leadership and contribution to the community.

Kaufman is president of the student council, president of the local FFA chapter and vice president of a church group. He has a high school scholastic average of better than 95.

He was president of the junior class at Waverly High last year, lettered in basketball for two years and has been in both the junior and senior class plays.

At the 1956 state FFA convention, his parliamentary procedure team won the state championship.

He is the son of Mr. and Mrs. Herman Kaufman who live six miles east of Waverly.

ZIMMER'S
TILECRAFT
RANDOLPH AT 27TH.
Precious little for flooring's best

CLIP OUT THIS AD—MAIL IT TODAY FOR FREE TOUR FOLDER
ASK ABOUT VACATION FUN AT FAMILY PLAN RATES
• HOTEL RESERVATIONS • SIGHTSEEING • ALL TRANSPORTATION
CHECK THE VACATION SPOT YOU'D MOST LIKE TO VISIT
☐ Atlantic Shores ☐ Great Smokies ☐ Virginia ☐ Niagara ☐ Colorado
☐ Yellowstone Nat'l Park ☐ Black Hills, South Dakota ☐ Pacific Northwest & Alaska ☐ Grand Canyon & Carlsbad Caverns ☐ Salt Lake-Bryce & Zion Parks Las Vegas
☐ California ☐ New Orleans & the Gulf Coast ☐ Florida and the Carribean ☐ New England and Canada ☐ Metropolitan East

CONTINENTAL TRAILWAYS
UNION BUS DEPOT — 320 So. 13
OR CALL THIS NUMBER — 2-1071
Check the VACATION AREA you are most interested in. Clip out entire ad, fill out coupon and mail today.
Name ______
Street Address ______
City ______ State ______

What one great all-season oil guarantees you full-time protection against both friction and corrosive wear?

New CONOCO Super Motor Oil!

THAT'S A FACT, MR. JENKINS! AMERICA'S FIRST DOUBLE-DUTY MOTOR OIL IS NOW A WONDERFUL ALL-SEASON OIL, TOO! THIS SINGLE-GRADE OIL IN THE CAN WITH THE GOLD BAND GUARANTEES YOU YEAR-ROUND PROTECTION AGAINST ENGINE WEAR!

OIL-PLATING®... A GREAT CONOCO DISCOVERY... GIVES YOU FULL-TIME PROTECTION AGAINST FRICTION WEAR BY PLATING A TOUGH FILM OF LUBRICANT TO ENGINE SURFACES!

AND OIL-CLEANSING CONQUERS CORROSIVE WEAR BY NEUTRALIZING ENGINE ACIDS . . . BY HOLDING MOISTURE IN HARMLESS SUSPENSION . . . AND BY GOBBLING UP PARTICLES OF DIRT AND DUST!

For full-time POWER ... use CONOCO Super Gasoline with TCP!

"After two tankfuls of Conoco Super with TCP, Mr. Baxter, you'll find this old car of yours will give you improved performance in both stop-and-go and highway driving."

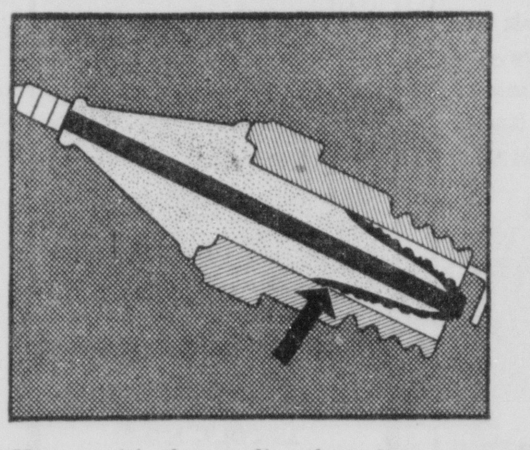

"You see, it's the gasoline that gives you a great 'new high' in octane—*plus* TCP, the discovery that *neutralizes* power-robbing lead and carbon deposits which form on spark plugs in your engine."

"With TCP, your spark plugs fire all the time . . . and surface ignition in engine chambers is virtually eliminated. TCP assures you full-time power every mile you drive!"

The proved power benefits of TCP*

1. TCP boosts engine power up to 15%.
2. TCP gives you extra gas mileage.
3. TCP increases spark-plug life up to 150%.
4. TCP is just like an engine tune-up.

Still... the greatest gasoline development in 31 years!

© 1956, Continental Oil Company

*Trademark owned and patent applied for by Shell Oil Company

Pharmacy Frat Honors Dean Burt

DETROIIT, Mich.—Dean Joseph B. Burt of the University of Nebraska College of Pharmacy was awarded honorary membership in Kappa Psi, a national Pharmaceutical Fraternity, at a meeting of the Fraternity here.

Honorary membership in Kappa Psi is conferred only on persons who have distinguished themselves in pharmacy or who have contributed in some distinguished manner to the pharmaceutical profession.

The presentation of the honorary membership certificate was made by Dr. Louis Fisher, Professor of Pharmacy at the University of Washington and Grand Regent of the Fraternity.

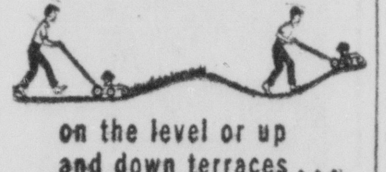
on the level or up and down terraces ...
LAWN-BOY
gives you the new "LEVEL CUT"

21" DE LUXE only $99.95
BUILDERS SUPPLY CO.
33RD & B 3-2329

DR. BAXTER STRESSES INDIVIDUALITY AT NU HONORS CONVOCATION

Dr. Frank Baxter made a plea for non-conformity at the University of Nebraska honors convocation Tuesday.

Dr. Baxetr, professor of English at the University of Southern California, said that everywhere men go they are pressured by the things they must do.

He said the individual must conform to as great a degree as possible but at the same time let his own individual differences grow. The horror is, he said, that in the process of being a good citizen a man may cease to be an individual.

Result of Two Things

These pressures of conformity, Dr. Baxter said, have resulted from two conditions which are influencing men at all times.

The first of these, he said, is that "you are viewing a world which has been more badly hurt, badly wounded" than at any other time in history.

Dr. Baxter said the second factor is the tremendous growth of world population. As the world fills up there is almost the inst[illegible] feeling of the mass that [illegible] he said.

Five hundred eighty students [illegible] 28th annual honors convocation for ranking in the upper 10 per cent of their class.

Mary Domingo of Weeping Water received the C. W. Boucher Memorial Senior Award, given to the senior with the highest scholastic average in four years. Robert Hawke of Lincoln was awarded the C. W. Boucher Memorial Senior ROTC award, for the top senior cadet, and Charles Gibson of Lincoln, the C. W. Boucher Memorial Senior Athletic award, for the senior in athletics with the highest grade average.

Following is the complete list of students honored for scholastic achievements:

SENIORS RECOGNIZED FOR SUPERIOR SCHOLARSHIP

Seniors in the upper 3 per cent of their class:

Irma Jane Lease Becker, Lincoln, Fine Arts-Teachers.
Cathryn Olds Bridges, Omaha, Arts and Sciences-Teachers.
Richard P. Buntz, Oregon, Mo., Agriculture.
Marvin E. Coffey, Phillips, Agriculture.
Joanna E. Dailey, Omaha, Arts and Sciences.
Mary L. Domingo, Weeping Water, Teachers.
Robert A. Dye, Ord, Teachers.
Robert A. Flammang, Grand Island, Business Administration.
Janet L. Gordon, Lincoln, Arts and Sciences.
Nancy A. Hamel, Lincoln, Teachers.
Robert J. Hawke, Lincoln, Business Administration.
Lowell H. Hummel, Fairbury, Agriculture.
Gerald L. Isom, Lincoln, Business Administration.
Joan M. Kucaba Inman, Friend, Teachers.
Leola Scott Janzen, Lincoln, Teachers.
Harland J. Kuhlmann, Chester, Business Administration.
Russell C. Lane, Craig, Agriculture.
Addison B. Maunder, Lincoln, Agriculture.
Dorothy C. McLaughlin, Grand Island, Fine Arts.
Roger W. Newman, Hastings, Arts and Sciences.
Allen L. Overcash, Lincoln, Arts and Sciences-Business Administration.
Ralph R. Retzlaff, Lincoln, Business Administration.
Judith C. Richards, Edgar, Nursing-Medicine.
Shirley R. Rochman, Lincoln, Arts and Sciences.
Dennis D. Sousek, Clarkson, Engineering and Architecture.
Jack G. Stiehl, Hay Springs, Engineering and Architecture.
Eleanor A. Von Bargen, Alliance, Teachers.
Irven F. Wagner, Oakdale, Engineering and Architecture.
Wanda M. Westerhoff, Sidney, Agriculture.
Dale R. Wurst, Wahoo, Engineering and Architecture.
Ann C. Yeakley, Scottsbluff, Arts and Sciences-Teachers.

DENTISTRY AND MEDICINE

Robert P. Gentry, Gering, Medicine.
Harold A. Oberman, Omaha, Medicine.
James R. Firnal, Pawnee City, Dentistry.

Seniors who have been on honors list every year since entering as freshmen:

Earl F. Barnette, Holdrege, Engineering and Architecture.
Irma Jane Lease Becker, Lincoln, Fine Arts-Teachers.
Catherine Olds Bridges, Omaha, Arts and Sciences-Teachers.
Richard P. Buntz, Oregon, Mo., Agriculture.
Phyllis J. Cast, Lincoln, Teachers.
John C. Chappell, Minden, Teachers.
Marvin E. Coffey, Phillips, Agriculture.
Wallis R. Cramond, Cheyenne, Wyo., Engineering and Architecture.
Larry L. DeFord, Lincoln, Business Administration.
Mary L. Domingo, Weeping Water, Teachers.
James E. Eagan, Omaha, Engineering and Architecture.
Betty L. Eberhart, Bassett, Agriculture.
Robert A. Flammang, Grand Island, Business Administration.
Charles J. Gibson, Lincoln, Arts and Sciences.
Suzanne M. Good, Lincoln, Teachers.
Robert J. Hawke, Lincoln, Business Administration.
Joan M. Kucaba Inman, Friend, Teachers.
Gail R. Katskee, Lincoln, Fine-Arts and Sciences-Teachers.
Gloria J. Kollmorgen, Madison, Teachers.
Arlen J. Kuklin, Omaha, Business Administration.
Vivian M. Lemmer, Atkinson, Teachers.
Janet M. Lindquist, Funk, Agriculture.
Sharon M. Mangold, Bennington, Fine Arts-Teachers.
Addison B. Maunder, Lincoln, Agriculture.
Roma J. Miller, Lincoln, Teachers.
Patrick H. Moore, Omaha, Engineering and Architecture.
Patricia A. Morgan, Fremont, Business Administration.
Gerald M. Muehrer, [illegible], Agriculture.
Thomas M. Myers, Bassett, Arts and Sciences.
Allen L. Overcash, Lincoln, Arts and Sciences-Business Administration.
Harry K. Pool, [illegible], Business Administration.
[illegible], Business Administration.
Virginia H. Reeves, [illegible], Agriculture.
Ralph R. Retzlaff, Lincoln, Business Administration.
Frederick J. Smith, [illegible], Business Administration.
[illegible]
[illegible]
[illegible] Stiehl, Hay Springs, Engineering and Architecture.
Jon R. [illegible], Engineering and Architecture.
Eleanor A. Von Bargen, Alliance, Teachers.
Dale R. Wurst, Wahoo, Engineering and Architecture.
Ann C. Yeakley, Scottsbluff, Arts and Sciences-Teachers.

DENTISTRY AND MEDICINE

Robert P. Gentry, Gering, Medicine.
James L. Kares, Bilger, Medicine.
Harold A. Oberman, Omaha, Medicine.
James R. Firnal, Pawnee City, Dentistry.
Herbert H. Rev, Omaha, Medicine.
Raymond L. Schrader, Milford, Dentistry.

SENIORS RECOGNIZED FOR HIGH SCHOLARSHIP

Donovan E. Anderson, Bassett.
Margaret E. Ashida, Mineral Wells, Tex.
Peggy A. Baldwin, Hebron.
Imogene A. Barry, Wahoo.
Glenna B. Berry, Onawa, Ia.
John L. Bohn, O'Neill.
Walter C. Brestel, Jr., Dalton.
Bonnie J. Brunder, Lincoln.
Deloris L. Brown, Lone Pine.
Warren B. Burt, Scarsdale, N.Y.
Richard M. Christensen, Lincoln.
Thelma A. Cox, Lincoln.
Delain G. Danehey, Lawrence.
Gail E. Drahota, Columbus.
Ralph F. Foral, Omaha.
Jeanne R. Fosnot, Ashland.
Mary A. Hrubesky, Geneva.
Gerald W. Inbody, Lincoln.
Mary R. Knorr, Lincoln.
Gary R. Koberstein, Lewellen.
Charles T. Koenig, Cozad.
Robert L. Kreps, Lincoln.
Marlin L. Lanxuis, Adams.
Virginia A. Laun, Geneva.
Jeanne Loomis, Omaha.
Dorothy Hartwig Matzke, Lincoln.
Gerald G. Menefee, Lincoln.
Milton W. Meyer, Utica.
Edwin A. Mueksch, Hay Springs.
Peggy Sand Nabity, Nehawka.
Raymond E. Nelson, Bertrand.
Margaret L. Osbeck, Ogallala.
James E. Peterson, Gering.
Nancy Pitzer, Arlington, Va.
Leon W. Riepe, Arapahoe.
Darrel L. Schindler, Alliance.
Barbara K. Schmoker, Lincoln.
Nancy S. Senz, Beatrice.
Charles L. Smith, Jr., Central City.
Eugene Synovec, Norfolk.
Carole A. Timm, Eustis.
Fred S. Van Vleck, Clearwater.
Ruth E. Vollmer, Verdon.
Joyce A. Walla, Fremont.
Carrie L. West, Lincoln.
Jack K. Wier, Lincoln.
Joyce J. Windeshausen, Osmond.
Charles R. B. Wright, Lincoln.
Valentine D. Zink, Sterling.

DENTISTRY AND MEDICINE

Thomas G. Magruder III, White Sulfur Springs, Md.
Thomas M. Moriarty, Fremont.
Arnold W. Siemsen, Ogallala.
Dale E. Van Wormer, Broken Bow.

JUNIOR STUDENTS RECOGNIZED FOR HIGH SCHOLARSHIP

Kazys K. Alminas, Loup City.
Wayne E. Almquist, Kearney.
Patricia J. Alvord, Lincoln.
Carol N. Anderson, Lincoln.
Doris J. Anderson, South Sioux City.
John A. Ball, Ravenna.
Mary A. Bartz, Lincoln.
Donald E. Beck, Fremont.
Dorothy J. Benke, Benkelman.
Dorothy L. Binder, Kearney.
Lane F. Birkel, David City.
Donald A. Boettcher, Lincoln.
Rex C. Bosley, Holdrege.
Pearl M. Bremer, Stapleton.
Marvin A. Breslow, Lincoln.
Linda L. Buthman, Falls City.
Jo Ann Chroma, Hallam.
Dennis L. Coleman, Stapleton.
Harry C. Collins, Grand Island.
Robert C. Cotton, Omaha.
Mary A. Crancall, Lincoln.
Lee E. Crankrojser, DeWitt.
Gretchen L. DeVries, Cortland.
Barbara N. Dill, Belvidere.
[illegible] A. Downs, Lincoln.
James E. Dunn, DeWitt.
Patricia Henderson Eden, Lincoln.
William F. Ebrett, Fairbury.
Barbara A. Eicke, Rosalie.
Jeanne C. Eshelt, Scottsbluff.
[illegible] H. Ellis, Lincoln.
[illegible] F. Frost, Plattsmouth.
[illegible] A. Gaughan, Lincoln.
[illegible], Grand Island.
[illegible] D. Golpetz, Homewood, Ill.
William L. Goodwin, Galesburg, Ill.
[illegible] L. Graham, Lincoln.
[illegible] F. Haessler, Lesnara.
James R. Harkins, Hastings.
Howard L. Hawks, Bruning.
[illegible] Heeger, Omaha.
[illegible]
[illegible]
[illegible]
[illegible] A. Jones, Pittsburg, K[illegible].
[illegible] K. Jones, Nebraska City.
Betty S. Janzen, Aurora.
[illegible] R. Jeffrey, Southfield.
Nelson H. Jensen, Pawnee City.
Sharon F. Jensen, Fremont.
[illegible] R. Jones, Dilger.
[illegible], S.D.
Lois J. Kattler, Lincoln.
[illegible] W. King, Jr., Spalding.
[illegible] D. Kossmeier, Lincoln.
[illegible] D. Kostick, Lincoln.
[illegible] H. Koster, Lincoln.
[illegible]
[illegible]
[illegible] A. [illegible]
Ruth A. Lucke, Omaha.
Richard H. Lynch, Fairbury.
[illegible], Rapid City, S.D.
[illegible]
[illegible], New Ipswich, N.H.
[illegible] R. Martens, Grand Island.
[illegible] N. McCammon, Lincoln.
Patricia A. McDougall, Lincoln.
Jere D. McGaffey, Nebraska City.
Sharon G. McNeice, Bayard.
Roger A. Meaney, York.
[illegible], Lincoln.
[illegible] R. Nelson, Kimball.
Carol J. Newell, Lincoln.
Patricia A. Nixon, Nebraska City.
Barbara L. Osborne, Meadow Grove.
Beverly F. Pagel, Lincoln.
James W. Peck, Minden.
Kenneth L. Polk, Wilcox.
Richard E. Pocras, Lincoln.
Harold A. Rank, York.
Sandra J. Reimers, Lincoln.
Richard A. Remington, Lincoln.
Caroline S. Rhodes, Osceola.
Richard A. Rohse, Nebraska City.
Hanna Rosenberg, Lincoln.
Frank P. Ross, Omaha.
Jerry N. Rousavell, Lincoln.
[illegible] D. Rowe, Wilber.
[illegible] Sautter, Lincoln.
Wilford M. Scholz, Eustis.
Michael E. Shugrue, Lincoln.
Sue A. Simmons, Hooper.
Maurice D. Skeith, West Des Moines, Ia.
John V. Skinner, Scottsbluff.
Bernice H. Slater, Lincoln.
Karon A. Smets, Valley.
Marian J. Sokol, Loup City.
Joyce Ingram Speak, Lexington.
Sandra E. Speicher, Omaha.
Gary W. Spence, Atkinson.
Patricia J. Stafford, Lincoln.
Jacklyn M. Stanton, Stromsburg.
Roberts Stauers, Lincoln.
Daniel E. Stowell, Unadilla.
Larry A. Strasheim, Kimball.
Gerayne L. Swanson, North Platte.
Lucarface Switzer, Grand Island.
David V. Talbert, Lincoln.
Melvin C. Thornton, Storm Lake, Ia.
Richard J. Tomasevic, Duncan.
Charles W. Trimble, Papillion.
Elvin D. Vachal, Staplehurst.
Arley D. Waldo, DeWitt.
Ralph M. Weihe, Valentine.
Paula Broady Wells, Lincoln.
Sheryl G. Whitmus, Lincoln.
Marie Duerr Wright, Louisville.
Terrence C. Wright, Waverly.
Arthur C. Zech, Peru.
Marilyn M. Zuhlke, Sterling.

DENTISTRY AND MEDICINE

[illegible] Crawford, Lincoln.
Bill G. Farmer, Falls City.
Norman S. Goldenberg, Omaha.
Lyle W. Nilson, Aurora.
William J. Powell, Colorado Springs, Colo.
Harold F. Rosenau, Geneva.
Wendell F. Rosse, Omaha.
Monte M. Scott, Ravenna.
Donald P. Skoog, Hubbard.
Robert L. Tupper, La Mesa, Calif.
John R. Vacek, Pawnee City.

SOPHOMORE STUDENTS RECOGNIZED FOR HIGH SCHOLARSHIP

Elsa Admunis, Lincoln.
Darrell R. Albee, Oshkosh.
Glenn E. Andersen, Alliance.
Richard K. Andrews, Lincoln.
Carol S. Asbury, St. Joseph, Mo.
Helen M. Barnette, Bellevue.
Edward M. Beadle, Juniata.
Rowan C. Belknap, Lincoln.
Jean M. Bennett, North Platte.
Philip G. Bernard, Lincoln.
James L. Bors, McCool Junction.
Betty M. Brauch, Omaha.
Merlyn D. Brunkeman, Roskins.
Beverly A. Buck, Lincoln.
Marilyn G. Carlson, Wausa.
Walter E. Carlson, Lincoln.
Jo Ann Carr, Seward.
Duane R. Chitteadon, Meadow Grove.
[illegible]
William R. Dahl, Alliance.
Martha J. Danielson, Lincoln.
Abraham Dash, Lincoln.
[illegible]
Dorothy V. Dicke, Palisade.
Charlotte A. Drishaus, Beatrice.
Karen J. Dexter, North Platte.
[illegible], Seward.
Evonne J. Einspahr, Imperial.
Marian M. Elder, North Platte.
Clarice L. Evans, Bloomfield.
John W. Frisbie, Lincoln.
Robert L. Gallawa, Scottsbluff.
Kay S. Gleason, Beatrice.
Robert D. Glock, Rising City.
Donald W. Goin, Lincoln.
Helen E. Gourley, Lincoln.
Jerry A. Graves, Lincoln.
Jane J. Greenawalt, North Platte.
Karen L. Greenslit, Pierce.
Joanne O. [illegible], Central City.
Jack C. Gross, Lincoln.
Helen H. Hawke, Lincoln.
Marilyn Hess, California, Mo.
[illegible]
[illegible] A. Hertzen, Seward.
[illegible] R. Hooker, Lincoln.
[illegible] Hosmer, Omaha.
Robert A. Jameson, Scotia, N.Y.
[illegible]
[illegible]
[illegible], Lincoln.
[illegible], Wahoo.
Bernard L. Kelly, Sargent.
[illegible], Lincoln.
William M. Kimberly, Lincoln.
William C. Kirsch, Lincoln.
[illegible] Kleinholz, Lincoln.
Louise Kohler, Madison.
Joan M. Kuhle, Axtell.
Ronald H. Kohlmeier, Craig.
Alfred J. Kortum, Lincoln.
Janice A. Kraus, Niantic, Conn.
Delbert W. Kuhlman, Bloomfield.
Henry Kumasaka, North Platte.
Ronald B. Lantz, Burchard.
Kathleen R. Lenz, Godacoole.
Veldon N. Lewis, Fremont.
Eugene F. Loes, Lincoln.
Martin R. Lohff, Holstein, Ia.
Janet L. Lorsch, St. Peter, Minn.
Ernestine M. Masicka, Lincoln.
Carol A. McMullen, Lincoln.
Barbara A. Miner, Fairview.
Jo Ann Moore, Nemaha.
Roberta H. Moore, Lansing, Kan.
Ralph L. Mortimore, Palmyra.
Phyllis A. Nelson, Craig.
Donald E. Nickman, Pleasanton.
Russell L. Nielsen, Lincoln.
Marcia L. Nixon, Omaha.
Eric D. Olson, Omaha.
Francis E. Ostdiek, Lawrence.
Barbara W. Packard, Lincoln.
Betty L. Parks, Lincoln.
Merlin K. Parsons, Grafton.
Gretchen Pauli, Lincoln.
Loren D. Pierce, Waverly.
Joseph E. Proskovec, Bruno.
Joyce A. Roll, Friend.
John W. Rudd, Nebraska City.
Larry D. Ruth, Lincoln.
Nancy J. Sadler, Lincoln.
Jo Ann A. Sander, Creston.
Marlene A. Sattlu, Palmer.
Harriet E. Savele, Lincoln.
Patricia A. Schaller, South Sioux City.
Otto G. Schippelein, Ainsworth.
Vernon R. Schoen, Norfolk.
Malvern K. Seaten, Wausa.
Julie H. Seng, Beatrice.
Sandra Sherman, Lincoln.
William J. Shields, Lincoln.
Janet R. Shuman, Bellevue.
[illegible] E. Sieler, Cozad.
Harry Sirks, Lincoln.
[illegible] F. Smith, Imperial.
Ronald R. Smith, St. Edward.
James W. Sonders, Anselmo.
Ralph E. Spalding, Arcadia.
[illegible] F. Stillman, Scotia.
[illegible] D. Stokke, Lincoln.
[illegible]
[illegible]
[illegible] M. Thomas, Lincoln.
[illegible] D. Turner, Lincoln.
Marvin L. Vacek, Grand Island.
Marilyn A. Waechter, Lincoln.
[illegible] L. Warnke, Lincoln.
[illegible] L. Weaver, Lincoln.
[illegible] A. Weerts, Meadow Grove.
[illegible] H. Weller, Jr., Lincoln.
[illegible] A. Weis, Humphrey.
[illegible] J. Wenninger, Lincoln.
Robert T. Westerheve, St. Edward.
Charles B. Whitney, Chappell.
Robert D. Wiemer, Creston.
James E. Wilkinson, New Baltimore, Mich.
James A. Williams, Wahoo.
[illegible] A. Wilson, Palmer.
[illegible], Chapman.
Barbara R. Yokel, Friend.

DENTISTERY AND MEDICINE

Warren L. Diefendorf, Waterville, Kan.
Martin P. Dumler, Davenport.
John Eule, Jr., Ainsworth.
Michael L. Greenberg, Omaha.
Richard P. Hill, St. Paul.
Gamer Kahn, Omaha.
Carl D. Miller, Omaha.
Robert E. Quick, Columbus.
Richard G. Roberts, Twin Falls, Ida.
Lowell A. Spencer, Jr., Broken Bow.
Thomas H. Wallace, Omaha.

FRESHMAN STUDENTS HONORED FOR HIGH SCHOLARSHIP

Roy R. Adee, Peru.
Robert W. Aden, Gothenburg.
Walter R. Akeson, Chappell.
Kathryn J. Anderson, Hastings.
Keith E. Anspach, O'Neill.
Warren C. Babcock, Stella.
Murlind W. Beckman, Lincoln.
Allan B. Bergsten, Axtell.
Laura J. Betzold, Scottsbluff.
Jon T. Bicha, Bellevue.
Carolyn R. Boesiger, Cortland.
Vernon P. Bollesen, Grand Island.
Phyllis A. Bonner, Imperial.
Deanna M. Brier, DeWitt.
Susan E. Brown, Lincoln.
Maryth O. Brush, Grand Island.
Oscar R. Burt, Lincoln.
Gary N. Cadwallader, Lincoln.
Nadine R. Calvin, Ravenna.
William K. Carlson, Arcadia.
Cecilia M. Carter, Lincoln.
James E. Christensen, Wolbach.
Ernest B. Cobb, Ogallala.
Janis G. Cockerill, Gretna.
Nancy J. Coover, Lincoln.
Nancy L. Copeland, North Platte.
James F. Costello, Fremont.
Donald C. Cox, Scottsbluff.
Marianne Craig, Clarinda, Ia.
Sally A. Crossman, Leavenworth, Kan.
Colette M. Crouse, Hastings, Ia.
Jean E. Cutler, Omaha.
Robert D. Dannert, Winnetoon.
Ardys M. Deichman, Marcus, Ia.
Marilyn J. Delashmutt, Omaha.
Ralph L. Delemont, Long Island, Kan.
Malvin D. Dohrman, Kearney.
John D. Douthit, Lincoln.
George B. Eakleton, Tekamah.
Doris M. Ehly, Lincoln.
Beverly J. Eckelberger, Omaha.
Beverly K. Ellis, Omaha.
Jerome L. Erickson, Rapid City, S.D.
Richard L. Falconer, Sioux Falls, S.D.
Paul M. Feinstein, Clifton, N.J.
Sarajean E. Flanagan, Hastings.
Sandra L. Fnell, Lincoln.
Gary G. Frenzel, Nucleia.
John D. Geddes, Hampton, Ia.
Patsy A. Giesick, Lincoln.
William G. Gindles, Lincoln.
Frances A. Gourlay, Lincoln.
Paul R. Gregory, Holdrege.
Burton F. Greenier, North Platte.
Susan Grotzmacher, Verdon.
Myrna L. Grunwald, St. Joseph, Mo.
Ann C. Hale, Norfolk.
Ardyce E. Harms, Franklin.
James L. Harpstreith, Fremont.
H. Jay Hartwig, Lincoln.
Wilbur A. Hays, Lincoln.
Lyle E. Hawthorne, Fullerton.
Wanda G. Heitmann, Clatonia.
Jacqueline J. Herbert, Beatrice.
Georgann Humphries, Rapid City, S.D.
Cara R. Hutchinson, Lincoln.
Frances A. Jensen, Pawnee City.
Natalie Johnson, Fremont.
Betty J. Kampfe, Omaha.
Theresa M. Katzmarzek, Lawrence.
Marvin G. Kester, North Platte.
Claudia C. Keys, Lincoln.
Charles E. Kress, Scottsbluff.
Sandra J. Kully, Grand Island.
Luis R. LaRue, Palisade.
Joseph J. Lancan, Cedar Rapids.
Howard H. Lange, Lincoln.
John R. Lawless, Palisade.
Janice J. Lichtenberger, Lincoln.
Ned A. Lindsay, Farwell.
Lloyd J. Lukenbach, Scottsbluff.
Sharon L. Mansfield, Oxford.
Dallas R. Mathews, McCook.
Donald F. McArthur, Atlanta.
Barbara F. Mickelman, Grand Island.
Buddy W. Miles, Lincoln.
Anastasia Minnick, Cambridge.
Teresa L. Mitchell, Oxford.
Kay Menahan, Hyannis.
Byung H. Moon, Seoul, Korea.
Dorothy M. Mulhair, Lynch.
Winfield J. Munma, Lincoln.
Mohammed I. Nadiri, Kabul, Afghanistan.
Ronald L. Nall, Clay Center.
LaRee D. Naviaux, Lewellen.
Thomas A. Nell, Fremont.
Carolyn J. Novotny, Clarkson.
Jack K. Nyquist, Axtell.
Ronald E. Opland, Papillion.
Anastasia Minnick, Cambridge.
Paul L. Pecsi, Ord.
Virginia V. Pemick, Lewellen.
James R. Quick, Lincoln.
Gerald O. Quigley, Lincoln.
Ronald E. Reed, Orchard.
Ronald R. Reimer, Colorado Springs, Colo.
Susan E. Rhodes, Beatrice.
Linda J. Roebeck, Grand Island.
Dwayne W. Rosse, Auburn.
Dorothy M. Saxerler, Beatrice.
[illegible] W. Schleifer, O'Neill.
Jo Ann Schmitt, Red Oak, Ia.
[illegible] Schneider, Lincoln.
[illegible] R. Schneider, Madison.
[illegible] W. Schraeder, Nelson.
[illegible] Schulz, North Platte.
[illegible] K. Schroeder, Holdrege.
[illegible] J. Schumacher, Columbus.
[illegible] H. Shaw, Wood River.
[illegible] D. Smith, Lincoln.
[illegible] W. Snyder, Lincoln.
[illegible] Snyder, Lincoln.
[illegible] L. Sorensen, Seward.
[illegible] D. Sorensen, Cortland.
[illegible] M. Spies, Scotia.
[illegible] Stones, Red Cloud.
[illegible] L. Stout, Lincoln.
[illegible] L. Sukstas, Plymouth.
[illegible], Lincoln.
[illegible] Thompson, Sterling.
[illegible], Lincoln.
[illegible], Clay Center.
[illegible] A. Wade, Orleans.
[illegible] L. Watson, Kearney.
[illegible] M. Welch, Anson, Maine.
[illegible] J. Wentworth, Blue Hill.
[illegible] J. Whisner, Fullerton.
[illegible] F. Whitney, Carroll.
[illegible] M. Williams, Ashland.
[illegible] A. Williamson, Lincoln.
[illegible] F. Wischmeier, Wisner.
[illegible] Woodbury, Berthoud, Colo.
Doris H. Wurst, Sutton.
[illegible] L. Woodruff, Kearney.
[illegible] H. Wright, Lincoln.
[illegible] L. Wright, Lincoln.
[illegible] C. Young, Lincoln.
James L. Young, Bertrand.

DENTISTRY AND MEDICINE

[illegible] D. [illegible], Hastings.
[illegible] Nass, Lincoln.
[illegible] W. [illegible], Scottsbluff.
[illegible], Elwood.

Main Feature Clock

Stuart: "On the Threshold of Space," 1:00, 2:50, 4:25, 6:15, 10:20. "Sneak," 7:50.

Lincoln: "The Swan," 1:00, 3:05, 5:15, 7:25, 9:35.

Nebraska: "No Movie Today."

Varsity: "The Conqueror," 1:00, 3:08, 5:16, 7:24, 9:32.

State: "Fury at Gunsight Pass," 2:27, 4:55, 7:23, 9:51. "Uranium Boom," 1:20, 3:48, 6:16, 8:44.

Capitol: "Calamity Jane," 1:12, 4:39. "Yankee Pasha," 2:53.

Joyo: "Never Say Goodbye," 7:25, 9:30.

84th & O: "Track of the Cat," 9:25 only. "Sun Valley Serenade," 8:00, 11:20. "Cartoons," 7:30.

Starview: "Cartoons," 7:25. "Bring Your Smile Along," 7:39, 11:17. "Picnic," 9:21.

West O: "Cartoons," 7:25. "Not As a Stranger," 7:39. "Pearl of the South Pacific," 10:20. "Last Complete Show," 8:50.

WELLS & FROST
NEW GIRLS DEPT.
Little girls just "love" these COOL Iwanta® gowns
On Mezz.
"Cool" is right . . . in the lingo of the day, the styles are COOL (beautiful) and the fabrics are COOL (comfortable). Sheerest of the sheer cottons and crepes in florals and novelty prints.
Sizes 2 to 14
1.95 & 2.95
Community Stamps Given

DANCE TONITE
Wednesday, April 18
Pla-Mor
6 Miles West on O Street
PLEASANT DALE FIRE DEPT.
MUSIC BY HANK WINDER
Admission $1.00 tax included
Dancing 9 'til 12:30
FREE BUS leaves 10th & O at 8:30
COMING NEXT SATURDAY APRIL 21
BOBBY MILLS
For reservations call 5-9960 or 3-8178

Now.. Zale's EVERY-DAY PRICES are LOWEST
REDUCTIONS Begin With Our 32nd ANNIVERSARY
IF YOU DARE to COMPARE ... YOU'LL BUY A Zale's DIAMOND Because:
1. Only Zale's gives you the advantage of 63-Store buying power, thus lowering the cost to you!
2. Zale's imports diamonds directly from the world's leading diamond centers, eliminating middleman costs!
3. Zale's "Protected Purchase Plan" gives you 30 days to prove you made the best buy—or your money back!
7 DIAMONDS $500 Monthly Terms
30-DAY MONEY-BACK GUARANTEE
PROTECTED PURCHASE Bond
12 DIAMONDS $110 $2.00 Weekly
8 DIAMONDS $169.50 $3.25 Weekly
11 DIAMONDS $59.50 $1.25 Weekly
12 DIAMONDS $100 $2.00 Weekly
10 DIAMONDS $395 Monthly Terms
BRIDE AND GROOM SET $100 $2.00 Weekly
NO DOWN PAYMENT
ZALE'S
1329 O St., Lincoln

16TH ANNUAL SQUARE DANCE FESTIVAL
Saturday, April 21, 8 P.M.
University of Nebraska COLISEUM
Lincoln, Nebraska
Music by Mrs. Douglas' Rural Ramblers
Intermission entertainment by the Nebraska University Cosmopolitan Club doing native dances of foreign countries.
Sponsored by Lincoln Folk and Square Dance Council
PLAN NOW to Attend Either as a Dancer or Spectator

STARVIEW OUTDOOR Theatre 48th and Vine Phone 6-2471
OPEN 6:45 Show at DUSK
HELD OVER Ends Thursday Nite
Picnic William Holden Kim Novak
ALSO MUSIC AND LAUGHTER
FRANKIE LANE in BRING YOUR SMILE ALONG
2 Cartoons

WEST "O" DRIVE-IN Theatre 24th & West O Ph. 2-8420
NOW! 2 MAJOR FEATURES
NOT AS A STRANGER
Olivia de Havilland, Robert Mitchum, Gloria Grahame, Frank Sinatra
AND
PEARL OF THE SOUTH PACIFIC
EXTRA JOY—2 CARTOONS

JOYO: Sun.-Mon.-Tues.-Wed. 6102 Havelock Avenue
The only way she could win back her daughter's love... was in the arms of the man who had shamed her!
"Never Say Goodbye" Technicolor
A Universal-International Picture starring
ROCK HUDSON · Miss CORNELL BORCHERS · GEORGE SANDERS
From the Play "Come Prima Meglio di Prima" by Luigi Pirandello

NOTHING ELSE LIKE IT!
HOTEL CORNHUSKER
SUNDAY BRUNCH
Every Sunday—11:30 a.m.-2:00 p.m.
in the beautiful
GEORGIAN ROOM
Choose from the bountiful buffet, featuring the best in breakfast and dinner dishes—fresh fruit, sweet rolls, hot muffins, smoky sausage and bacon, eggs to your taste, tender baked ham, crisp fried chicken, and many other delicacies.
$2.00 per person
(Children under 12 half price)
Call Miss White or Mr. Rodney, 2-4471, for reservations
SCHIMMELservice... First in Food

84th and "O" DRIVE-IN THEATRE
ACROSS VETERANS HOSPITAL
OPEN 6:45 SHOW DUSK
A Shot Rings Out As Terror Strikes!
Robert MITCHUM · Teresa WRIGHT
TRACK OF THE CAT
CinemaScope
And Vivid Color Shown at 9:25 Only
TONITE—2 REAL HITS!
Encore Triumph!
Sonja HENIE · John PAYNE · Glenn MILLER and his Orchestra
"Sun Valley Serenade" with Milton BERLE
Shown at 8 & 11:20
ALWAYS ... 2 COLOR CARTOONS

LINCOLN
Open 12:45—65c 'til 6, Then 80c
The Love Story of A Princess
GRACE KELLY
ALEC GUINNESS
with Louis Jourdan
"THE SWAN"
in CINEMASCOPE and COLOR

NOTE: AFT. SHOW ONLY!
CAPITOL
COLOR—2—HITS!
DORIS DAY
—in—
"CALAMITY JANE"
Plus—Flaming Adventure!
"YANKEE PASHA"
Jeff CHANDLER · Rhonda FLEMING
No Movie Tonite—ADULTS 25c KIDS 10c

VARSITY NOW
JOHN WAYNE · SUSAN HAYWARD
THE CONQUEROR
TECHNICOLOR CINEMASCOPE
50c TILL 2 pm. 75c—2 To 6 pm
90c AFTER 6 Children 20c

LAST TIMES TODAY!
"Fury At Gunsight Pass"
And
"Uranium Boom"

STATE
TOMORROW!
She's more he-larious than ever ON THE BIG THEATRE SCREEN!
Eve Arden as "Our Miss Brooks"
ALL NEW—AND AN ALL-OUT RIOT—FROM WARNER BROS!
Also Starring
GALE GORDON · DON PORTER
Based on the CBS Television program series "Our Miss Brooks"
PLUS
"The River Changes"
Over Night A Town And Its Women Belong To An Enemy!
Produced by WARNER BROS.

Nebraska
NOTE!
NO MOVIE
WED.—THURS. FRI. and SAT.
Due To Previous Commitments
STARTING SUNDAY
THE CREATURE WALKS AMONG US
JEFF MORROW · REX REASON · LEIGH SNOWDEN
—2ND HIT—
PRICE OF FEAR
Starring MERLE OBERON · LEX BARKER
with CHARLES DRAKE

University Coliseum
LINCOLN, NEBR.
FRIDAY
APRIL 20th
8:30 P.M.
THE MARINERS
FORMERLY ON THE ARTHUR GODFREY PROGRAM
The great American quartet, stars of radio, TV, and concert stage, presenting a two-hour program of American songs, including sea songs, folk songs, civil war songs, spirituals, songs from Broadway shows and request numbers.
Reserved Section ... Advance $1.75
General Admission, Advance $1.25
TICKETS NOW ON SALE
WALT MUSIC STORE
1140 "O" Street, Lincoln, Nebr.

Hollywood "SNEAK" PREVIEW TONIGHT
ADVANCE SHOWING OF A NEW PRODUCTION IN ADDITION TO OUR REGULAR SHOW
PREVIEW AT 7.50
LAST REGULAR FEATURE AT 10:00
See both shows for the price of one!
ON THE THRESHOLD OF SPACE
The True, Incredible Story of Our U.S. Air Force, Strato-Flyers!
CinemaScope
Today STUART A COOPER FOUNDATION THEATRE
65c 'Til 6 P.M.—Then 80c
"You're my wife... try to understand! I killed 17 men with my bare hands during the war. That makes me a hero. It's strange I should have to apologize for Maria and the war child she bore me!
DARRYL F. ZANUCK presents
GREGORY PECK · JENNIFER JONES
in 20th CENTURY-FOX'S
The Man in the Gray Flannel Suit
CinemaScope
COLOR by DE LUXE
Starts FRIDAY
Stuart

DR. BAXTER STRESSES INDIVIDUALITY AT NU HONORS CONVOCATION

Dr. Frank Baxter made a plea for non-conformity at the University of Nebraska honors convocation Tuesday.

Dr. Baxetr, professor of English at the University of Southern California, said that everywhere men go they are pressured by the things they must do.

He said the individual must conform to as great a degree as possible but at the same time let his own individual differences grow. The horror is, he said, that in the process of being a good citizen a man may cease to be an individual.

Result of Two Things

These pressures of conformity, Dr. Baxter said, have resulted from two conditions which are influencing men at all times.

The first of these, he said, is that "you are viewing a world which has been more badly hurt, badly wounded" than at any other time in history.

Dr. Baxter said the second factor is the tremendous growth of world population. As the world fills up there is almost the inst[illegible] feeling of the mass that [illegible] alike, he said.

Five hundred eighty students [illegible] the 28th annual honors convocation for ranking in the upper 10 per cent of their class.

Mary Domingo of Weeping Water received the C. W. Boucher Memorial Senior Award, given to the senior with the highest scholastic average in four years. Robert Hawke of Lincoln was awarded the C. W. Boucher Memorial Senior ROTC award, for the top senior cadet, and Charles Gibson of Lincoln, the C. W. Boucher Memorial Senior Athletic award, for the senior in athletics with the highest grade average.

Following is the complete list of students honored for scholastic achievements:

SENIORS RECOGNIZED FOR SUPERIOR SCHOLARSHIP

Seniors in the upper 3 per cent of their class:

Irma Jane Laase Becker, Lincoln, Fine Arts-Teachers.
Cathryn Olds Bridges, Omaha, Arts and Sciences-Teachers.
Richard P. Buntz, Oregon, Mo., Agriculture.
Marvin E. Coffey, Phillips, Agriculture.
Joanna E. Dailey, Omaha, Arts and Sciences.
Mary L. Domingo, Weeping Water, Teachers.
Robert A. Dye, Ord, Teachers.
Robert A. Flammang, Grand Island, Business Administration.
Janet L. Gordon, Lincoln, Arts and Sciences.
Nancy A. Hamer, Lincoln, Teachers.
Robert J. Hawke, Lincoln, Business Administration.
Lowell H. Hummel, Fairbury, Agriculture.
Gerald L. Igou, Lincoln, Business Administration.
Joan M. Kucaba Inman, Friend, Teachers.
Leola Scott Janzen, Lincoln, Teachers.
Harland J. Kuhlmann, Chester, Business Administration.
Russell C. Lang, Craig, Agriculture.
Addison B. Maunder, Lincoln, Agriculture.
Dorothy C. McLaughlin, Grand Island, Fine Arts.
Roger W. Newman, Hastings, Arts and Sciences.
Allen L. Overcash, Lincoln, Arts and Sciences-Business Administration.
Ralph R. Retzlaff, Lincoln, Business Administration.
Judith C. Richards, Edgar, Nursing-Medicine.
Shirley R. Rochman, Lincoln, Arts and Sciences.
Dennis D. Sousek, Clarkson, Engineering and Architecture.
Jack G. Stiehl, Hay Springs, Engineering and Architecture.
Eleanor A. Von Bargen, Alliance, Teachers.
Irven F. Wagner, Oakdale, Engineering and Architecture.
Wanda M. Westerhoff, Sidney, Agriculture.
Dale R. Wurst, Wahoo, Engineering and Architecture.
Ann C. Yeakley, Scottsbluff, Arts and Sciences-Teachers.

DENTISTRY AND MEDICINE

Robert P. Gentry, Gering, Medicine.
Harold A. Oberman, Omaha, Medicine.
James R. Plihal, Pawnee City, Dentistry.

Seniors who have been on honors list every year since entering as freshmen:

Earl F. Barnette, Holdrege, Engineering and Architecture.
Irma Jane Laase Becker, Lincoln Fine Arts-Teachers.
Catherine Olds Bridges, Omaha, Arts and Sciences-Teachers.
Richard P. Buntz, Oregon, Mo., Agriculture.
Phyllis J. Cast, Lincoln, Teachers.
John C. Chappell, Minden, Teachers.
Marvin E. Coffey, Phillips, Agriculture.
Wallis R. Cramond, Cheyenne, Wyo., Engineering and Architecture.
Larry L. DeFord, Lincoln, Business Administration.
Mary L. Domingo, Weeping Water, Teachers.
James E. Eagan, Omaha, Engineering and Architecture.
Betty L. Eberhart, Bassett, Agriculture.
Robert A. Flammang, Grand Island, Business Administration.
Charles J. Gibson, Lincoln, Arts and Sciences.
Suzanne M. Good, Lincoln, Teachers.
Robert J. Hawke, Lincoln, Business Administration.
Joan M. Kucaba Inman, Friend, Teachers.
Gail R. Katskee, Lincoln, Fine-Arts and Sciences-Teachers.
Gloria J. Kollmorgen, Madison, Teachers.
Arlen J. Kuklin, Omaha, Business Administration.
Vivian M. Lemmer, Atkinson, Teachers.
Janet M. Lindquist, Funk, Agriculture.
Sharon M. Mangold, Bennington, Fine Arts-Teachers.
Addison B. Maunder, Lincoln, Agriculture.
Roma J. Miller, Lincoln, Teachers.
Patrick H. Moore, Omaha, Engineering and Architecture.
Patricia A. Morgan, Elwood, Business Administration.
Gerald M. Mueller, Richland, Agriculture.
Thomas M. Myers, Hooper, Arts and Sciences.
Allen L. Overcash, Lincoln, Arts and Sciences-Business Administration.
Richard K. Paul, Lincoln, Business Administration.
Kenneth A. Putzier, Battle Creek, Ia., Business Administration.
Virginia H. Reeves, Central City, Agriculture.
Ralph R. Retzlaff, Lincoln, Business Administration.
Frederick J. Saathoff, Naponee, Business Administration.
Joyce A. Splittgerber, Albion, Agriculture.
Robert E. Stepanek, Dubois, Agriculture.
Jack G. Stiehl, Hay Springs, Engineering and Architecture.
John R. Toman, Plattsmouth, Engineering and Architecture.
Eleanor A. Von Bargen, Alliance, Teachers.
Dale R. Wurst, Wahoo, Engineering and Architecture.
Ann C. Yeakley, Scottsbluff, Arts and Science-Teachers.

DENTISTRY AND MEDICINE

Robert P. Gentry, Gering, Medicine.
James L. Karel, Pilger, Medicine.
Harold A. Oberman, Omaha, Medicine.
James R. Plihal, Pawnee City, Dentistry.
Herbert E. Reese, Omaha, Medicine.
Raymond L. Spreacher, Milford, Dentistry.

SENIORS RECOGNIZED FOR HIGH SCHOLARSHIP

Donovan E. Anderson, Bassett.
Margaret E. Ashida, Mineral Wells, Tex.
Peggy A. Baldwin, Hebron.
Imogene A. Barry, Wahoo.
Glenna B. Berry, Onawa, Ia.
John L. Bohn, O'Neill.
Walter C. Brestel, Jr., Dalton.
Bonnie J. Bronder, Lincoln.
Deloris L. Brown, Long Pine.
Warren B. Burt, Scarsdale, N.Y.
Richard M. Christensen, Lincoln.
Thelma A. Cox, Lincoln.
Delain G. Danehey, Lawrence.
Gail E. Drahota, Columbus.
Ralph F. Foral, Omaha.
Jeanne R. Fosnot, Ashland.
Mary A. Hrubesky, Geneva.
Gerald W. Inbody, Lincoln.
Mary R. Knorr, Lincoln.
Gary R. Koberstein, Lewellen.
Charles T. Koenig, Cozad.
Robert L. Kreps, Lincoln.
Marlin L. Languis, Adams.
Virginia A. Laun, Geneva.
Jeanne Loomis, Omaha.
Dorothy Hartwig Matzke, Lincoln.
Gerald G. Menefee, Lincoln.
Milton W. Meyer, Utica.
Edwin A. Mueksch, Hay Springs.
Peggy Sand Nabity, Nehawka.
Raymond E. Nelson, Bertrand.
Margaret I. Osbeck, Ogallala.
James E. Peterson, Gering.
Nancy Pitzer, Arlington, Va.
Leon W. Riepe, Arapahoe.
Darrel L. Schindler, Alliance.
Barbara K. Schmoker, Lincoln.
Nancy S. Seng, Beatrice.
Charles L. Smith, Jr., Central City.
Eugene Synovec, Norfolk.
Carole A. Timm, Eustis.
Fred S. Van Vleck, Clearwater.
Ruth E. Vollmer, Verdon.
Joyce A. Walla, Fremont.
Carrie L. West, Lincoln.
Jack K. Wier, Lincoln.
Joyce J. Windeshausen, Osmond.
Charles R. B. Wright, Lincoln.
Valentine D. Zink, Sterling.

DENTISTRY AND MEDICINE

Thomas G. Magruder III, White Sulfur Springs, Md.
Thomas M. Moriarty, Fremont.
Arnold W. Siemsen, Ogallala.
Dale E. Van Wormer, Broken Bow.

JUNIOR STUDENTS RECOGNIZED FOR HIGH SCHOLARSHIP

Kazys K. Alminas, Loup City.
Wayne E. Almquist, Kearney.
Patricia J. Alvord, Lincoln.
Carol N. Anderson, Lincoln.
Doris J. Anderson, South Sioux City.
John A. Ball, Ravenna.
Mary A. Bartz, Lincoln.
Donald E. Beck, Fremont.
Dorothy J. Benge, Benkleman.
Dorothy L. Binder, Kearney.
Lane F. Birkel, David City.
Donald A. Boettcher, Lincoln.
Rex C. Bosley, Holdrege.
Pearl M. Bremer, Stanton.
Marvin A. Breslow, Lincoln.
Linda L. Buthman, Falls City.
Jo Ann Chalupa, Hallam.
Dennis L. Coleman, Stapleton.
Harry C. Collins, Grand Island.
Robert C. Cotton, Omaha.
Mary A. Crandall, Lincoln.
Leo E. Damkroger, DeWitt.
Gretchen L. DeVries, Cortland.
Barbara N. Dill, Belvidere.
Polly A. Downs, Lincoln.
James E. Dunn, DeWitt.
Patricia Henderson Eden, Lincoln.
William E. Ehrett, Fairbury.
Barbara A. Eicke, Rosalie.
Jeanne C. Elliott, Scottsbluff.
Samuel H. Ellis, Lincoln.
Wendell P. Priest, Plattsmouth.
Sarah A. Gaughan, Lincoln.
Robert E. Gier, Grand Island.
Victor H. Golletz, Homewood, Ill.
William L. Goodwin, Galesburg, Ill.
Robert L. Graham, Lincoln.
John F. Haessler, Leshara.
James R. Harkins, Hastings.
Howard L. Hawks, Bruning.
Alan J. Heeger, Omaha.
Shirley E. Holcomb, Hastings.
Virginia A. Hudson, Lincoln.
Jean E. Hueftle, Eustis.
Von A. Innes, Phillipsburg, Kan.
Mary K. James, Nebraska City.
Betty S. Janzen, Aurora.
Jennie K. Jeffrey, Smithfield.
Nelson R. Jensen, Pawnee City.
Sharon E. Jensen, Fremont.
Leland B. Jones, Pilger.
Alan Kasdan, Flandreau, S.D.
Lois J. Kattler, Lincoln.
John W. Kinnier, Spalding.
Richard D. Kissinger, Lincoln.
Sondra D. Knotek, Lincoln.
Judith E. Koester, Lincoln.
Paul C. Krause, Blair.
Walter M. Linder, Axtell.
Linda A. Luchsinger, Schuyler.
Ruth A. Lucke, Omaha.
Richard H. Lynch, Fairbury.
Rodney K. Madsen, Rapid City, S.D.
Phyllis A. Malony, Council Bluffs, Ia.
Douglas J. Mansfield, New Ipswich, N.H.
Roger K. Mattingly, Grand Island.
David N. McCammon, Lincoln.
Patricia A. McDougall, Lincoln.
Jere D. McGaffey, Nebraska City.
Marvin G. McNeice, Bayard.
Roger A. Moline, York.
Evelyn J. Molzahn, Lincoln.
Marshall R. Nelson, Kimball.
Carol J. Newell, Lincoln.
Patricia A. Nixon, Nebraska City.
Barbara L. Osborne, Meadow Grove.
Beverly F. Pagel, Lincoln.
James W. Peck, Minden.
Kenneth L. Polg, Wausa.
Rishard E. Pocras, Lincoln.
Harold A. Rank, York.
Sandra J. Reimers, Lincoln.
Rishard A. Remington, Lincoln.
Caroline S. Rhodes, Osceola.
Richard A. Rohse, Nebraska City.
Hanna Rosenberg, Lincoln.
Frank P. Ross, Omaha.
Jerry N. Rounsavell, Lincoln.
Verdel D. Ruwe, Wahoo.
Sandra S. Saylor, Lincoln.
Wilford M. Schutz, Eustis.
Michael F. Shugrue, Lincoln.
Sue A. Simmons, Hooper.
Maurice D. Skeith, West Des Moines, Ia.
John V. Skinner, Scottsbluff.
Bernice H. Slater, Lincoln.
Karon A. Smets, Valley.
Marian J. Sokol, Loup City.
Joyce Ingram Speak, Lexington.
Sandra E. Speicher, Omaha.
Gary W. Spence, Atkinson.
Patricia J. Stafford, Lincoln.
Jacklyn M. Stanton, Stromsburg.
Olgerts Stauers, Lincoln.
Daniel E. Stilwell, Unadilla.
Larry A. Strasheim, Kimball.
Gerayne L. Swanson, North Platte.
Lucigrace Switzer, Grand Island.
David V. Talbert, Lincoln.
Melvin C. Thornton, Storm Lake, Ia.
Richard J. Tomasevic, Duncan.
Charles W. Trumble, Papillion.
Elvin D. Vachal, Staplehurst.
Arley D. Waldo, DeWitt.
Ralph M. Weihe, Valentine.
Paulla Broady Wells, Lincoln.
Sheryl G. Whitmus, Lincoln.
Marie Duerr Wright, Louisville.
Terrence C. Wright, Waverly.
Arthur C. Zech, Peru.
Marilyn M. Zuhlke, Sterling.

DENTISTRY AND MEDICINE

Mark E. Crawford, Lincoln.
Bill G. Farmer, Falls City.
Norman S. Goldenberg, Omaha.
Lyle W. Nilson, Aurora.
William J. Powell, Colorado Springs Colo.
Harold E. Rosenau, Geneva.
Wendell F. Rosse, Omaha.
Monte M. Scott, Ravenna.
Donald P. Skogg, Hubbard.
Robert L. Tupper, La Mesa, Calif.
John R. Vacek, Pawnee City.

SOPHOMORE STUDENTS RECOGNIZED FOR HIGH SCHOLARSHIP

Elga Adminis, Lincoln.
Darrell R. Albee, Oshkosh.
Glenn E. Andersen, Alliance.
Richard K. Andrews, Lincoln.
Carol S. Asbury, St. Joseph, Mo.
Helen M. Barnette, Holdrege.
Edward M. Beadle, Juniata.
Rowan C. Belknap, Lincoln.
Jean M. Bennett, North Platte.
Philip G. Bernard, Lincoln.
James J. Bors, McCool Junction.
Betty M. Branch, Omaha.
Merlyn D. Bruggeman, Hoskins.
Beverly A. Buck, Lincoln.
Marlyn G. Carlson, Wausa.
Walter E. Carlson, Lincoln.
Jo Ann Carr, Seward.
Duane R. Chittenden, Medow Grove.
Alan D. Chunka, Omaha.
William R. Dahl, Alliance.
Martha J. Danielson, Lincoln.
Abraham Dash, Lincoln.
Willis E. Day, Fairbury.
Dorothy A. Dicke, Palisade.
Charlotte A. Drishaus, Beatrice.
Karen J. Dryden, North Platte.
Melvin F. Earnest, Seward.
Evonne J. Einspahr, Imperial.
Marian M. Elder, North Platte.
Claryce L. Evans, Bloomfield.
John W. Fristoe, Lincoln.
Robert L. Gallawa, Scottsbluff.
Kay S. Gleason, Beatrice.
Robert D. Glock, Rising City.
Donald W. Goin, Lincoln.
Helen E. Gourley, Lincoln.
Jerry A. Graves, Lincoln.
Jane J. Greenawalt, North Platte.
Karen I. Greenless, Pierce.
Jeanne O. Greving, Central City.
Jack C. Guhin, Lincoln.
Helen H. Hawke, Lincoln.
Marilyn Heck, California, Mo.
Evelyn E. Henry, Plattsmouth.
Carol A. Hentzen, Seward.
Sharon K. Hocker, Lincoln.
Morgan F. Holmes, Omaha.
Robert A. Jameson, Scotia, N.Y.
Eleanor M. Jensen, Lincoln.
James J. Jirix, Palisade.
David A. Johnson, Lincoln.
Duane J. Kantor, Wahoo.
Bernard L. Kelly, Sargent.
Paulus Kersten, Lincoln.
William M. Kimberly, Lincoln.
William C. Kinsel, Lincoln.
Andris Kleinhofs, Lincoln.
Louise Klima, Milligan.
Joan M. Kluge, Madrid.
Ronald H. Kohlmeier, Craig.
Alfred J. Kortum, Lincoln.
Janice A. Kraus, Niantic Conn.
Delbert W. Kuhlman, Bloomfield.
Henry Kumagai, North Platte.
Ronald B. Lantz, Burchard.
Kathleen R. Lenz, Lodgepole.
Veldon N. Lewis, Fremont.
Eugene F. Loeb, Laurel.
Martin R. Lohff, Holstein, Ia.
Janet L. Lovseth, St. Peter, Minn.
Ereshiel M. Maschka, Lincoln.
Carol A. McMullen, Lincoln.
Barbara A. Millnitz, Plainview.
Jo Ann Moore, Nemaha.
Roberta H. Moore, Lansing, Kan.
Ralph L. Mortimore, Palmyra.
Phyllis A. Nelson, Craig.
Donald F. Nickman, Pleasanton.
Russell L. Neilsen, Lincoln.
Marcia L. Nixon, Omaha.
Erik D. Olsen, Omaha.
Francis R. Ostdiek, Lawrence.
Barbara W. Packard, Lincoln.
Betty L. Parks, Lincoln
Merlin K. Parsons, Grafton.
Gretchen Paul, Lincoln
Loren D. Pierce, Wauneta.
Joseph E. Proskovec, Bruno.
Joyce A. Roll, Friend.
John W. Rudd, Nebraska City.
Larry D. Ruth, Lincoln.
Nancy J. Salter, Lincoln.
Jo Ann A. Sander, Creston.
Marlene A. Santin, Palmer.
Harriet E. Saville, Lincoln.
Patricia A. Schaller, South Sioux City.
Otto G. Schipporeit, Ainsworth.
Vernon R. Schoep, Norfolk.
Malvern K. Seagren, Wausa.
Julie H. Seng, Beatrice.
Sondra Sherman, Lincoln.
William J. Shields, Lincoln.
Janet R. Shuman, Bellevue.
Jerry E. Sinor, Cozad.
Harry Sirks, Lincoln.
Carol F. Smith, Imperial.
Ronald R. Smith St. Edward.
James W. Souders, Anselmo.
Ralph E. Spalding, Arcadia.
Gregory E. Stillman, Scotia.
Velda D. Stokke, Lincoln.
Joseph W. Stoll, Lincoln.
Leslie C. Sweet, Stuart
Virginia B. Thomas, Lincoln.
Darinna D. Turner, Lincoln.
Marvin L. Vanek, Grand Island.
Marilyn M. Waechter, Lincoln.
Larry L. Warnke, Lincoln.
Arthur L. Weaver, Lincoln.
Joan A. Weerts, Meadow Grove.
John H. Weiler Jr., Lincoln.
Victor A. Weis, Humphrey.
Wilma J. Wenninger, Lincoln.
Robert T. Westmore, St. Edward.
Charles B. Whitney, Chappell.
Robert D. Wiemer, Creston.
James E. Wilkinson, New Baltimore, Mich.
James A. Williams, Wahoo.
Nancy A. Wilson, Talmage.
David O. Yocom, Chapman.
Barbara B. Yokel, Friend.

DENTISTERY AND MEDICINE

Warren L. Diefendorf, Waterville, Kan.
Martin P. Dumler, Davenport.
John Eule, Jr., Ainsworth.
Michael L. Greenberg, Omaha.
Richard P. Hill, St. Paul.
Guinter Kahn, Omaha.
Carl D. Miller, Omaha.
Robert E. Quick, Columbus.
Richard G. Roberts, Twin Falls, Ida.
Lowell A. Spencer, Jr., Broken Bow.
Thomas H. Wallace, Omaha.

FRESHMAN STUDENTS HONORED FOR HIGH SCHOLARSHIP

Roy R. Adee, Peru.
Robert W. Aden, Gothenburg.
Walter R. Akeson, Chappell.
Kathryn J. Anderson, Hastings.
Keith E. Anspach, O'Neill.
Warren C. Babcock, Stella.
Murlind W. Beckman, Lincoln.
Allan B. Berggren, Axtell.
Laura J. Betzold, Scottsbluff.
Jon T. Bicha, Bellevue.
Carolyn R. Boesiger, Cortland.
Vernon P. Bollesen, Grand Island.
Phyllis A. Bonner, Imperial.
Deanna M. Brier, DeWitt.
Susan E. Brown, Lincoln.
Maryth O. Brush, Grand Island.
Oscar R. Burt, Lincoln.
Gary N. Cadwallader, Lincoln.
Nadine R. Calvin, Ravenna.
William K. Carlson, Arcadia.
Cecilia M. Carter, Lincoln.
James E. Christensen, Wolbach.
Ernest B. Cobb, Ogallala.
Janis G. Cockerill, Gretna.
Nancy J. Coover, Lincoln.
Nancy L. Copeland, North Platte.
James F. Costello, Fremont.
Donald C. Cox, Scottsbluff.
Marijane Craig, Clarinda, Ia.
Sally A. Cressman, Leavenworth, Kan.
Colette M. Crouse, Hastings, Ia.
Jean E. Cutler, Omaha.
Robert D. Dannert, Wianetoon.
Ardys M. Deichman, Marcus, Ia.
Marilyn J. Delashmutt, Omaha.
Ralph L. Delimont, Long Island, Kan.
Malvin D. Dohrman, Kearney.
John D. Douthit, Lincoln.
George B. Eagleton, Tekamah.
Doris M. Eby, Lincoln.
Beverly J. Echelberger, Omaha.
Beverly K. Ellis, Omaha.
Jerome L. Erickson, Rapid City, S. D.
Richard L. Falconer, Sioux Falls, S. D.
Paul M. Feldstein, Clifton, N. J.
Sarajean E. Flanagan, Hastings.
Sandra L. Foell, Lincoln.
Gary G. Frenzel, Norfolk.
John D. Geddes, Hampton, Ia.
Patsy A. Giesick, Lincoln.
William G. Gingles, Lincoln.
Frances A. Gourlay, Lincoln.
Paul R. Gregory, Holdrege.
Burton E. Greiner, North Platte.
Susan Gritzmacher, Fremont.
Myrna L. Grunwald, St. Joseph, Mo.
Ann C. Hale, Norfolk.
Ardyce E. Haring, Franklin.
James L. Harpstreith, Fremont.
H. Jay Hartwig, Lincoln.
Wilbur A. Hass, Lincoln.
Lyle E. Hawthorne, Fullerton.
Wanda G. Herrmann, Clatonia.
Jacqueline J. Higbee, Beatrice.
Georgann Humphrey, Rapid City, S. D.
Cara R. Hutchinson, Lincoln.
Frances A. Jensen, Pawnee City.
Natalie Johnson, Fremont.
Betty J. Kampfe, Omaha.
Theresa M. Karmazin, Lawrence.
Marvin G. Kesler, North Platte.
Claudia C. Keys, Lincoln.
Charles E. Kress, Scottsbluff.
Sandra J. Kully, Grand Island.
Lois R. LaRue, Palisade.
Joseph J. Langan, Cedar Rapids.
Howard H. Lange, Lincoln.
John R. Lawless, Palisade.
Janice J. Lichtenberger, Lincoln.
Ned A. Lindsay, Lincoln.
Lloyd J. Lukenbach, Scottsbluff.
Sharon L. Mansfield, Oxford.
Dallas R. Mathews, McCook.
Donald E. McArthur, Atlanta.
Barbara F. Mickelmann, Grand Island.
Buddy W. Miles, Lincoln.
Anasmtasia Minnick, Cambridge.
Teresa L. Mitchem, Elwood.
Kay Monahan, Hyannis.
Byong H. Moon, Seoul, Korea.
Dorothy M. Mulhair, Lynch.
Winfield J. Mumma, Lincoln.
Mohammed I. Nadiri, Kabul, Afghanistan.
Ronald L. Nall, Clay Center.
LaRee D. Naviaux, Lewellen.
Thomas A. Neff, Fremont.
Carolyn J. Novotny, Clarkson.
Jack K. Nyquist, Axtell.
Ronald E. Opland, Papillion.
Anastasia Minnick, Cambridge.
Paul E. Penas, Ord.
Virginia V. Penick, Lewellen.
James R. Quick, Lincoln.
Gerald O. Quigley, Lincoln.
Ronald R. Reed, Orchard.
Donald R. Reimer, Colorado Springs, Colo.
Susan E. Rhodes, Beatrice.
Paula J. Roehrkasse, Grand Island.
Dwaine W. Rogge, Auburn.
Dorothy M. Schidler, Beatrice.
Mary W. Schlueter, O'Neill.
Joy Ann Schmidt, Red Oak, Ia.
Earl G. Schmieding, Lincoln.
Glen R. Schmieding, Malcolm.
Keith W. Schrader, Neligh.
Larry P. Schrag, North Platte.
Sidney K. Schroeder, Holdrege.
Lawrence J. Schumacher, Columbus.
Donald H. Sinner, Wood River.
Paul D. Smith, Lincoln.
Kenneth M. Snider, Lincoln.
Sid L. Snyder, Lincoln.
Don L. Sorensen, Seward.
Glen D. Sorensen, Garland.
Donna M. Stohs, Scribner.
Norman V. Stones, Red Cloud.
John L. Stuart, Lincoln.
Karen L. Sukovaty, Plymouth.
Fred D. Swaim, Lincoln.
Bette L. Thompson, Sterling.
Vija L. Upitis, Lincoln.
Duane S. Vicary, Clay Center.
Richard A. Waldo, Orleans.
Joan L. Webster, Kearney.
Robert M. Welch, Anson, Maine.
Dale J. Wenzinger, Blue Hill.
Diana J. Whitney, Fullerton.
Donald E. Whitney, Carroll.
Carolyn M. Williams, Ashland.
Phyllis A. Williamson, Lincoln.
Richard E. Wischmeier, Wilcox.
Kay Woodruff, Boulder, Colo.
Doris H. Woods, Sutton.
Richard L. Woolley, Kearney.
Marion H. Wright, Lincoln.
Janice I. Wroth, Lincoln.
David C. Young, Lincoln.
James L. Young, Beatrice.

DENTISTRY AND MEDICINE

Stephen H. Leeper, Hastings.
Clifford E. Moss, Lincoln.
Donald W. Trout, Scottsbluff.
Kenneth E. Zitek, Ulysses.

Main Feature Clock

Stuart: "On the Threshold of Space," 1:00, 2:50, 4:25, 6:15, 10.20. "Sneak," 7:50.

Lincoln: "The Swan," 1:00, 3:05, 5:15, 7:25, 9:35.

Nebraska: "No Movie Today."

Varsity: "The Conqueror," 1:00, 3:08, 5:16, 7:24, 9:32.

State: "Fury at Gunsight Pass," 2:27, 4:55, 7:23, 9:51. "Uranium Boom," 1:20, 3:48, 6:16, 8:44.

Capitol: "Calamity Jane," 1:12, 4:39. "Yankee Pasha," 2:53.

Joyo: "Never Say Goodbye," 7:25, 9:30.

84th & O: "Track of the Cat," 9:25 only. "Sun Valley Serenade," 8:00, 11:20. "Cartoons," 7:30.

Starview: "Cartoons," 7:25. "Bring Your Smile Along," 7:39, 11:17. "Picnic," 9:21.

West O: "Cartoons," 7:25. "Not As a Stranger," 7:39. "Pearl of the South Pacific," 10:20. "Last Complete Show," 8:50.

WELLS & FROST
NEW GIRLS DEPT.
Little girls just "love" these COOL Iwanta® gowns
On Mezz.

"Cool" is right . . . in the lingo of the day, the styles are COOL (beautiful) and the fabrics are COOL (comfortable). Sheerest of the sheer cottons and crepes in florals and novelty prints.
Sizes 2 to 14
1.95 & 2.95
Community Stamps Given

DANCE TONITE
Wednesday, April 18
Pla - Mor
5 Miles West on O Street
PLEASANT DALE FIRE DEPT.
MUSIC BY HANK WINDER
Admission $1.00 tax included
Dancing 9 'til 12:30
FREE BUS leaves 10th & O at 8:30
COMING NEXT SATURDAY APRIL 21
BOBBY MILLS
For reservations call 5-9960 or 3-8178

16TH ANNUAL
SQUARE DANCE FESTIVAL
Saturday, April 21, 8 P.M.
University of Nebraska COLISEUM
Lincoln, Nebraska
Music by Mrs. Douglas' Rural Ramblers
Intermission entertainment by the Nebraska University Cosmopolitan Club doing native dances of foreign countries.
Sponsored by Lincoln Folk and Square Dance Council
PLAN NOW to Attend Either as a Dancer or Spectator

STARVIEW OUTDOOR Theater
48th and Vine Phone 6-2471
OPEN 6:45 Show at DUSK
HELD OVER
Ends Thursday Nite
Picnic
WILLIAM HOLDEN KIM NOVAK ROSALIND RUSSELL
ALSO MUSIC AND LAUGHTER
FRANKIE LANE in BRING YOUR SMILE ALONG
2 Cartoons

WEST "O" DRIVE IN Theater
24th & West "O" Ph. 2-8420
NOW! 2 MAJOR FEATURES
Superb as a picture!
Olivia de Havilland Robert Mitchum Gloria Grahame Frank Sinatra
NOT AS A STRANGER
Charles Bickford Broderick Crawford
AND
VIRGINIA MAYO DENNIS MORGAN TECHNICOLOR PEARL of the SOUTH PACIFIC
EXTRA JOY—2 CARTOONS

JOYO: Sun.-Mon.-Tues.-Wed.
6102 Havelock Avenue

The only way she could win back her daughter's love... was in the arms of the man who had shamed her!
"Never Say Goodbye"
Color by TECHNICOLOR
A Universal-International Picture starring
ROCK HUDSON · Miss CORNELL BORCHERS · GEORGE SANDERS
From the Play "Come Prima Meglio di Prima" by Luigi Pirandello

Now.. Zale's
EVERY-DAY PRICES are LOWEST
REDUCTIONS Begin With Our 32nd ANNIVERSARY
IF YOU DARE to COMPARE . . . YOU'LL BUY A Zale's DIAMOND
Because:
1. Only Zale's gives you the advantage of 63-Store buying power, thus lowering the cost to you!
2. Zale's imports diamonds directly from the world's leading diamond centers, eliminating middleman costs!
3. Zale's "Protected Purchase Plan" gives you 30 days to prove you made the best buy—or your money back!

7 DIAMONDS $500 Monthly Terms
12 DIAMONDS $110 $2.00 Weekly
30-DAY MONEY-BACK GUARANTEE
Zale Diamond PROTECTED PURCHASE Bond
8 DIAMONDS $169.50 $3.25 Weekly
11 DIAMONDS $59.50 $1.25 Weekly
12 DIAMONDS $100 $2.00 Weekly
10 DIAMONDS $395 Monthly Terms
BRIDE AND GROOM SET $100 $2.00 Weekly
NO DOWN PAYMENT CONVENIENT TERMS No Carrying Charge
IF YOU CAN'T COME IN USE THIS COUPON AND ORDER BY MAIL
ZALE JEWELRY CO. 4-18-56
Please send ________ for $ ______
Name ______
Address ______
City ______ State ______
Cash [ ] Charge [ ] C.O.D. [ ]
New accounts please send references.
America's Largest DIAMOND Retailers
ZALE'S Jewelers
1329 O St., Lincoln

NOTHING ELSE LIKE IT!
HOTEL CORNHUSKER
SUNDAY BRUNCH
Every Sunday—11:30 a.m.-2:00 p.m.
in the beautiful
GEORGIAN ROOM
Choose from the bountiful buffet, featuring the best in breakfast and dinner dishes—fresh fruit, sweet rolls, hot muffins, smoky sausage and bacon, eggs to your taste, tender baked ham, crisp fried chicken, and many other delicacies.
$2.00 per person
(Children under 12 half price)
Call Miss White or Mr. Rodney, 2-4471, for reservations
SCHIMMELservice... First in Food

84th and "O" DRIVE-IN THEATRE
ACROSS VETERANS HOSPITAL
OPEN 6:45 SHOW DUSK
A Shot Rings Out As Terror Strikes!
ROBERT MITCHUM · TERESA WRIGHT
TRACK OF THE CAT
CINEMASCOPE
And Vivid Color
Shown at 9:25 Only
TONITE—2 REAL HITS!
Encore Trimph!
Sonja HENIE · John PAYNE
Glenn MILLER & his Orchestra
"Sun Valley Serenade"
with Milton BERLE
Shown at 8 & 11:20
ALWAYS—2 COLOR CARTOONS
CHILDREN FREE — FREE KIDDIE FUNLAND
DUAL SPEED LANE CAFETERIA
TWIN VUE GARDEN PATIOS

Nebraska
A COOPER FOUNDATION THEATRE
NOTE!
NO MOVIE WED.—THURS. FRI. and SAT.
Due To Previous Commitments
STARTING SUNDAY

THE CREATURE WALKS AMONG US
STARRING JEFF MORROW REX REASON · LEIGH SNOWDEN
—2ND HIT—
THE PRICE OF FEAR
STARRING MERLE OBERON LEX BARKER with CHARLES DRAKE

University Coliseum
LINCOLN, NEBR.
FRIDAY
APRIL 20th
8:30 P.M.
THE MARINERS
FORMERLY ON THE ARTHUR GODFREY PROGRAM
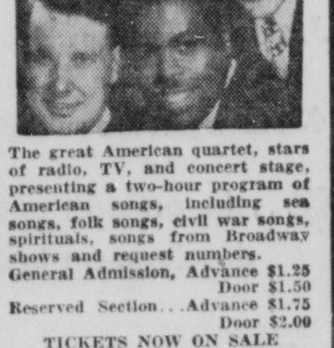
The great American quartet, stars of radio, TV, and concert stage, presenting a two-hour program of American songs, including sea songs, folk songs, civil war songs, spirituals, songs from Broadway shows and request numbers.
General Admission, Advance $1.25 Door $1.50
Reserved Section... Advance $1.75 Door $2.00
TICKETS NOW ON SALE
WALT MUSIC STORE
1140 "O" Street Lincoln, Nebr.

LINCOLN
Open 12:45—65c 'Til 6—Then 80c
The Love Story of A Princess

GRACE KELLY
ALEC GUINNESS
with Louis Jourdan
"THE SWAN"
in CINEMASCOPE and COLOR

NOTE: AFT. SHOW ONLY!
CAPITOL
COLOR—2—HITS!
DORIS DAY
—as—
"CALAMITY JANE"
Plus—Flaming Adventure!
"YANKEE PASHA"
Jeff CHANDLER · Rhonda FLEMING
No Movie Tonite— ADULTS 25c KIDS 10c

VARSITY
NOW
JOHN WAYNE · SUSAN HAYWARD
THE CONQUEROR
TECHNICOLOR CINEMASCOPE
50c TILL 2 pm. 75c—2 To 6 pm
90c AFTER 6 Children 20c

LAST TIMES TODAY!
"Fury At Gunsight Pass"
And
"Uranium Boom"
STATE
TOMORROW!
She's more he-larious than ever ON THE BIG THEATRE SCREEN!

Eve Arden as "Our Miss Brooks"
ALL NEW—AND AN ALL-OUT RIOT!—FROM WARNER BROS!
Also Starring GALE GORDON · DON PORTER
Based on the CBS Television program series "Our Miss Brooks"
PLUS
"The River Changes"
Over Night A Town And It's Women Belong To An Enemy!

The 'Strangers' cross the river bringing terror to a town and its women!
PRESENTED BY WARNER BROS.
STARRING ROSSANA RORY · HARALD MARESCH
WRITTEN, PRODUCED AND DIRECTED BY OWEN CRUMP

Hollywood "SNEAK" PREVIEW TONIGHT
ADVANCE SHOWING OF A NEW PRODUCTION IN ADDITION TO OUR REGULAR SHOW
PREVIEW AT 7:50
LAST REGULAR FEATURE AT 10:00
See both shows for the price of one!
ON THE THRESHOLD OF SPACE
COLOR by DELUXE
The True, Incredible Story of Our U.S. Air Force, Strato-Flyers!
CINEMASCOPE
Today STUART
65c 'Til 5 P.M.—Then 80c
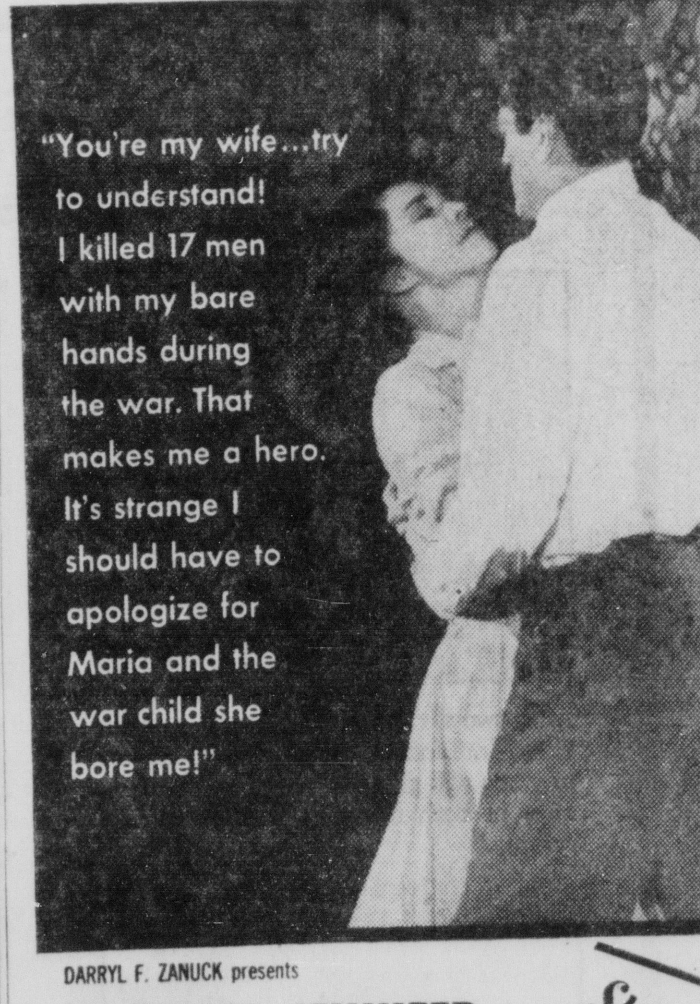
"You're my wife... try to understand! I killed 17 men with my bare hands during the war. That makes me a hero. It's strange I should have to apologize for Maria and the war child she bore me!"
DARRYL F. ZANUCK presents
GREGORY PECK · JENNIFER JONES
in 20th CENTURY-FOX'S
The Man in the Gray Flannel Suit
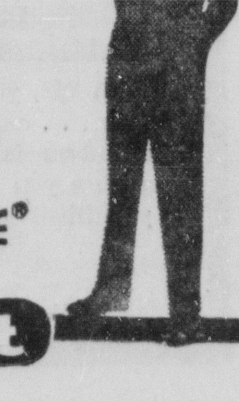
Starts FRIDAY
CINEMASCOPE
COLOR by DE LUXE
Stuart

U.S. Can, Will Meet Russ Challenge In Mideast, Africa—Lodge

By PIERRE J. HUSS

(Copyright 1956 by Internat'l News Service)

UNITED NATIONS (INS)—Ambassador Henry Cabot Lodge said Tuesday after a recent swing through North Africa that the United States "can and will" meet the political and economic challenge presented by the Soviet Union in the Mideast and Africa

In an exclusive interview, the chief Eisenhower administration spokesman at the U N declared that the way to counteract Soviet economic penetration in these underdeveloped areas is to avoid 'crash' programs and win popular support with systematic five year economic aid projects

Lodge toured Libya and the Sudan for several weeks on an official technical assistance survey mission He stressed that the Soviet Union is seeking anchor and challenging U S influence in all the underdeveloped countries in Asia and Africa. Lodge stated

"In a few countries they have actually extended economic aid In others the Soviets are making so called 'offers'

People Not Aware

"Those who have studied Communist tactics in Europe and in China know very well that the Soviet Union never extends economic aid without there being very dangerous strings attached and that the purpose is always infiltration of personnel with a view to eventually taking the country over Undoubtedly the leading men in these African and Asian countries are aware of this danger But the people are not

"There is no doubt that we can meet this challenge and there is also no doubt in my mind that we will meet it To neutralize it successfully does not mean to appropriate more money But it may mean conducting our economic activities in a different way

Lodge, who presented his viewpoint and conclusions to the highest levels in Washington after his Africa tour, added

More Advantageous

"This different way might, for example, be more advantageous to us and also cheaper in the end if the President were authorized by Congress to make commitments for a four or five year period We could get some solid undertakings in response to a four or five-year program which we could not get on a merely annual basis It would also be cheaper to us than responding to a succession of 'crash' operations year after year when we came in at the last minute to meet a desperate emergency."

Lodge continued

"It might also be advantageous for us to put more of our money into multilateral programs such as that which is conducted under U N auspices This has several advantages from our viewpoint In the first place, it gets more countries in on the program with us so that our percentage of the cost is less.

Enables Us To Compete

"In the second place, it enables us to compete with the Soviet Union in fields where we should show up to great advantage. In the third place, when we go into a multilateral program it ends once and for all any foolish talk about our wanting to use a bilateral program ourselves to promote our own imperialism "

Lodge stressed that the recent admission to the U N of the Sudan, subject to final approval by the assembly next fall, caused extensive satisfaction in Afro-Asian lands The U S took the Security Council lead in the Sudan application.

Funeral Thursday For Rollin Brown

Rollin Brown, 66, of 1330 J, died Tuesday

Funeral services will be held at 3 p m Thursday at Hodgman-Splain, the Rev Raymond Alber officiating Burial will be at Lincoln Memorial Park

Mr Brown was a chef and had lived in Lincoln for 15 years He was born in Dunlap Ia

Surviving is his wife, Marguerite

wednesday only!
Hershey's Chocolate Syrup 2 16-oz. CANS 35c
IDEAL GROCERY & MARKET—905 So. 27th

AS A GENERAL RULE
If you don't save regularly, you don't save at all.
—GET THE HABIT—
Your savings at this association earn a worthwhile return, currently 3% per annum, and are insured against loss to $10,000.00 by an agency of the Federal Government.
LINCOLN FEDERAL
SAVINGS and LOAN ASSOCIATION
126 So. 11th
INSURED
Member of Federal Savings and Loan Insurance Corporation Chartered and Supervised by the U S Government

Memorial Services For Mrs. Fling To Be Thursday

Memorial services for Mrs Helene Dresser Fling widow of a former University of Nebraska professor, will be held at Westminster Presbyterian Church chapel at 2 p m Thursday.

Dr Frederick A Roblee will officiate, with Dr Dean R Leland assisting Burial will be at Wyuka Cemetery

Mrs Fling, widow of Dr Fred Morrow Fling who taught European history at the University before his death some years ago died at the home of her son Wentworth Fling of Port Washington, Long Island, N Y

Marie Ohler's Rites In Lincoln

Graveside services for Marie Ohler of Lincoln who died at Jessup Md, will be held at 1 30 p m Friday at Wyuka Cemetery

Miss Ohler 89 died Sunday She was born at Waterloo Ia and had lived in Lincoln for 67 years

She was formerly employed at the University Publishing Co

Surviving are three brothers Hal C of Lincoln R W (Dick) of Lincoln and Geroge W. of Northridge, Calif

New Provost Marshal

Lt Col P llock

Lt Col Keith K Pollock has succeeded Maj Omer A Headrich as provost marshal at Lincoln Air Force Base He is in charge of administrative and staff planning for the Air Police Squadron, Base Commander Col William H Gillespie said Col Pollock previously was base director of manpower.

Anderson Picks Two For Boards

Two new appointments to state positions were announced Tuesday by the office of Gov Victor Anderson Walter Wittoff, Fremont, was named a member of the Merit System Council and Dr George B Salter to the Norfolk State Hospital advisory board

Wittoff, a certified public accountant, will serve a three year term on the Merit Council He is associated with McIntosh & Wittoff and is a former state president of public accountants He has long been a civic leader in Fremont

Dr Salter succeeds Dr G E Charleton, an original appointee, who has resigned because he is seeking a seat in the Legislature.

His successor has been a practicing physician in Norfolk for 25 years and is a graduate of Harvard College and medical school. He is married and has two children

NO DOWN PAYMENT
24 Mo. to Pay
DAY & NIGHT jetglas glass-lined WATER HEATERS

NO RUST
NO CORROSION
NO SUDDEN COSTLY EMERGENCIES
IMMEDIATE INSTALLATION
VISIT OUR SHOW ROOM
2-2460, 2-2467
Free Parking
AGUILAR PLUMBING HEATING
New Location 1911 "R"
Opposite Earl Carter Lumber

HEAVY HAULING
Phone 2-1273
145 South 8th
UNION FREIGHTWAYS

Helps You Take Off Pounds and Pounds of Excess Weight While You Eat All the Foods You Choose

FRIENDS, let me ask you a simple question:

Are you too fat because you eat too much? Like to lose fat but can't control your appetite? Are you a glutton when it comes to candy, cake, butter, gravy, potatoes? Have you spent dollar after dollar for reducing pills, yet despite everything you've tried you're still too fat?

A Capsule that Equals a Meal of Vitamins and Minerals!

A well-known scientist has perfected a new tiny capsule that combines ALL THE RECOGNIZED proven aids to reducing he found in all the advertised products offered today It contains the concentrated proteins you've read and heard about. It combines the vitamins and minerals often lost when cutting off fattening foods containing these needed vitamins and minerals. It combines the vegetable cellulose that has no calories yet expands when it absorbs water, thereby helping to give the feeling of a full stomach. Yet these capsules contain ALL the drugless reducing aids needed to make you eat less without conscious effort. They are so packed with vitamins and minerals, protein and non-caloric filling food, they equal and exceed many a meal.

Counteracts Hunger

All-In-One Reducing Capsules are as satisfying, as rich in vitamins, minerals and fat consuming protein as many a meal When you take ALL-IN-ONE Capsules you not only curb your appetite, but you also get the vitamins, minerals and fat consuming protein you need for health and energy.

Fat Goes Fast

You'll be surprised at the pounds you lose with the very first box. The inches that disappear the first month See fat go so much easier you don't actually know what's happening No starvation dieting, no drugs, no exercise with the All-In-One Reducing Plan

And the Cost? It's absolutely nothing unless you grow slim, more youthful looking, and enjoy better health. Try All-In-One Capsules a full week on this no risk plan A full supply, enough to help you lose pounds and inches of fat, is only $2 98. You must be satisfied with the first package or money back. Get All-In-One Capsules today!

$2.98 48 CAPSULES
Economy Size 100 Capsules $5.50

AT ALL GOOD DRUG AND DEPARTMENT STORES

★ ★ ★ BACK BY DEMAND ★ ★ ★
MORE by the Houseful!
MORE Dollars Saved! MORE Value Received!

Pieces if Purchased Separately Ordinarily would cost $899.95

THIS WEEK ONLY
3 COMPLETE ROOMS
$595
TERMS TO SUIT YOU!

8-pc. Modern Living Room

Start with this sensationally styled living room ensemble! You'll be thrilled with the decorative styling. You'll be amazed at its comfort and convenience! This stunning room group consists of the luxuriously built sofa and matching lounge chair, smart, plastic-covered chair, handsome blond finish cocktail and end tables, striking ceramic table lamps—the complete group at terrific savings.

Modern Bedroom Suite

Featured in this home outfit offer

Everything you need to furnish your bedroom in an exciting glamorous modern style! A gorgeous 3-piece bedroom suite with bookcase headboard fabulously styled and gleaming metal hardware, a ceramic boudoir lamp, a deeply relaxing innerspring mattress and box spring.

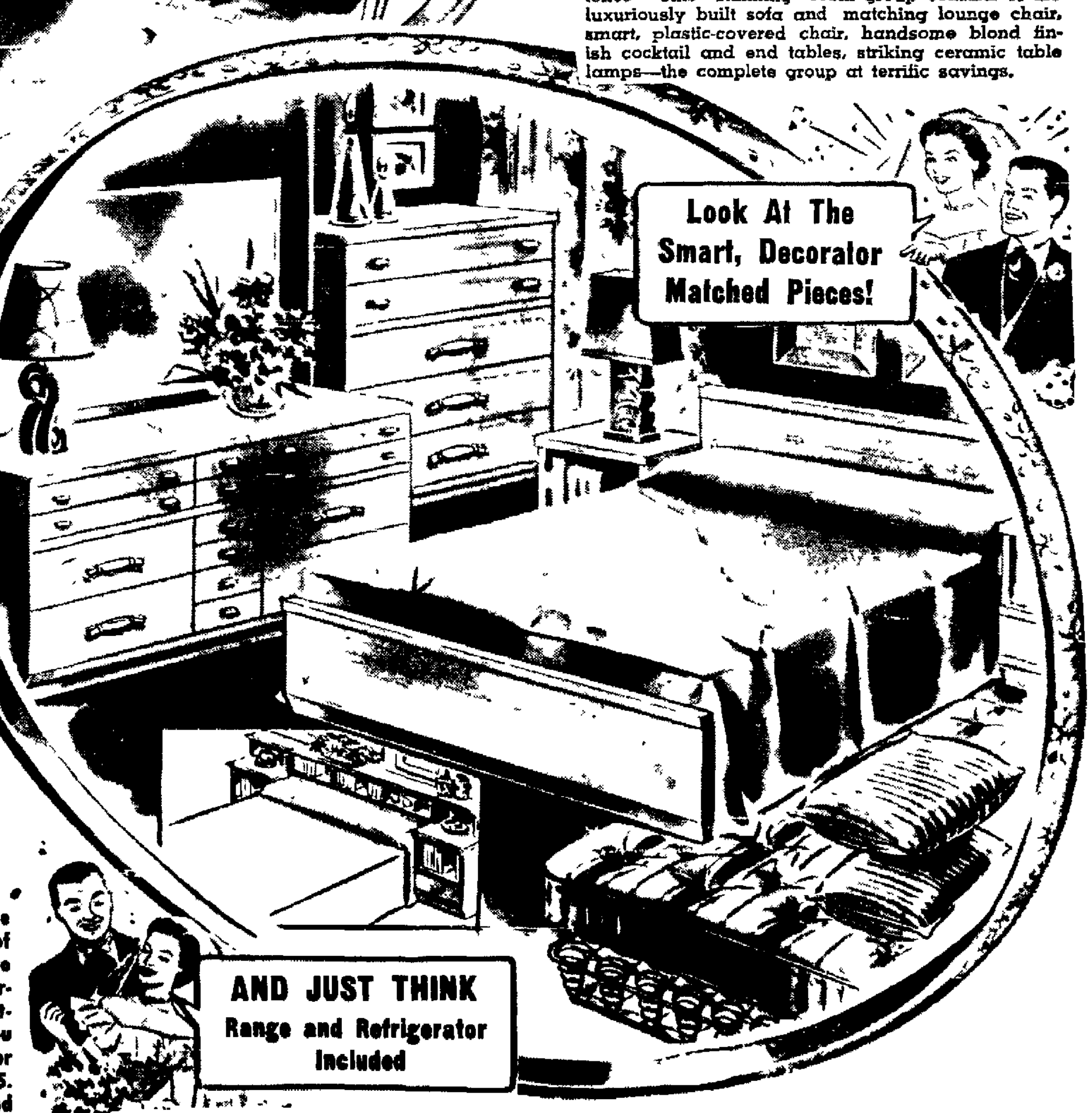

Exciting Modern Kitchen Outfit

SAVE NOW Including

Range and Refrigerator

One of the biggest value kitchen groups we've ever offered! You'll get a Refrigerator, a 36-in. gas range. Handsome chrome, 5-piece dinette set has dirt and stains resistant plastic table top, plastic covered, padded seats and backs on chairs.

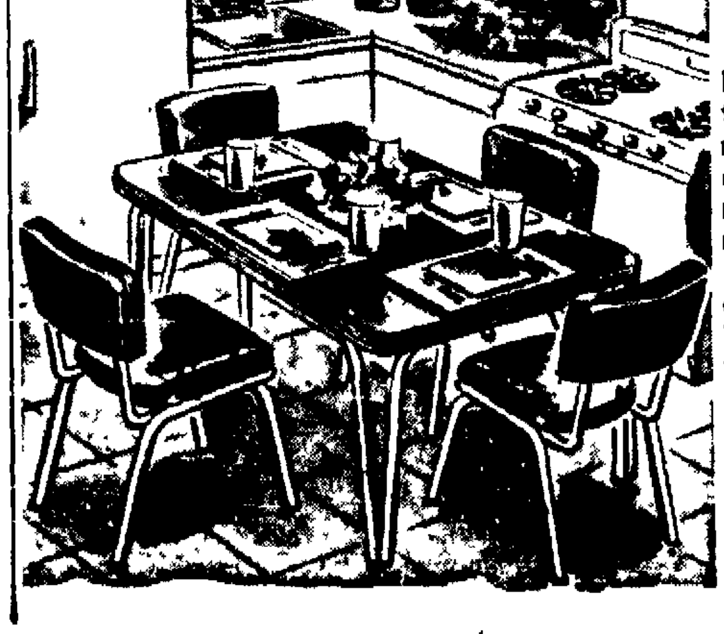

If you're thinking of moving into an unfurnished apartment, you can do so for only $595. Buy now and we will store all of this for you FREE from any charges.

THRIFTEE FURNITURE and APPLIANCE

5-2959 210 So. 11th 5-2959

U.S. Can, Will Meet Russ Challenge In Mideast, Africa—Lodge

By PIERRE J. HUSS
(Copyright 1956 by Internat'l News Service)

UNITED NATIONS (INS)—Ambassador Henry Cabot Lodge said Tuesday after a recent swing through North Africa that the United States "can and will" meet the political and economic challenge presented by the Soviet Union in the Mideast and Africa.

In an exclusive interview, the chief Eisenhower administration spokesman at the U.N. declared that the way to counteract Soviet economic penetration in these underdeveloped areas is to avoid "crash" programs and win popular support with systematic five-year economic aid projects.

Lodge toured Libya and the Sudan for several weeks on an official technical assistance survey mission. He stressed that the Soviet Union is seeking anchor and challenging U.S. influence in all the underdeveloped countries in Asia and Africa. Lodge stated:

"In a few countries they have actually extended economic aid. In others the Soviets are making so-called 'offers'.

People Not Aware

"Those who have studied Communist tactics in Europe and in China know very well that the Soviet Union never extends economic aid without there being very dangerous strings attached and that the purpose is always infiltration of personnel with a view to eventually taking the country over. Undoubtedly the leading men in these African and Asian countries are aware of this danger. But the people are not.

"There is no doubt that we can meet this challenge and there is also no doubt in my mind that we will meet it. To neutralize it successfully does not mean to appropriate more money. But it may mean conducting our economic activities in a different way."

Lodge, who presented his viewpoint and conclusions to the highest levels in Washington after his Africa tour, added:

More Advantageous

"This different way might, for example, be more advantageous to us and also cheaper in the end if the President were authorized by Congress to make commitments for a four or five-year period. We could get some solid undertakings in response to a four or five-year program which we could not get on a merely annual basis. It would also be cheaper to us than responding to a succession of 'crash' operations year after year when we came in at the last minute to meet a desperate emergency."

Lodge continued:

"It might also be advantageous for us to put more of our money into multilateral programs such as that which is conducted under U.N. auspices. This has several advantages from our viewpoint. In the first place, it gets more countries in on the program with us so that our percentage of the cost is less.

Enables Us To Compete

"In the second place, it enables us to compete with the Soviet Union in fields where we should show up to great advantage. In the third place, when we go into a multilateral program it ends once and for all any foolish talk about our wanting to use a bilateral program ourselves to promote our own imperialism."

Lodge stressed that the recent admission to the U.N. of the Sudan, subject to final approval by the assembly next fall, caused extensive satisfaction in Afro-Asian lands. The U.S. took the Security Council lead in the Sudan application.

Funeral Thursday For Rollin Brown

Rollin Brown, 66, of 1330 J, died Tuesday.

Funeral services will be held at 3 p.m. Thursday at Hodgman-Splain, the Rev. Raymond Alber officiating. Burial will be at Lincoln Memorial Park.

Mr. Brown was a chef, and had lived in Lincoln for 15 years. He was born in Dunlap, Ia.

Surviving is his wife, Marguerite.

wednesday only!
Hershey's Chocolate Syrup 2 16-oz. CANS 35c
IDEAL GROCERY & MARKET—905 So. 27th

AS A GENERAL RULE
If you don't save regularly, you don't save at all.
—GET THE HABIT—
Your savings at this association earn a worthwhile return, currently 3% per annum, and are Insured against loss to $10,000.00 by an agency of the Federal Government.
LINCOLN FEDERAL
SAVINGS and LOAN ASSOCIATION
126 So. 11th
Member of Federal Savings and Loan Insurance Corporation
Chartered and Supervised by the U.S. Government

Memorial Services For Mrs. Fling To Be Thursday

Memorial services for Mrs. Helene Dresser Fling, widow of a former University of Nebraska professor, will be held at Westminster Presbyterian Church chapel at 2 p.m. Thursday.

Dr. Frederick A. Roblee will officiate, with Dr. Dean R. Leland assisting. Burial will be at Wyuka Cemetery.

Mrs. Fling, widow of Dr. Fred Morrow Fling who taught European history at the University before his death some years ago, died at the home of her son, Wentworth Fling of Port Washington, Long Island, N.Y.

Marie Ohler's Rites In Lincoln

Graveside services for Marie Ohler of Lincoln, who died at Jessup, Md., will be held at 1:30 p.m. Friday at Wyuka Cemetery.

Miss Ohler, 89, died Sunday. She was born at Waterloo, Ia., and had lived in Lincoln for 67 years.

She was formerly employed at the University Publishing Co.

Surviving are three brothers, Hal C. of Lincoln, R. W. (Dick) of Lincoln, and Geroge W. of Northridge, Calif.

New Provost Marshal

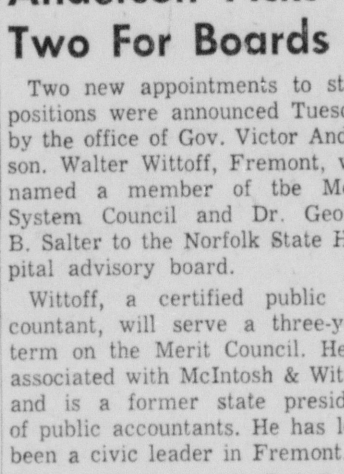

Lt. Col. Pollock

Lt. Col. Keith K. Pollock has succeeded Maj. Omer A. Headrich as provost marshal at Lincoln Air Force Base. He is in charge of administrative and staff planning for the Air Police Squadron, Base Commander Col. William H. Gillespie said. Col. Pollock previously was base director of manpower.

Anderson Picks Two For Boards

Two new appointments to state positions were announced Tuesday by the office of Gov. Victor Anderson. Walter Wittoff, Fremont, was named a member of tbe Merit System Council and Dr. George B. Salter to the Norfolk State Hospital advisory board.

Wittoff, a certified public accountant, will serve a three-year term on the Merit Council. He is associated with McIntosh & Wittoff and is a former state president of public accountants. He has long been a civic leader in Fremont.

Dr. Salter succeeds Dr. G. E. Charleton, an original appointee, who has resigned because he is seeking a seat in the Legislature.

His successor has been a practicing physician in Norfolk for 25 years and is a graduate of Harvard College and medical school. He is married and has two children.

NO DOWN PAYMENT
24 Mo. to Pay
DAY & NIGHT jetglas
glass-lined WATER HEATERS
NO RUST
NO CORROSION
NO SUDDEN COSTLY EMERGENCIES
IMMEDIATE INSTALLATION
VISIT OUR SHOW ROOM
2-2460, 2-2467
Free Parking
AGUILAR PLUMBING HEATING
New Location 1911 "R"
Opposite Earl Carter Lumber

HEAVY HAULING
Phone 2-1273
145 South 8th
UNION FREIGHTWAYS

Helps You Take Off Pounds and Pounds of Excess Weight While You Eat All the Foods You Choose

FRIENDS, let me ask you a simple question:

Are you too fat because you eat too much? Like to lose fat but can't control your appetite? Are you a glutton when it comes to candy, cake, butter, gravy, potatoes? Have you spent dollar after dollar for reducing pills, yet despite everything you've tried you're still too fat?

A Capsule that Equals a Meal of Vitamins and Minerals!

A well-known scientist has perfected a new tiny capsule that combines ALL THE RECOGNIZED proven aids to reducing he found in all the advertised products offered today. It contains the concentrated proteins you've read and heard about. It combines the vitamins and minerals often lost when cutting off fattening foods containing these needed vitamins and minerals. It combines the vegetable cellulose that has no calories yet expands when it absorbs water, thereby helping to give the feeling of a full stomach. Yet these capsules contain ALL the drugless reducing aids needed to make you eat less without conscious effort. They are so packed with vitamins and minerals, protein and non-caloric filling food, they equal and exceed many a meal.

Counteracts Hunger

All-In-One Reducing Capsules are as satisfying, as rich in vitamins, minerals and fat consuming protein as many a meal. When you take ALL-IN-ONE Capsules you not only curb your appetite, but you also get the vitamins, minerals and fat consuming protein you need for health and energy.

Fat Goes Fast

You'll be surprised at the pounds you lose with the very first box. The inches that disappear the first month. See fat go so much easier you don't actually know what's happening. No starvation dieting, no drugs, no exercise with the All-In-One Reducing Plan.

And the Cost? It's absolutely nothing unless you grow slim, more youthful looking, and enjoy better health. Try All-In-One Capsules a full week on this no risk plan. A full supply, enough to help you lose pounds and inches of fat, is only $2.98. You must be satisfied with the first package or money back. *Get All-In-One Capsules today!*

$2.98 80 CAPSULES
Economy Size 160 Capsules $5.50

AT ALL GOOD DRUG AND DEPARTMENT STORES

★ ★ ★ BACK BY DEMAND ★ ★ ★
MORE by the Houseful!
MORE Dollars Saved! MORE Value Received!

Pieces if Purchased Separately Ordinarily would cost $899.95

THIS WEEK ONLY
3 COMPLETE ROOMS
$595
TERMS TO SUIT YOU!

8-pc. Modern Living Room

Start with this sensationally styled living room ensemble! You'll be thrilled with the decorative styling. You'll be amazed at its comfort and convenience! This stunning room group consists of the luxuriously built sofa and matching lounge chair, smart, plastic-covered chair, handsome blond finish cocktail and end tables, striking ceramic table lamps—the complete group at terrific savings.

Modern Bedroom Suite

Featured in this home outfit offer

Everything you need to furnish your bedroom in an exciting glamorous modern style! A gorgeous 3-piece bedroom suite with bookcase headboard fabulously styled and gleaming metal hardware, a ceramic boudoir lamp, a deeply relaxing innerspring mattress and box spring.

Exciting Modern Kitchen Outfit
SAVE NOW Including
Range and Refrigerator

One of the biggest value kitchen groups we've ever offered! You'll get a Refrigerator, a 36-in. gas range. Handsome chrome, 5-piece dinette set has dirts and stains resistant plastic table top, plastic covered, padded seats and backs on chairs.

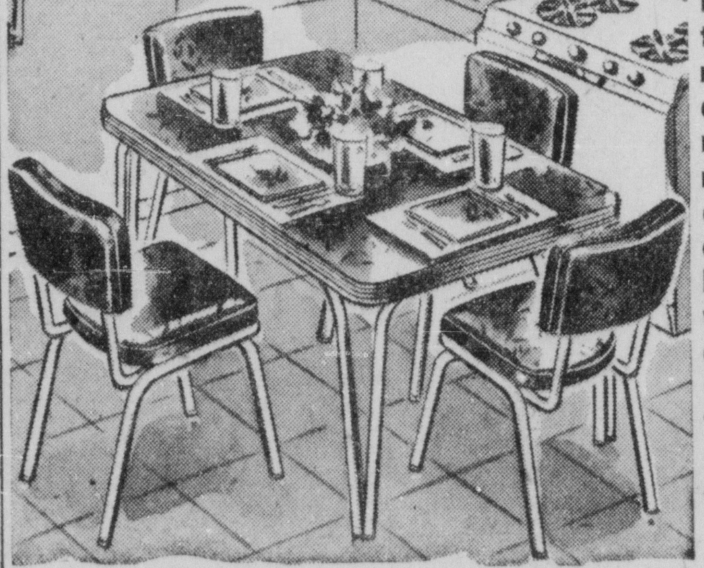

If you're thinking of moving into an unfurnished apartment, you can do so for only $595. Buy now and we will store al of this for you FREE from any charges.

THRIFTEE FURNITURE and APPLIANCE
5-2959 210 So. 11th 5-2959

Notice to Contractors

Sealed proposals will be received by the City Council of the City of Lincoln Nebraska, at the office of the City Clerk up to 10 o'clock a.m., Central Standard Time Wednesday, April 18, 1956, for the construction of Reinforced Concrete Pipe Culvert on 56th Street between Wilshire Boulevard and the Missouri Pacific Railroad for Paving District No 1400 in said City according to the plans and specifications of the City Engineer on file in the office of the City Clerk.

Plans and specifications may be seen and blank proposals obtained in the office of the City Engineer.

The City Engineer's estimate of the cost of constructing this pipe culvert is $4,000 00.

Each proposal must be accompanied by a certified check for $200 00 made payable to Frank J Miller, City Treasurer as a guarantee of good faith.

The City reserves the right to reject any or all proposals and to waive any defects in proposals.

THEO H BERG, City Clerk

Water Assessment Notice And Notice of Board of Equalization to Equalize The Assessment

Notice is hereby given to all persons interested [illegible]

THEO H BERG City Clerk

Ornamental Lighting Assessment Notice and Notice of Board of Equalization to Equalize The Assessment

Notice is hereby given to all persons interested that on the 30th day of April 1956 at a regular meeting of the City Council of the city of Lincoln Nebraska to be held at 1 30 o'clock p.m. [illegible] as possible in the Council Chamber in the City Hall of said City the Council will assess the cost of ornamental lighting and improvements in Ornamental Lighting District No 38 being all of Circle Drive all of Sunset Road all of Everett Street between Skyline Drive and West Manor Drive and between Crestline Road and East Manor Drive Garfield Street between Skyline Drive and West Manor Drive Sumner Street between 56th street and the east line of Park Manor Cullen Drive between Skyline Drive and Crestline Drive Franklin Street between 58th Street and East Manor Drive, 58th street between Franklin Street and A Street Skyline Drive between Saylor Street and 58th Street West Manor Drive between Sumner Street and Crestline Drive, Crestline Drive between Franklin Street and A Street Brookhaven Drive between Franklin Street and Sumner Street East Manor Drive between South Street and Crestline Drive Riviera Drive between South Street and East Manor Drive and Morningside Drive between South Street and East Manor Drive that said Ornamental Lighting District shall include the following described real estate benefited to-wit All of Park Manor all real estate lying within 150 ft of and adjacent to the north and south property lines of Sumner Street between 56th and 58th Streets, Lots 1 2 and 3 Roberts Second Addition to Normal, Lots 1 2 3, 5 6 and 7 Rathbone Hill First Section, Lots 1, 2 and 3 in Block 1, Roberts First Addition to Normal the South 150 feet of the remaining unplatted portion of Lot 52 of Irregular Tracts in the Northwest Quarter of Section 33 Township 10 North, Range 7 East, Lot 69 of Irregular Tracts in the Northwest Quarter of Section 33 Township 10 North, Range 7 East of the 6th P M Lancaster County Nebraska.

Further notice is hereby given that the City Council will sit as a Board of Equalization to equalize the above assessment and distribute said tax in the Council Chamber in the City Hall of said City located at 10th and O Streets on Monday, the 7th day of May, 1956 at ten o'clock a m and on Tuesday, the 8th day of May, 1956 at ten o'clock a m., on said days with adjournments from day to day until said work of equalizing and distributing said tax upon the several pieces of property described in the above named ornamental lighting district is completed

THEO H BERG City Clerk

Notice

NOTICE OF SALE OF $1,300 000 STORM SEWER BONDS OF THE CITY OF LINCOLN LANCASTER COUNTY, NEBRASKA

NOTICE IS HERBY GIVEN that sealed bids will be received by the City of Lincoln, Nebraska, until the hour of 11 00 o'clock A M Central Standard time on the 7th day of May, 1956, for the following described bonds

$1 300,000 Storm Sewer Bonds, dated May 1 1956 numbered from No 1 to No 1 300, denomination $1 000 each due serially on May 1, of each of the years as follows

1957	Bond Nos.	1	to	55,	$55 000 00
1958	Bond Nos.	56	to	110,	55 000 00
1959	Bond Nos.	111	to	165,	55 000 00
1960	Bond Nos.	166	to	220,	55 000 00
1961	Bond Nos	221	to	280,	60 000 00
1962	Bond Nos.	281	to	340,	60 000 00
1963	Bond Nos.	341	to	400,	60 000 00
1964	Bond Nos.	401	to	460,	60 000 00
1965	Bond Nos	461	to	525,	65 000 00
1966	Bond Nos.	526	to	590,	65 000 00
1967	Bond Nos.	591	to	655,	65 000 00
1968	Bond Nos,	656	to	720,	65 000 00
1969	Bond Nos,	721	to	790,	70 000 00
1970	Bond Nos.	791	to	860,	70 000 00
1971	Bond Nos.	861	to	930,	70 000 00
1972	Bond Nos.	931	to	1000,	70 000 00
1973	Bond Nos.	1001	to	1075,	75 000 00
1974	Bond Nos.	1076	to	1150,	75 000 00
1975	Bond Nos.	1151	to	1225,	75 000 00
1976	Bond Nos	1226	to	1300	75 000 00

Bonds numbered 281 to 1,300 inclusive maturing on May 1, of each of the years 1962 to 1976 inclusive shall be redeemable prior to maturity at par and accrued interest as a whole or in part at the option of the city at any time on or after five years from date If less than all of the Bonds numbered 281 to 1 300 inclusive are to be redeemed at any time the bonds to be redeemed shall be selected by lot in any usual manner.

Principal and interest will be payable at the office of the County Treasurer of Lancaster County at Lincoln Nebraska.

Said bonds were authorized to be issued by said city pursuant to a charter amendment approved by the voters of said city at an election held in and for said city on June 15 1954, for the purpose of constructing additions to extensions of and improvements or betterments to the storm sewer system of said city.

Said bonds will be general obligations of the city payable from advalorem taxes levied upon all the taxable property in said city without limitation as to rate or amount. The assessed valuation of taxable property in the city for the current year as equalized and determined is $144,785,570. The total aggregate indebtedness of the city of every kind and character will after the issuance of these bonds be $6 586 000, of which $2 756 000 00 is special assessment bonds. The population of the city is approximately 120 000.

Bids must be for all and not a part of said bonds said bonds will be awarded to a responsible bidder on the basis of the lowest interest cost to the city. Interest rates shall be in multiples of one-fourth of one per cent or one tenth of one per cent. All bonds of the same maturity shall bear interest at the same rate and no bid will be considered for less than par and no maturity shall bear interest at a greater rate than three per cent (3%) per annum. In determining the best bid the interest cost to the city will be computed by determining the interest from May 1, 1956, to absolute maturity of the bonds at the rate or rates specified by the bidder, after deducting any premium offered.

No specified form of bid is required, but each bid shall definitely state the amount of premium if any and the calculation of the net interest cost expressed as a percentage.

Bids will be publicly opened in the Council Chamber in the City Hall of said city of Lincoln Nebraska at 11 00 o'clock A.M Central Standard Time, on Monday, May 7 1956 and the award will be made to the successful bidder as soon thereafter as possible.

Said bonds will be delivered with the unqualified approving opinion of Chapman and Cutler, Attorneys, Chicago, Illinois, and said opinion is to be paid for by the said city; the printed bonds to be supplied by the successful bidder, and all bids must be so conditioned. Each bid must be accompanied by a cashier's or certified check drawn on a state or national bank and made payable to Frank J Miller City Treasurer in the sum of $26,000.00 as a guarantee of good faith and for security for the performance of such bid and as liquidated damages in case the successful bidder fails to take up and pay for the bonds.

All proposals shall be enclosed in a sealed envelope, marked on the outside "PROPOSAL FOR BONDS," and addressed to Theo H. Berg, City Clerk, at the City Hall in the City of Lincoln, Nebraska.

The City of Lincoln reserves the right to reject any or all bids or to waive any defect in bids.

By Order of the City Council of the City of Lincoln, Lancaster County, Nebraska, this [illegible]

THEO H BERG, City Clerk

Notice to Dealers in Asphalt Cement

Sealed bids will be received at the office of the City Clerk of the City of Lincoln Nebraska up to 11 00 o'clock A.M. Wednesday April 25 1956 for furnishing [illegible] loads of asphalt cement for use of the Paving Repair Department in accordance with specifications on file in the office of the City Clerk.

Copies of the specifications may be obtained in the Purchasing Department.

The estimate of cost for [illegible] loads of asphalt cement FOB Lincoln is $[illegible] 00 00.

Each bid must be accompanied by a certified check in the amount of five per cent of the total amount bid made payable to the order of Frank J Miller City Treasurer as a guarantee of good faith.

The City reserves the right to reject any or all bids and to waive defects in bids.

THEO H BERG City Clerk

Alley Paving Assessment Notice and Notice of Board of Equalization To Equalize the Assessment

Notice is hereby given to all persons interested that on the [illegible]

Paving Assessment Notice And Notice of Board of Equalization to Equalize The Assessment

[illegible]

THEO H BERG City Clerk

Paving Assessment Notice And Notice of Board of Equalization to Equalize The Assessment

[illegible]

THEO H BERG City Clerk

Paving Assessment Notice And Notice of Board of Equalization to Equalize The Assessment

[illegible]

THEO H BERG City Clerk

Ornamental Lighting Assessment Notice and Notice of Board of Equalization to Equalize The Assessment

[illegible]

Paving Assessment Notice And Notice of Board of Equalization to Equalize The Assessment

[illegible]

Paving Assessment Notice And Notice of Board of Equalization to Equalize The Assessment

[illegible]

Ornamental Lighting Assessment Notice and Notice of Board of Equalization to Equalize The Assessment

[illegible]

THEO H BERG City Clerk

Improvement Assessment Notice and Notice of Board of Equalization To Equalize the Assessment

[illegible]

Graveling Assessment Notice and Notice of Board of Equalization To Equalize the Assessment

[illegible]

THEO H BERG City Clerk

Sewer Assessment Notice And Notice of Board of Equalization to Equalize The Assessment

[illegible]

THEO H BERG City Clerk

Sewer Assessment Notice And Notice of Board of Equalization to Equalize The Assessment

[illegible]

Paving Assessment Notice And Notice of Board of Equalization to Equalize The Assessment

[illegible]

Paving Assessment Notice And Notice of Board of Equalization to Equalize The Assessment

[illegible]

Further notice is hereby given that the City Council will sit as a Board of Equalization to equalize the above assessment and distribute said tax in the Council Chamber in the City Hall of said City located at 10th and O Streets on Monday, the 7th day of May, 1956 at ten o'clock a m., and on Tuesday the 8th day of May 1956 at ten o'clock a m., on said days with adjournments from day to day until said work of equalizing and distributing said tax upon the several pieces of property described in the above-named paving district is completed.

THEO H BERG. City Clerk.

Water Assessment Notice And Notice of Board of Equalization to Equalize The Assessment

Notice is hereby given to all persons interested that on the 30th day of April 1956, at a regular meeting of the City Council of the City of Lincoln Nebraska, to be held at 1 30 o'clock p m., or as soon thereafter as possible in the Council Chamber in the City Hall of said City the Council will assess the cost of water main and improvement in Water District No 403 being in 14th Street from Nance Street to Elba Street in said City and the following described real estate benefited, to-wit Lots 1 2 and 3 in Block 1 Lots 1, 2 3, 28 29 and 30 in Block 2 all in Irving Place East one-half of Block 22 North Park Addition Lots 1, 2 3 10 11 and 12 in Block 1 Lots 1, 2 3, 10, 11 and 12 in Block 18; Lots 1 2, 3, 10, 11 and 12 in Block 17, Lots 1, 2, 3, 10 11 and 12, in Block 30, Lots 1 2 3 10 11 and 12 in Block 43, Lots 1 2 and 3 in Block 58 all in Lincoln Heights, Lots 1, 2, 3 10 11 and 12 in Block 1 Lots 1 2 3, 10 11 and 12 in Block 2 Mount Maria Lots 40, 41 42 43 and 44 in Block 1 Lots 1 2, 3, 4 and 5 in Block 6, Belmont Addition

Further notice is hereby given that the City Council will sit as a Board of Equalization to equalize the above assessment and distribute said tax in the Council Chamber in the City Hall of said City, located at 10th and O Streets on Monday the 7th day of May, 1956, at ten o'clock a m., and on Tuesday, the 8th day of May, 1956, at ten o'clock a m on said days, with adjournments from day to day until said work of equalizing and distributing said tax upon the several pieces of property described in the above-named water district is completed.

THEO H. BERG, City Clerk.

Water Assessment Notjce And Notice of Board of Equalization to Equalize The Assessment

Notice is hereby given to all persons interested that on the 30th day of April, 1956 at a regular meeting of the City Council of the City of Lincoln Nebraska, to be held at 1 30 o'clock p m or as soon thereafter as possible in the Council Chamber [illegible]

THEO H BERG City Clerk

Paving Assessment Notice And Notice of Board of Equalization to Equalize The Assessment

[illegible]

THEO H BERG City Clerk

Sewer Assessment Notice And Notice of Board of Equalization to Equalize The Assessment

[illegible]

Paving Assessment Notice And Notice of Board of Equalization to Equalize The Assessment

[illegible]

THEO H BERG City Clerk

Paving Assessment Notice And Notice of Board of Equalization to Equalize The Assessment

[illegible]

THEO H BERG, City Clerk.

Water Assessment Notice And Notice of Board of Equalization to Equalize The Assessment

[illegible]

THEO H BERG City Clerk

Paving Assessment Notice And Notice of Board of Equalization to Equalize The Assessment

[illegible]

THEO H BERG City Clerk

Paving Assessment Notice And Notice of Board of Equalization to Equalize The Assessment

[illegible]

Sewer Assessment Notice And Notice of Board of Equalization to Equalize The Assessment

[illegible]

THEO H BERG City Clerk

Grading Assessment Notice and Notice of Board of Equalization To Equalize the Assessment

[illegible]

THEO H BERG City Clerk

Water Assessment Notice And Notice of Board of Equalization to Equalize The Assessment

[illegible]

THEO H BERG, City Clerk

Water Assessment Notice And Notice of Board of Equalization to Equalize The Assessment

[illegible]

THEO H BERG, City Clerk

Sewer Assessment Notice And Notice of Board of Equalization to Equalize The Assessment

[illegible]

Graveling Assessment Notice and Notice of Board of Equalization To Equalize the Assessment

[illegible]

Water Assessment Notice And Notice of Board of Equalization to Equalize The Assessment

[illegible]

THEO H BERG City Clerk

Storm Sewer Assessment Notice and Notice of Board of Equalization To Equalize the Assessment

[illegible]

THEO H BERG City Clerk

Sewer Assessment Notice And Notice of Board of Equalization to Equalize The Assessment

[illegible]

THEO H BERG City Clerk

Water Assessment Notice And Notice of Board of Equalization to Equalize The Assessment

[illegible]

THEO H BERG City Clerk

Sewer Assessment Notice And Notice of Board of Equalization to Equalize The Assessment

[illegible]

THEO. H. BERG, City Clerk.

Paving Assessment Notice And Notice of Board of Equalization to Equalize The Assessment

[illegible]

THEO H BERG City Clerk

Sewer Assessment Notice And Notice of Board of Equalization to Equalize The Assessment

[illegible]

THEO H BERG City Clerk

Paving Assessment Notice And Notice of Board of Equalization to Equalize The Assessment

[illegible]

THEO H BERG City Clerk

Improvement Assessment Notice and Notice of Board of Equalization To Equalize the Assessment

[illegible]

Water Assessment Notice And Notice of Board of Equalization to Equalize The Assessment

[illegible]

Further notice is hereby given that the City Council will sit as a Board of Equalization to equalize the above assessment and distribute said tax in the Council Chamber in the City Hall of said City located at 10th and O Streets, on Monday the 7th day of May 1956 at ten o'clock a m., and on Tuesday the 8th day of May, 1956 at ten o'clock a m on said days with adjournments from day to day until said work of equalizing and distributing said tax upon the several pieces of property described in the above named water district is completed

THEO H BERG, City Clerk

Improvement Assessment Notice and Notice of Board of Equalization To Equalize the Assessment

Notice is hereby given to all persons interested that on the 30th day of April 1956 at a regular meeting of the City Council of the City of Lincoln, Nebraska to be held at 1 30 o'clock p m., or as soon thereafter as possible, in the Council Chamber in the City Hall of said City the Council will assess the cost of improvement in Improvement District No 45, being for the opening of Normal Boulevard to a width of 100 feet between the east line of 56th Street and the west termination of Normal Boulevard as dedicated in Korst Replat of Lot 25 of Irregular Tracts in the SW¼ of Section 33, T 10-N, R 7 E of the 6th P M., by acquiring for street purposes the following described land Beginning at a point on the south line of the said Lot 25 of Irregular Tracts which is 33 feet east of the west line of Lot 25, said point being on the east line of 56th Street, and running thence north along the east line of 56th Street 100 feet thence east along a line parallel to and 100 feet north of the south line of the said Lot 25, 150 feet more or less to the west termination of Normal Boulevard as dedicated in the said Korst Replat, thence south along the said west termination of Normal Boulevard 100 feet more or less to the south line of Lot 25, thence west 150 feet more or less to the point of beginning, and including the following described property benefited, to-wit All of Block 1 and Lots 1, 2, 3, 4, 5 6 7, 8, 9, 10, 11, 12, 13, 14 and 15 in Block 2, all in Korst Replat and the north 200 feet of Lot 40 of Irregular Tracts in the SW¼ of Section 33, T 10 N, R 7 E, of the 6th P M.

Further notice is hereby given that the City Council will sit as a Board of Equalization to equalize the above assessment and distribute said tax in the Council Chamber in the City Hall of said City, located at 10th and O Streets, on Monday, the 7th day of May, 1956 at ten o'clock a m., and on Tuesday, the 8th day of May, 1956, at ten o'clock a.m., on said days, with adjournments from day to day until said work of equalizing and distributing said tax upon the several pieces of property described in the above-named improvement district is completed

THEO. H. BERG, City Clerk.

Notice to Contractors

Sealed proposals will be received by the City Council of the City of Lincoln, Nebraska, at the office of the City Clerk, up to 10 o'clock a.m., Central Standard Time, Wednesday, April 18, 1956, for the construction of Reinforced Concrete Pipe Culvert in 56th Street between Wilshire Boulevard and the Missouri Pacific Railroad for Paving District No. 1406, in said City, according to the plans and specifications of the City Engineer on file in the office of the City Clerk.

Plans and specifications may be seen and blank proposals obtained in the office of the City Engineer.

The City Engineer's estimate of the cost of constructing this pipe culvert is $4,600.00.

Each proposal must be accompanied by a certified check for $230.00, made payable to Frank J. Miller, City Treasurer, as a guarantee of good faith.

The City reserves the right to reject any or all proposals and to waive any defect in proposals.

THEO. H. BERG, City Clerk.

Water Assessment Notice And Notice of Board of Equalization to Equalize The Assessment

Notice is hereby given to all persons interested that on the 30th day of April, 1956, at a regular meeting of the City Council of the City of Lincoln, Nebraska, to be held at 1:30 o'clock p.m., or as soon thereafter as possible, in the Council Chamber in the City Hall of said City, the Council will assess the cost of water main and improvement in Water District No. 419, being in Leighton Avenue from 70th Street to 72nd Street, in said City, and the following described real estate benefited, to-wit: Lot 45 and the west 390.62 feet of Lot 46, Irregular Tracts in the SW¼ of Section 15, T-10-N, R-7-E of the 6th P.M. Lots 8, 9, 10, 11 & 12 of J. Beckelhymer's Sub. of the South one-half of Lot 12; the South 150 feet of Lot 11; all in the S. L. Wright's Addition to Bethany Heights.

Further notice is hereby given that the City Council will sit as a Board of Equalization to equalize the above assessment and distribute said tax in the Council Chamber in the City Hall of said City, located at 10th and O Streets, on Monday, the 7th day of May, 1956, at ten o'clock a.m., and on Tuesday, the 8th day of May, 1956, at ten o'clock a.m., on said days, with adjournments from day to day until said work of equalizing and distributing said tax upon the several pieces of property described in the above-named water district is completed.

THEO. H. BERG, City Clerk.

Ornamental Lighting Assessment Notice and Notice of Board of Equalization to Equalize The Assessment

Notice is hereby given to all persons interested that on the 30th day of April, 1956, at a regular meeting of the City Council of the city of Lincoln, Nebraska, to be held at 1:30 o'clock p.m., or as soon thereafter as possible, in the Council Chamber in the City Hall of said City, the Council will assess the cost of ornamental lighting and improvements in Ornamental Lighting, District No. 38, being all of Circle Drive, all of Sunset Road, all of Everett Street between Skyline Drive and West Manor Drive and between Crestline Road and East Manor Drive, Garfield Street between Skyline Drive and West Manor Drive, Sumner Street between 56th street and the east line of Park Manor, Cullen Drive between Skyline Drive and Crestline Drive, Franklin Street between 58th Street and East Manor Drive, 58th street between Franklin Street and A Street, Skyline Drive between Saylor Street, and 58th Street, West Manor Drive between Sumner Street and Crestline Drive, Crestline Drive between Franklin Street and A Street, Brookhaven Drive between Franklin Street and Sumner Street, East Manor Drive between South Street and Crestline Drive, Riviera Drive between South Street and East Manor Drive and Morningside Drive between South Street and East Manor Drive, that said Ornamental Lighting District shall include the following described real estate benefited, to-wit: All of Park Manor, all real estate lying within 150 ft. of and adjacent to the north and south property lines of Sumner Street between 56th and 58th Streets, Lots 1, 2 and 3, Roberts Second Addition to Normal, Lots 1, 2, 3, 5, 6 and 7, Rathbone Hill First Section, Lots 1, 2 and 3 in Block 1, Roberts First Addition to Normal, the South 150 feet of the remaining unplatted portion of Lot 52 of Irregular Tracts in the Northwest Quarter of Section 33, Township 10 North, Range 7 East, Lot 69 of Irregular Tracts in the Northwest Quarter of Section 33, Township 10 North, Range 7 East of the 6th P.M., Lancaster County, Nebraska.

Further notice is hereby given that the City Council will sit as a Board of Equalization to equalize the above assessment and distribute said tax in the Council Chamber in the City Hall of said City located at 10th and O Streets on Monday, the 7th day of May, 1956, at ten o'clock a.m., and on Tuesday, the 8th day of May, 1956, at ten o'clock a.m., on said days with adjournments from day to day until said work of equalizing and distributing said tax upon the several pieces of property described in the above named ornamental lighting district is completed.

THEO. H. BERG, City Clerk

Notice

NOTICE OF SALE OF $1,300,000 STORM SEWER BONDS OF THE CITY OF LINCOLN, LANCASTER COUNTY, NEBRASKA

NOTICE IS HERBY GIVEN that sealed bids will be received by the City of Lincoln, Nebraska, until the hour of 11:00 o'clock A.M. Central Standard time on the 7th day of May, 1956, for the following described bonds:

$1,300,000 Storm Sewer Bonds, dated May 1, 1956, numbered from No. 1 to No. 1,300, denomination $1,000 each, due serially on May 1, of each of the years as follows:

1957	Bond Nos.	1	to	55,	$55,000.00
1958	Bond Nos.	56	to	110,	55,000.00
1959	Bond Nos.	111	to	165,	55,000.00
1960	Bond Nos.	166	to	220,	55,000.00
1961	Bond Nos.	221	to	280,	60,000.00
1962	Bond Nos.	281	to	340,	60,000.00
1963	Bond Nos.	341	to	400,	60,000.00
1964	Bond Nos.	401	to	460,	60,000.00
1965	Bond Nos.	461	to	525,	65,000.00
1966	Bond Nos.	526	to	590,	65,000.00
1967	Bond Nos.	591	to	655,	65,000.00
1968	Bond Nos.	656	to	720,	65,000.00
1969	Bond Nos.	721	to	790,	70,000.00
1970	Bond Nos.	791	to	860,	70,000.00
1971	Bond Nos.	861	to	930,	70,000.00
1972	Bond Nos.	931	to	1000,	70,000.00
1973	Bond Nos.	1001	to	1075,	75,000.00
1974	Bond Nos.	1076	to	1150,	75,000.00
1975	Bond Nos.	1151	to	1225,	75,000.00
1976	Bond Nos.	1226	to	1300.	75,000.00

Bonds numbered 281 to 1,300 inclusive maturing on May 1, of each of the years 1962 to 1976 inclusive shall be redeemable, prior to maturity at par and accrued interest, as a whole or in part, at the option of the city at any time on or after five years from date. If less than all of the bonds numbered 281 to 1,300 inclusive are to be redeemed at any time, the bonds to be redeemed shall be selectd by lot in any usual manner

Principal and interest will be payable at the office of the County Treasurer of Lancaster County, at Lincoln, Nebraska.

Said bonds were authorized to be issued by said city pursuant to a charter amendment approved by the voters of said city at an election held in and for said city on June 15, 1954, for the purpose of constructing additions to, extensions of, and improvements or betterments to the storm sewer system of said city.

Said bonds will be general obligations of the city payable from advalorem taxes levied upon all the taxable property in said city without limitation as to rate or amount. The assessed valuation of taxable property in the city for the current year as equalized and determined is $144,785,530. The total aggregate indebtedness of the city of every kind and character will after the issuance of these bonds be $6,566,000, of which $2,656,000.00, is special assessment bonds. The population of the city is approximately 120,000.

Bids must be for all and not a part of said bonds; said bonds will be awarded to a responsible bidder on the basis of the lowest interest cost to the city. Interest rates shall be in multiples of one-fourth of one per cent or one tenth of one per cent. All bonds of the same maturity shall bear interest at the same rate and no bid will be considered for less than par and no maturity shall bear interest at a greater rate than three per cent (3%) per annum. In determining the best bid the interest cost to the city will be computed by determining the interest from May 1, 1956, to absolute maturity of the bonds at the rate or rates specified by the bidder, after deducting any premium offered.

No specified form of bid is required, but each bid shall definitely state the dollars of premium, if any, and the calculation of the net interest cost expressed as a percentage.

Bids will be publicly opened in the Council Chamber in the City Hall of said city of Lincoln, Nebraska, at 11:00 o'clock A.M. Central Standard Time, on Monday, May 7, 1956 and the award will be made to the successful bidder as soon thereafter as possible.

Said bonds will be delivered with the unqualified approving opinion of Chapman and Cutler, Attorneys, Chicago, Illinois, and said opinion is to be paid for by the said city; the printed bonds to be supplied by the successful bidder, and all bids must be so conditioned. Each bid must be accompanied by a cashier's or certified check drawn on a state or national bank and made payable to Frank J. Miller, City Treasurer in the sum of $26,000.00 as a guarantee of good faith and for security for the performance of such bid and as liquidated damages, in case the successful bidder fails to take up and pay for the bonds.

All proposals shall be enclosed in a sealed envelope, marked on the outside, "PROPOSAL FOR BONDS," and addressed to Theo. H. Berg, City Clerk, at the City Hall in the City of Lincoln, Nebraska.

The city of Lincoln reserves the right to reject any or all bids or to waive any defect in bids.

By Order of the City Council of the City of Lincoln, Lancaster County, Nebraska, this 26th day of March, 1956.

THEO. H. BERG, City Clerk."

Notice to Dealers in Asphalt Cement

Sealed bids will be received at the office of the City Clerk of the City of Lincoln, Nebraska, up to 10:00 o'clock A.M. Wednesday, April 25, 1956 for furnishing 5 carloads of asphalt cement for use of the Paving Repair Department in accordance with specifications for same on file in the office of the City Clerk.

Copies of the specifications may be obtained in the Purchasing Department.

The estimate of cost for furnishing 5 carloads of asphalt cement FOB Lincoln IS $4,800.00.

Each bid must be accompanied by a certified check in the sum of five (5) per cent of the total amount bid, made payable the order of Frank J. Miller, City Treasurer, as a guarantee of good faith.

The City reserves the right to reject any or all bids and to waive any defect in bids.

THEO H. BERG, City Clerk

Alley Paving Assessment Notice and Notice of Board of Equalization To Equalize the Assessment

Notice is hereby given to all persons interested that on the 30th day of April, 1956 at a regular meeting of the City Council of the City of Lincoln, Nebraska, to be held at 1:30 o'clock p.m., or as soon thereafter as possible, in the Council Chamber in the City Hall of said City, the Council will assess the cost of alley paving and improvement in Alley Paving District No. 261, being all that portion of the alley lying between 13th Street and 14th Street and lying between the north line of Van Dorn Street and the south line of Hill Street, in said City, and the following described real estate benefited, to-wit: All of Block 9 in Van Dorn Park.

Further notice is hereby given that the City Council will sit as a Board of Equalization to equalize the above assessment and distribute said tax in the Council Chamber in the City Hall of said City, located at 10th and O Streets, on Monday, the 7th day of May 1956, at ten o'clock a.m., and on Tuesday, the 8th day of May, 1956, at ten o'clock a.m., on said days, with adjournments from day to day until said work of equalizing and distributing said tax upon the several pieces of property described in the above-named alley paving district is completed.

THEO. H. BERG, City Clerk.

Paving Assessment Notice And Notice of Board of Equalization to Equalize The Assessment

Notice is hereby given to all persons interested that on the 30th day of April, 1956, at a regular meeting of the City Council of the City of Lincoln, Nebraska, to be held at 1:30 o'clock p.m., or as soon thereafter as possible, in the Council Chamber in the City Hall of said City the Council will assess the cost of paving and improvement in

Paving District No. 1367, being all that portion of 12th Street lying between the north curb line of Cornhusker Highway and the south line of Adams Street, in said City, and the following described real estate benefited, to-wit: The west one-half of Blocks 1, 6, 7 and 12; the east one-half of Blocks 2, 5, 8, 11 and 14; Lots 12, 13, 14, 15, 16, 17, 18, 19, 20, 21 22, 23, 24, 25 and 26 in Block 13; the east one-half of Lots 9 and 26 and all of Lots 1, 2, 3, 4, 5, 6, 7, 8, 27, 28, 29, 30, 31, 32, 33 and 34, in Block 17, all in Belmont Addition. Lots 44, 45 and 46 of Irregular Tracts in the NE¼ of Section 14, T-10-N, R-6-E.

Further notice is hereby given that the City Council will sit as a Board of Equalization to equalize the above assessment and distribute said tax in the Council Chamber in the City Hall of said City, located at 10th and O Streets, on Monday, the 7th day of May, 1956, at ten o'clock a.m., and on Tuesday the 8th day of May, 1956, at ten o'clock a.m., on said days, with adjournments from day to day until said work of equalizing and distributing said tax upon the several pieces of property described in the above-named paving district is completed.

THEO. H. BERG, City Clerk.

Paving Assessment Notice And Notice of Board of Equalization to Equalize The Assessment

Notice is hereby given to all persons interested that on the 30th day of April, 1956, at a regular meeting of the City Council of the City of Lincoln, Nebraska, to be held at 1:30 o'clock p.m., or as soon thereafter as possible, in the Council Chamber in the City Hall of said City, the Council will assess the cost of paving and improvement in Paving District No. 1377, being all that portion of Everett Street lying between the east line of Lot 11, Block 5, Park Manor, extended south and the west line of West Manor Drive, and between the east line of Crestline Drive and the west line of East Manor Drive; Garfield Street between the east line of Lot 2, Block 6, Park Manor, extended south and the west line of West Manor Drive; Sumner Street between the east line of Crestline Drive and the east line of Block 10, Park Manor; Franklin Street between the east line of Crestline Drive and the west line of East Manor Drive and between the east line of Morningside Drive and the east line of Blocks 13 and 14, Park Manor; West Manor Drive between the north line of Sumner Street and the west line of Crestline Drive; Crestline Drive between the north line of Sumner Street and the south line of A Street; Brookhaven Drive between the north line of Franklin Street and the south line of Sumner Street; East Manor Drive between the north curb line of South Street and the east line of Crestline Drive; Rivera Drive between the north curb line of South Street and the east line of East Manor Drive; and Morningside Drive between the north curb line of South Street and the east line of East Manor Drive; in said City, and the following described real estate benefited, to-wit:

Lots 3, 4, 5, 6, 7 and 8 in Block 6; the east one-half of Lots 4 and 9 and all of Lots 5, 6, 7 and 8 in Block 7; all of Block 8; Lots 3, 4, 5, 6, 7, 8, 9, 10 and 11 in Block 9; Lots 3, 4, 5, 6, 7 8, 9, 10 11, 12, 13, 14, and 15 in Block 10; all of Blocks 11, 12, 13, 14, 15, 16, 17 and 18; Lots 14, 15, 16, 17, 18, 19, 20, 21, 22, 23, 24, 25, 26 and 27 in Block 21; all in Park Manor.

The south one-half of the remaining unplatted portion of Lot 52 and all of Lot 69, both Irregular Tracts in the NW¼ of Section 33, T-10-N, R-7-E of the 6th P.M.

Further notice is hereby given that the City Council will sit as a Board of Equalization to equalize the above assessment and distribute said tax in the Council Chamber in the City Hall of said City, located at 10th and O Streets, on Monday, the 7th day of May, 1956, at ten o'clock a.m., and on Tuesday the 8th day of May, 1956, at ten o'clock a.m., on said days, with adjournments from day to day until said work of equalizing and distributing said tax upon the several pieces of property described in the above-named paving district is completed.

THEO. H. BERG, City Clerk.

Paving Assessment Notice And Notice of Board of Equalization to Equalize The Assessment

Notice is hereby given to all persons interested that on the 30th day of April, 1956, at a regular meeting of the City Council of the City of Lincoln, Nebraska, to be held at 1:30 o'clock p.m., or as soon thereafter as possible, in the Council Chamber in the City Hall of said City, the Council will assess the cost of paving and improvement in Paving District No. 1336, being all that portion of 58th Street lying between the north curb line of South Street and the south line of Sumner Street; Skyline Drive between the north line of Saylor Street and the south line of Circle Drive; Crestline Drive between the north line of Franklin Street and the south line of Sumner Street; Saylor Street between the east line of 58th Street and the south line of Skyline Drive; Franklin Street between the east line of 58th Street and the east line of Crestline Drive; Cullen Drive between the east line of Skyline Drive and the west line of Crestline Drive; Sumner Street between the east line of Skyline Drive and the east line of Crestline Drive; Garfield Street between the east line of Skyline Drive and the east line of the west one-half of the NW¼ of Section 33, T-10-N, R-7-E; Everett Street between the east line of Skyline Drive and the east line of the west one-half of the NW¼ of Section 33, T-10-N, R-7-E; and Circle Drive between the east line of 58th Street and the north line of Skyline Drive, in said City, and the following described real estate benefited, to-wit: Lots 1, 2, 3, 4, 5, 11, 12, 13, 14, 15, 16, 17, 18 and 19 in Block 4; Lots 5, 6, 7, 8, 9, 10 and 11 in Block 5; Lots 1 and 2 in Block 6, Lots 1, 2 and 3 in Block 7; all of Blocks 19 and 20, Lots 1, 2, 3, 4, 5, 6, 7, 8, 9, 10, 11, 12 and 13 in Block 21; all of Blocks 22 and 23; Outlots F, G and H; all in Park Manor. All of Rathbone Hill First Section. Lots 1, 2, 3, 4, 5, 6, 7, 8 and 9, Block 1, Roberts First Addition to Normal. Lots 1, 2 and 3, Roberts 2nd Addition to Normal. East one-half of Blocks 5 and 12, Second Addition to Normal. All that part of Lot 29 of Irregular Tracts in the NW¼ of Section 33, T-10-N, R-7-E, of the 6th P.M., lying within 150 feet of Saylor Street and Skyline Drive.

Further notice is hereby given that the City Council will sit as a Board of Equalization to equalize the above assessment and distribute said tax in the Council Chamber in the City Hall of said City, located at 10th and O Streets, on Monday, the 7th day of May, 1956, at ten o'clock a.m., and on Tuesday, the 8th day of May, 1956, at ten o'clock a.m., on said days, with adjournments from day to day until said work of equalizing and distributing said tax upon the several pieces of property described in the above-named paving district is completed.

THEO. H. BERG, City Clerk.

Ornamental Lighting Assessment Notice and Notice of Board of Equalization to Equalize The Assessment

Notice is hereby given to all persons interested that on the 30th day of April, 1956 at a regular meeting of the City Council of the City of Lincoln, Nebraska, to be held at 1:30 o'clock p.m., or as soon thereafter as possible, in the Council Chamber in the City Hall of said City, the Council will assess the cost of ornamental lighting and improvement in Ornamental Lighting District No. 37, being East side of 14th Street between R Street and U Street, that said ornamental lighting district shall include the following described real estate benefited, to-wit: Lots 1, 2, 3, and 4, in Benedict's Subdivision. Lots B, C, and D in County Clerk's Subdivision of Lot 13 of S. W. Little's Subdivision. Lot 24 and the west 40 feet of Lot 14 in S. W. Little's Subdivision. Lots J, K, L, M, and N in Billingsley's Subdivision. Lots 1, 2, 3, 4, 5, and 6 in Noble's Subdivision. The west 150 feet of the east-west alley between S Street and U Street from 14th Street to 15th Street previously vacated. Lots D and E and the west 10 feet of Lots C and F in Tibbett's Subdivision of Lot 25 in S. W. Little's Subdivision. The west 50 feet of the alley lying between Lots A to D and Lots E to H in Tibbett's Subdivision of Lot 25 in S. W. Little's Subdivision, previously vacated.

Further notice is hereby given that the City Council will sit as a Board of Equalization to equalize the above assessment and distribute said tax in the Council Chamber in the City Hall of said City, located at 10th and O Streets, on Monday, the 7th day of May, 1956, at ten o'clock a.m., and on Tuesday, the 8th day of May, 1956, at ten o'clock a.m., on said days, with adjournments from day to day until said work of equalizing and distributing said tax upon the several pieces of property described in the above-named ornamental lighting district is completed.

THEO. H. BERG, City Clerk.

Paving Assessment Notice And Notice of Board of Equalization to Equalize The Assessment

Notice is hereby given to all persons interested that on the 30th day of April, 1956, at a regular meeting of the City Council of the City of Lincoln, Nebraska, to be held at 1:30 o'clock p.m., or as soon thereafter as possible, in the Council Chamber in the City Hall of said City, the Council will assess the cost of paving and improvement in

Paving District No. 1364, being all that portion of 57th Street lying between the north line of Greenwood Street and the south line of Knox Street, in said City, and the following described real estate benefited to-wit: The west one-half of Block 253 and the east one-half of Block 254, Havelock.

Further notice is hereby given that the City oCuncil will sit as a Board of Equalization to equalize the above assessment and distribute said tax in the Council Chamber in the City Hall of said City, located at 10th and O Streets, on Monday, the 7th day of May, 1956, at ten o'clock a.m., and on Tuesday, the 8th day of May, 1956, at ten o'clock a.m., on said days, with adjournments from day to day until said work of equalizing and distributing said tax upon the several pieces of property described in the above-named paving district is completed.

THEO. H. BERG, City Clerk.

Paving Assessment Notice And Notice of Board of Equalization to Equalize The Assessment

Notice is hereby given to all persons interested that on the 30th day of April, 1956, at a regular meeting of the City Council of the City of Lincoln, Nebraska, to be held at 1:30 o'clock p.m., or as soon thereafter as possible in the Council Chamber in the City Hall of said City, the Council will assess the cost of paving and improvement in Paving District No. 1202, being all that portion of Cleveland Avenue lying between the west line of 60th Street and the east line of 61st Street, in said City, and the following described real estate benefited, to-wit: South one-half of Block 29 and north one-half of Block 60, University Place.

Further notice is hereby given that the City Council will sit as a Board of Equalization to equalize the above assessment and distribute said tax in the Council Chamber in the City Hall of said City, located at 10th and O Streets, on Monday, the 7th day of May, 1956, at ten o'clock a.m., and on Tuesday, the 8th day of May, 1956, at ten o'clock a.m., on said days, with adjournments from day to day until said work of equalizing and distributing said tax upon the several pieces of property described in the above-named paving district is completed.

THEO. H. BERG, City Clerk.

Ornamental Lighting Assessment Notice and Notice of Board of Equalization to Equalize The Assessment

Notice is hereby given to all persons interested that on the 30th day of April, 1956 at a regular meeting of the City Council of the City of Lincoln, Nebraska, to be held at 1:30 o'clock p.m., or as soon thereafter as possible, in the council Chamber in the City Hall of said City, the Council will assess the cost of ornamental lighting and improvement in Ornamental Lighting District No. 34, being S Street between 14th Street and 16th Street, that said ornamental lighting district shall include the following described real estate benefited, to-wit: All of Billingsley's Subdivision. All of Noble's Subdivision. Lots L, M, N and O of H. E. Hitchcock's Subdivision. The east 210 feet of Lot 21 and the north one-half of Lots 24, 26, 27, 28 and 30 in S. W. Little's Subdivision. The north one-half of Tebbett's Subdivision. The north one-half of County Clerk's Subdivision of Lot 29 of S. W. Little's Subdivision.

Further notice is hereby given that the City Council will sit as a Board of Equalization to equalize the above assessment and distribute said tax in the Council Chamber in the City Hall of said City, located at 10th and O Streets, on Monday, the 7th day of May, 1956, at ten o'clock a.m., and on Tuesday the 8th day of May, 1956, at ten o'clock a.m., on said days, with adjournments from day to day until said work of equalizing and distributing said tax upon the several pieces of property described in the above-named ornamental lighting district is completed.

THEO H. BERG, City Clerk.

Improvement Assessment Notice and Notice of Board of Equalization To Equalize the Assessment

Notice is hereby given to all persons interested that on the 30th day of April, 1956, at a regular meeting of the City Council of the City of Lincoln, Nebraska, to be held at 1:30 o'clock p.m., or as soon thereafter as possible, in the Council Chamber in the City Hall of said City, the Council will assess the cost of said improvement in Improvement District No. 44, being for the opening and widening of 61st Street, between the south line extended west of Lot 26, Summit Acres Annex, and the south line of South Street, by acquiring for street purposes the west 30 feet of Lots 21, 23, 24, 25 and 26, Summit Acres Annex, and including the following described property benefited, to-wit: Lots 1, 2, 3, 4, 5 and 6, in Block 1; Lots 1, 2, 3, and 4, in Block 2; all in Southbrook Summit; Lots 1, 2 and the north 24 feet of Lot 3, Block 2, Normal View, Lot 21 and the west one-half of Lots 23, 24, 25 and 26, Summit Acres Annex.

Further notice is hereby given that the City Council will sit as a Board of Equalization to equalize the above assessment and distribute said tax in the Council Chamber in the City Hall of said City, located at 10th and O Streets, on Monday, the 7th day of May, 1956, at ten o'clock a.m., and on Tuesday, the 8th day of May, 1956, at ten o'clock a.m., on said days, with adjournments from day to day until said work of equalizing and distributing said tax upon the several pieces of property described in the above-named improvement district is completed.

THEO. H. BERG, City Clerk.

Graveling Assessment Notice and Notice of Board of Equalization To Equalize the Assessment

Notice is hereby given to all persons interested that on the 30th day of April, 1956, at a regular meeting of the City Council of the City of Lincoln, Nebraska, to be held at 1:30 o'clock p.m., or as soon thereafter as possible, in the Council Chamber in the City Hall of said City, the Council will assess the cost of surfacing and improvement in Graveling District No. 167, being Madison Avenue from 42nd Street to 43rd Street, in said City, and including the following described real estate benefited, to-wit: South one-half of Block 13 and the north one-half of Block 16, Pitcher and Baldwin's 2nd Addition to University Place.

Further notice is hereby given that the City Council will sit as a Board of Equalization to equalize the above assessment and distribute said tax in the Council Chamber in the City Hall of said City, located at 10th and O Streets, on Monday, the 7th day of May, 1956, at ten o'clock a.m., and on Tuesday, the 8th day of May, 1956, at ten o'clock a.m., on said days, with adjournments from day to day until said work of equalizing and distributing said tax upon the several pieces of property described in the above-named graveling district is completed.

THEO. H. BERG, City Clerk.

Sewer Assessment Notice And Notice of Board of Equalization to Equalize The Assessment

Notice is hereby given to all persons interested that on the 30th day of April, 1956, at a regular meeting of the City Council of the City of Lincoln, Nebraska, to be held at 1:30 o'clock p.m., or as soon thereafter as possible, in the Council Chamber in the City Hall of said City, the Council will assess the cost of sewer and improvement in

Sewer District No. 599, being the sewer in the alley between 8th and 9th Streets from Hill Street to Van Dorn Street, in said City, and including the following described real estate benefited, to-wit: Block 11, South Park Addition.

Further notice is hereby given that the City Council will sit as a Board of Equalization to equalize the above assessment and distribute said tax in the Council Chamber in the City Hall of said City, located at 10th and O Streets, on Monday, the 7th day of May, 1956, at ten o'clock a.m., and on Tuesday, the 8th day of May 1956, at ten o'clock a.m., on said days, with adjournments from day to day until said work of equalizing and distributing said tax upon the several pieces of property described in the above-named sewer district is completed.

THEO. H. BERG, City Clerk.

Sewer Assessment Notice And Notice of Board of Equalization to Equalize The Assessment

Notice is hereby given to all persons interested that on the 30th day of April, 1956, at a regular meeting of the City Council of the City of Lincoln, Nebraska, to be held at 1:30 o'clock p.m., or as soon thereafter as possible, in the Council Chamber in the City Hall of said City, the Council will assess the cost of sewers and improvement in

Sewer District No. 581, being in 64th Street from Cleveland Avenue to Adams Street, in said City, and the following described real estate benefited, to wit: Lot 3, 4, 5, and 6, in Block 1, and Lots 1, 2, 3 and 4, in Block 2, Logan's Addition.

Further notice is hereby given that the City Council will sit as a Board of Equalization to equalize the above assessment and distribute said tax in the Council Chamber in the City Hall of said City, located at 10th and O Streets, on Monday, the 7th day of May, 1956, at ten o'clock a.m., and on Tuesday, the 8th day of May, 1956, at ten o'clock a.m., on said days, with adjournments from day to day until said work of equalizing and distributing said tax upon the several pieces of property described in the above-named sewer district is completed.

THEO. H. BERG, City Clerk.

Paving Assessment Notice And Notice of Board of Equalization to Equalize The Assessment

Notice is hereby given to all persons interested that on the 30th day of April, 1956, at a regular meeting of the City Council of the City of Lincoln, Nebraska, to be held at 1:30 o'clock p.m., or as soon thereafter as possible, in the Council Chamber in the City Hall of said City, the Council will assess the cost of paving and improvement in

Paving District No. 1386, being all that portion of 45th Street lying between the north line of F Street and the south curb line of Randolph Street, and F Street between the east line of 44th Street and the west line of 46th Street, in said City, and the following described real estate benefited, to-wit: Lots 7, 8, 9, 10, 11, 12, 13, 14, 15, 16, 17, 18, 19, 20, 21, 22, 23 and 24 in Block 1; Lots 1, 2, 3, 4, 5, 6, 7, 8, 9, 10, 11, 12, 13, 14, 15, 16, 17, 18, and 19 in Block 2; all in Turner's Randolph Addition.

The North 300 feet of the west 600 feet of Lots 146 of Irregular Tracts in the SW¼ of Section 29, T-10-N, R-7-E of the 6th P.M.

Further notice is hereby given that the City Council will sit as a Board of Equaliztion to equalize the above assessment and distribute said tax in the Council Chamber in the City Hall of said City, located at 10th and O Streets, on Monday the 7th day of May, 1956, at ten o'clock a.m., and on Tuesday, the 8th day of May, 1956, at ten o'clock a.m., on said days, with adjournments from day to day until said work of equalizing and distributing said tax upon the several pieces of property described in the above-named paving district is completed.

THEO. H. BERG, City Clerk.

Paving Assessment Notice And Notice of Board of Equalization to Equalize The Assessment

Notice is hereby given to all persons interested that on the 30th day of April, 1956, at a regular meeting of the City Council of the City of Lincoln, Nebraska, to be held at 1:30 o'clock p.m., or as soon thereafter as possible, in the Council Chamber in the City Hall of said City, the Council will assess the cost of paving and improvement in Paving District No. 1360, being all that portion of 38th Street lying between the south curb line of E Street and the north line of F Street, 39th Street between the north curb line of D Street and the north line of F Street and F Street between the east line of 38th Street and the west line of 39th Street, in said City, and the following described real estate benefited, to-wit: Blocks 1 and 2, Randolph Terrace. Lots 1, 2, 3, 4, 5 and 6, Block 2, Maple Grove. South 30 feet of the west one-half of Lot 5 and all of the west one-half of Lots 6, 7, 8, 9 and 10, Riley and Whitney's Sub. East 150 feet of the north 150 feet of Lot 16, the north 150 feet of the west 30 feet and the east 150 feet of Lot 18, both Irregular Tracts in the SE¼ of Section 30, T-10-N, R-7-E of the 6th P.M.

Further notice is hereby given that the City Council will sit as a Board of Equaliztion to equalize the above assessment and distribute said tax in the Council Chamber in the City Hall of said City, located at 10th and O Streets, on Monday, the 7th day of May, 1956, at ten o'clock a.m., and on Tuesday, the 8th day of May, 1956, at ten o'clock a.m., on said days, with adjournments from day to day until said work of equalizing and distributing said tax upon the several pieces of property described in the above-named paving district is completed.

THEO. H. BERG, City Clerk.

Water Assessment Notice And Notice of Board of Equalization to Equalize The Assessment

Notice is hereby given to all persons interested that on the 30th day of April, 1956, at a regular meeting of the City Council of the City of Lincoln Nebraska, to be held at 1:30 o'clock p.m., or as soon thereafter as possible, in the Council Chamber in the City Hall of said City, the Council will assess the cost of water main and improvement in Water District No. 403, being in 14th Street from Nance Street to Elba Street, in said City, and the following described real estate benefited, to-wit: Lots 1, 2 and 3, in Block 1; Lots 1, 2, 3, 28, 29 and 30 in Block 2; all in Irving Place. East one-half of Block 22, North Park Addition; Lots 1, 2, 3, 10, 11 and 12, in Block 1; Lots 1, 2, 3, 10, 11 and 12, in Block 16; Lots 1, 2, 3, 10, 11 and 12 in Block 17; Lots 1, 2, 3, 10, 11 and 12, in Block 30; Lots 1, 2, 3, 10, 11 and 12 in Block 43; Lots 1, 2 and 3 in Block 58; all in Lincoln Heights; Lots 1, 2, 3, 10, 11 and 12 in Block 1; Lots 1, 2, 3, 10, 11 and 12 in Block 2; Mount Maria; Lots 40, 41, 42, 43 and 44 in Block 1; Lots 1, 2, 3, 4 and 5 in Block 6, Belmont Addition.

Further notice is hereby given that the City Council will sit as a Board of Equalization to equalize the above assessment and distribute said tax in the Council Chamber in the City Hall of said City, located at 10th and O Streets, on Monday, the 7th day of May, 1956, at ten o'clock a.m., and on Tuesday, the 8th day of May, 1956, at ten o'clock a.m., on said days, with adjournments from day to day until said work of equalizing and distributing said tax upon the several pieces of property described in the above-named water district is completed.

THEO. H. BERG, City Clerk.

Water Assessment Notice And Notice of Board of Equalization to Equalize The Assessment

Notice is hereby given to all persons interested that on the 30th day of April, 1956, at a regular meeting of the City Council of the City of Lincoln, Nebraska, to be held at 1:30 o'clock p.m., or as soon thereafter as possible, in the Council Chamber in the City Hall of said City, the Council will assess the cost of water mains and improvement in Water District No. 424, being the water mains to serve the area from 11th Street to 14th Street and from Benton Street to Vale Street, in said City, and the following described real estate benefited, to-wit: Lots 1, 2, 3, 4, 5 and 6, in Betzer's Subdivision; the east one-half of Block 5, Bush's Subdivision; Lots 1, 2, 3, 4, 5, 6, 7, 8 and 9, in Block 12, Union Place; Lots 2 and 3, in Block 1, Irving Place; the west one-half and the SE¼ of Lot 8, all of Lots 1, 2, 9, 10, 11, 12, 13, 14 and 15, in Block 21; Lots 15, 16, 27 and 28, in Block 22; all in North Park Addition; Lots 2, 3, 4, 5 and 6, in Block 1; Lots 1, 2, 3, 4, 5 and 6, in Block 2; Lots 1, 2, 3, 4 and 5, in Block3; all in Lincoln Heights; all of Blocks 1, 3, 4, 5 and 6 and Lots 4, 5, 6, 7, 8, 9 and 10, in Block 2; all in Lincoln View.

Further notice is hereby given that the City Council will sit as a Board of Equalization to equalize the above assessment and distribute said tax in the Council Chamber in the City Hall of said City, located at 10th and O Streets, on Monday, the 7th day of May, 1956, at ten o'clock a.m., and on Tuesday, the 8th day of May, 1956, at ten o'clock a.m., on said days, with adjournments from day to day until said work of equalizing and distributing said tax upon the several pieces of property described in the above-named water district is completed.

THEO. H. BERG, City Clerk.

Paving Assessment Notice And Notice of Board of Equalization to Equalize The Assessment

Notice is hereby given to all persons interested that on the 30th day of April, 1956, at a regular meeting of the City Council of the City of Lincoln, Nebraska, to be held at 1:30 o'clock p.m., or as soon thereafter as possible, in the Council Chamber in the City Hall of said City, the Council will assess the cost of paving and improvement in

Paving District No. 1340, being all that portion of 53rd Street lying between the north curb line of South Street and the south line of Sumner Street, in said City, and the following described real estate benefited, to-wit: The south 42.3 feet of Lot 1, all of Lots 2 and 3, the north 30 feet of Lot 4, the South 34 feet of Lot 5, all of Lots 6, 7, 8 and 9, the north 16 feet of Lot 10, the south 18 feet of Lot 11, all of Lots 12, 13, 14, 15, 16, 17, 18, 37, 38, 57, 58, 77, 78, 97, 98, 99, 102 and 103, all in Woods Brother Fairview Acres. All of Leona Heights.

Further notice is hereby given that the City Council will sit as a Board of Euqalization to equalize the above assessment and distribute said tax in the Council Chamber in the City Hall of said City, located at 10th and O Streets, on Monday, the 7th day of May, 1956, at ten o'clock a.m., and on Tuesday, the 8th day of May, 1956, at ten o'clock a.m., on said days, with adjournments from day to day until said work of equalizing and distributing said tax upon the several pieces of property described in the above-named paving district is completed.

THEO. H. BERG, City Clerk.

Sewer Assessment Notice And Notice of Board of Equalization to Equalize The Assessment

Notice is hereby given to all persons interested that on the 30th day of April, 1956, at a regular meeting of the City Council of the City of Lincoln, Nebraska, to be held at 1:30 o'clock p.m., or as soon thereafter as possible, in the Council Chamber in the City Hall of said City the Council will assess the cost of sewers and improvement in

Sewer District No. 604, being the sewers to serve the area between Griffith Street and 33rd Street and from Hitchcock Street to Leighton Avenue, in said City, and the following described real estate benefited to-wit: Lots 35, 36, 37, 38, 39, 40, 41, 42, 43, 44, 45, 46, 47, 48, 49, 50, 51, 52, 53, 54, 55, 56, 57, 58, 59, 60, 61, 62, 63, 64, 65, 66, 67, 68, 69, 70, 71, 72, 73, 74, 75, 76, 77, 78, 79, 80, 81, 82, 83, 84, 85, 143, 144, 145, 146, 147, 148, 149, 150, 151, 152, 153, 154, 155, 156, 157, 158, 159, 160, 161, 162, 163 and 164, in Sterling Place.

Further notice is hereby given that the City Council will sit as a Board of Equalization to equalize the above assessment and distribute said tax in the Council Chamber in the City Hall of said City, located at 10th and O Streets, on Monday, the 7th day of May, 1956, at ten o'clock a.m., and on Tuesday, the 8th day of May, 1956, at ten o'clock a.m., on said days, with adjournments from day to day until said work of equalizing and distributing said tax upon the several pieces of property described in the above-named sewer district is completed.

THEO. H. BERG, City Clerk.

Paving Assessment Notice And Notice of Board of Equalization to Equalize The Assessment

Notice is hereby given to all persons interested that on the 30th day of April, 1956, at a regular meeting of the City Council of the City of Lincoln, Nebraska, to be held at 1:30 o clock p.m., or as soon thereafter as possible, in the Council Chamber in the City Hall of said City, the Council will assess the cost of paving and improvement in Paving District No. 1366, being all that portion of 15th Street lying between the south line of Calvert Street and the north line of Burnham Street, 16th Street between the south line of Nemaha Street and the north line of Burnham Street, St. Mary's Avenue between the south line of Calvert Street and the north line of Burnham Street, and Stockwell Street between the east curb line of 14th Street and the west line of 17 Street, in said City, and the following described real estate benefited, to-wit: the south one-half of Lots 248 and 473, the north one-half of Lots 263 and 458, all of Lots 249, 250, 251, 252, 253, 254, 255, 256, 257, 258, 259, 260, 261, 262, 271, 272, 273, 274, 275, 276, 277, 278, 279, 280, 281, 282, 283, 284, 285, 286, 287, 288, 289, 290, 291, 292, 293, 294, 295, 296, 297, 298, 299, 300, 301, 302, 303, 304, 305, 306, 307, 308, 309, 310, 311, 312, 313, 314, 315, 316, 317 318, 319, 320, 321, 322, 323, 324, 325, 326, 327, 328, 329, 330, 331, 332, 333, 334, 335, 336, 337, 338, 339, 340, 341, 342, 343, 344, 345, 346, 347, 348, 349, 350, 351, 352, 353, 354, 355, 356, 357 358, 359, 360, 361, 362, 363, 364, 365, 366, 367, 368, 369, 370, 371, 372, 373, 374, 375, 376, 377, 378 379, 380, 381, 382, 383, 384, 385, 386, 387, 388, 389, 390, 391, 392, 393, 394, 395, 396, 397, 398, 399, 400, 401, 402, 403, 404, 405, 406, 407, 408, 409, 410, 411, 412, 413, 414, 415, 416, 417, 418, 419, 420, 421, 422, 423, 424, 425, 426, 427, 428, 429, 430, 431, 432, 433, 434, 435, 436, 437, 438, 439, 440, 441, 442, 443, 444, 445, 446, 447, 448, 449, 450, 459, 460, 461, 462, 463, 464, 465, 466, 467, 468, 469, 470, 471, and 472, all in Fairfax; Lots 1, 2, 3, 4, 5 and 6 in Block 14, and Lots 7, 8, 9, 10, 11 and 12 in Block 15, E. E. Brown's Summit.

Further notice is hereby given that the City Council will sit as a Board of Equalization to equalize the above assessment and distribute said tax in the Council Chamber in the City Hall of said City, located at 10th and O Streets, on Monday, the 7th day of May, 1956, at ten o'clock a.m., and on Tuesday, the 8th day of May, 1956, at ten o'clock a.m., on said days, with adjournments from day to day until said work of equalizing and distributing said tax upon the several pieces of property described in the above-named paving district is completed.

THEO. H. BERG, City Clerk.

Paving Assessment Notice And Notice of Board of Equalization to Equalize The Assessment

Notice is hereby given to all persons interested that on the 30th day of April, 1956, at a regular meeting of the City Council of the City of Lincoln, Nebraska, to be held at 1:30 o'clock p.m., or as soon thereafter as possible, in the Council Chamber in the City Hall of said City, the Council will assess the cost o. paving and improvement in Paving District No. 1322, being all that portion of Lake Street lying between the east line of Scott Avenue and the west line of 40th Street, 39th Street lying between the south line of Lake Street and the north line of Smith Street, and 40th Street lying between the center line of Van Dorn Street and the south line of Normal Boulevard in said city, and the following described real estate benefited to-wit: The south one-half of Lots 116, 117 and 118, the north one-half of Lot 155, and all of Lots 59, 60, 103, 104, 119, 120, 121, 122, 123, 132, 133, 134, 135, 136, 137, 138, 139, 143, 149, 150, 151, 152, 153, 154, 165, 166, 167, 168, 169 and 170, all in Woods Bros. Half Acres. Lot 33 of Irregular Tracts in the SE¼ of Section 31, T-10-N, R-7-E of the 6th P.M. The west 300 feet of Lots 104, 121, 132, 133, 134, 151, 250 and 251, all Irregular Tracts in the SW¼ of Section 32, T-10-N, R-7-E, of the 6th P.M.

Further notice is hereby given that the City Council will sit as a Board of Equalization to equalize the above assessment and distribute said tax in the Council Chamber in the City Hall of said City, located at 10th and O Streets, on Monday, the 7th day of May, 1956, at ten o'clock a.m., and on Tuesday, the 8th day of May, 1956 at ten o'clock a.m., on said days, with adjournments from day to day until said work of equalizing and distributing said tax upon the several pieces of property described in the above-named paving district is completed.

THEO. H. BERG, City Clerk.

Water Assessment Notice And Notice of Board of Equalization to Equalize The Assessment

Notice is hereby given to all persons interested that on the 30th day of April, 1956, at a regular meeting of the City Council of the City of Lincoln, Nebraska, to be held at 1:30 o'clock p.m., or as soon thereafter as possible, in the Council Chamber in the City Hall of said City, the Council will assess the cost of water mains and improvement in Water District No. 400, being in 44th Street between Bancroft Avenue and Pioneers Boulevard, Meredeth Street between Pioneers Boulevard and 46th Street, and Pioneers Boulevard between 40th Street and 46th Street, in said City, and the following described real estate benefited, to-wit: The east 150 feet of the south 185 feet of the north 520 feet of Lot A, Calvert Place. Lots 4, 5 and 6, Block 1, Bickert's Sub. Lots 1, 2, 3 and 22, Block 2, Thompson Sub. of Lots 25 and 26, Union Addition to College View, the west 150 feet of Lot 84, the west 150 feet of the south 150 feet of Lot 87, the west 150 feet of the north 235 feet of Lot 90, and the west 180 feet of the south 200 feet of Lot 47, all Irregular Tracts in the SW¼ of Section 5, T-9-N, R-7-E. The east 180 feet of the south 380 feet of Lot 32, the south 150 feet of Lots 35 and 36, the north 150 feet of Lots 37, 38, 40 and 41; and the north 150 feet of the west 165 feet of Lot 42, Union Addition to College View. All of Blocks 1 and 2, Kerry's Replat. Lots 5, 6, 7, 8, 9, 10, 11, 12, 13, 14, 15, 16 and 17 Block 1 and all of Block 2 Sampson's Addition.

Further notice is hereby given that the City Council will sit as a Board of Equalization to equalize the above assesment and distribute said tax in the Council Chamber in the City Hall of said City, located at 10th and O Streets, on Monday, the 7th day of May, 1956, at ten o'clock a.m., and on Tuesday, the 8th day of May, 1956, at ten o'clock a.m., on said days, with adjournments from day to day until said work of equalizing and distributing said tax upon the several pieces of property described in the above-named water district is completed.

THEO. H. BERG, City Clerk.

Paving Assessment Notice And Notice of Board of Equalization to Equalize The Assessment

Notice is hereby given to all persons interested that on the 30th day of April, 1956, at a regular meeting of the City Council of the City of Lincoln, Nebraska, to be held at 1:30 o'clock p.m., or as soon thereafter as possible, in the Council Chamber in the City Hall of said City, the Council will assess the cost of paving and improvement in

Paving District No. 1378, being all that portion of Country Club Boulevard lying between the north line of Stockwell Street and the south line of Calvert Street, in said City, and the following described real estate benefited, to-wit: Lots 1, 2, 3, and 4 in Block 4; Lots 3 and 4 in Block 5, Country Club Manor. The east one-half of Lot 3 and all of Lots 4, 5 and 6 in Block 1; and Lots 1, 2, 3 and 4 in Block 2, Country Club Plaza.

Further notice is hereby given that the City Council will sit as a Board of Equalization to equalize the above assessment and distribute said tax in the Council Chamber in the City Hall of said City, located at 10th and O Streets on Monday, the 7th day of May, 1956, at ten o'clock a.m., and on Tuesday, the 8th day of May, 1956, at ten o'clock a.m., on said days, with adjournments from day to day until said work of equalizing and distributing said tax upon the several pieces of property described in the above-named paving district is completed.

THEO. H. BERG, City Clerk.

Paving Assessment Notice And Notice of Board of Equalization to Equalize The Assessment

Notice is hereby given to all persons interested that on the 30th day of April, 1956, at a regular meeting of the City Council of the City of Lincoln, Nebraska, to be held at 1:30 o'clock p.m or as soon thereafter as possible, in the Council Chamber in the City Hall of said City, the Council will assess the cost of paving and improvement in Paving District No. 1331, being all that portion of Baldwin Avenue lying between the west line of 42nd Street and the west line of 45th Street, in said City, and the following described real estate benefited to-wit: South one-half of Blocks 30 and 31 and north one-half of Blocks 32 and 33, Pitcher and Baldwin's Second Addition to University Place. South one-half of Block 72 and north one-half of Block 90, Original Plat of University Place.

Further notice is hereby given that the City Council will sit as a Board of Equalization to equalize the above assessment and distribute said tax in the Council Chamber in the City Hall of said City, located at 10th and O Streets, on Monday, the 7th day of May, 1956, at ten o'clock a.m., and on Tuesday, the 8th day of May, 1956, at ten o'clock a.m on said days, with adjournments from day to day until said work of equalizing and distributing said tax upon the several pieces of property in the above named paving district is completed.

THEO. H. BERG, City Clerk.

Sewer Assessment Notice And Notice of Board of Equalization to Equalize The Assessment

Notice is hereby given to all persons interested that on the 30th day of April, 1956, at a regular meeting of the City Council of the City of Lincoln, Nebraska, to be held at 1:30 o'clock p.m., or as soon thereafter as possible, in the Council Chamber in the City Hall of said City, the Council will assess the cost of sewer and improvement in

Sewer District No. 596, being in High Street from 35th Street to 37th Street, in said City, and the following described real estate benefited, to-wit: South one-half of Block 4, Myrtle Heights Second Addition to College View; north 150 feet of Lot 193 of Irregular Tracts in the NE¼ of Section 6, T-9-N, R-7-E of the 6th P.M.

Further notice is hereby given that the City Council will sit as a Board of Equalization to equalize the above assessment and distribute said tax in the Council Chamber in the City Hall of said City, located at 10th and O Streets, on Monday, the 7th day of May, 1956, at ten o'clock a.m., and on Tuesday, the 8th day of May, 1956, at ten o'clock a.m., on said days, with adjournments from day to day until said work of equalizing and distributing said tax upon the several pieces of property described in the above-named sewer district is completed.

THEO. H. BERG, City Clerk.

Grading Assessment Notice and Notice of Board of Equalization To Equalize the Assessment

Notice is hereby given to all persons interested that on the 30th day of April, 1956, at a regular meeting of the City Council of the City of Lincoln, Nebraska, to be held at 1:30 o'clock p.m., or as soon thereafter as possible, in the Council Chamber in the City Hall of said City, the Council will assess the cost of grading and improvement in Grading District No. 67, being Prescott and Lowell Streets between the west line of 39th Street and the west curb line of 40th Street and 39th Street between the north line of Lowell Street and the south line of Prescott Street, in said City, and the following described real estate benefited, to-wit: Lots 1, 2, 3, 7, 8, 9, 10, 11 and 12 in Makepeace Addition. The South one-half of Lot 172 of Irregular Tracts in the southeast Quarter of Section 6, Township 9 North, Range 7 East of the 6th P.M.

Further notice is hereby given that the City Council will sit as a Board of Equalization to equalize the above assessment and distribute said tax in the Council Chamber in the City Hall of said City, located at 10th and O Streets, on Monday, the 7th day of May 1956, at ten o'clock a.m., and on Tuesday, the 8th day of May, 1956, at ten o'clock a.m., on said days, with adjournments from day to day until said work of equalizing and distributing said tax upon the several pieces of property described in the above-named grading district is completed.

THEO. H. BERG, City Clerk.

Water Assessment Notice And Notice of Board of Equalization to Equalize The Assessment

Notice is hereby given to all persons interested that on the 30th day of April, 1956, at a regular meeting of the City Council of the City of Lincoln, Nebraska, to be held at 1:30 o'clock p.m., or as soon thereafter as possible, in the Council Chamber in the City Hall of said City, the Council will assess the cost of water mains and improvements in

Water District No. 429, being the water mains in Park Valley Heights, serving an area from 56th Street to 59th Street, and between Vine Street and Wilshire Boulevard in said City, and the following described real estate, benefited to-wit: All of Block 1; Outlot A; Lots 1, 2, 3, 4, 5, 6, 7, 8, 11, 12, 13, 14, 15, 16, 17, and 18, in Block 2; Lots 1, 2, 3, 4, 6, 7, 8, 9, 12 13 14 15 16 17, 18, 19 and 20 in Block 3; Lots 1 2, 3 4, 5, 6, 7, 8, 9, 12, 13, 14, 15, 16, 17, 18, 19, 20 and 21, in Block 4; all in Park Valley Heights; the west 150 feet of Lot 95 of Irregular Tracts in the NW¼ of Section 21, T-10-N, R-7-E of the 6th P.M.; the east one-half of Lots 1, 2, 3, 4 and the north 81 feet of Lot 5, in Block 1, Barnes Addition to Newman.

Further notice is hereby given that the City Council will sit as a Board of Equalization to equalize the above assessment and distribute said tax in the Council Chamber in the City Hall of said City, located at 10th and O Streets, on Monday, the 7th day of May, 1956, at ten o'clock a.m., and on Tuesday, the 8th day of May, 1956, at ten o'clock a.m., on said days, with adjournments from day to day until said work of equalizing and distributing said tax upon the several pieces of property described in the above-named water district is completed.

THEO. H. BERG, City Clerk.

Water Assessment Notice And Notice of Board of Equalization to Equalize The Assessment

Notice is hereby given to all persons interested that on the 30th day of April, 1956, at a regular meeting of the City Council of the City of Lincoln, Nebraska, to be held at 1:30 o'clock p.m., or as soon thereafter as possible, in the Council Chamber in the City Hall of said City, the Council will assess the cost of water mains and improvement in Water District No. 409, being certain streets in Park Manor; to serve area from "A" Street to South Street and between Skyline Drive and Morningside Drive, in said City, and the following described real estate benefited, to-wit: Lots, 3, 4, 5, 6, 7 and 8, in Block 6 Lots 3, 4, 5, 6, 7, 8 and 9, in Block 7; Lots 5, 6, 7, 8, 9, 10 and 11, in Block 9; Lots 5, 6, 7, 8, 9, 10, 11, 12, 13, 14 and 15, in Block 10; Lots 1, 10, 11, 12, 13, 14, 15, 16 and 17, in Block 18; Lots 14, 15, 16, 17, 18, 19, 20, 21, 22, 23, 24, 25, 26 and 27, in Block 21; all of Blocks 8, 11, 12, 13, 14, 15, 16 and 17; all in Park Manor. The south 150 feet of the remaining unplatted portion of Lot 52 and all of Lot 69, both Irregular Tracts in the NW¼ of Section 33, T-10-N, R-7-E of the 6th P.M.

Further notice is hereby given that the City Council will sit as a Board of Equalization to equalize the above assessment and distribute said tax in the Council Chamber in the City Hall of said City, located at 10th and O Streets, on Monday, the 7th day of May, 1956, at ten o'clock a.m., and on Tuesday, the 8th day of May, 1956, at ten o'clock a.m., on said days, with adjournments from day to day until said work of equalizing and distributing said tax upon the several pieces of property described in the above-named water district is completed.

THEO. H. BERG, City Clerk.

Sewer Assessment Notice And Notice of Board of Equalization to Equalize The Assessment

Notice is hereby given to all persons interested that on the 30th day of April, 1956, at a regular meeting of the City Council of the City of Lincoln, Nebraska, to be held at 1:30 o'clock p.m., or as soon thereafter as possible, in the Council Chamber in the City Hall of said City, the Council will assess the cost of sewer and improvement in

Sewer District No. 598, being the Sewer in Clifford Drive from 40th Street to 41st Street, and shall include the following described real estate benefited, to wit: Lots 1, 2, 3, and 4, in Block 1; Lots 1, 2, 3, 4, 5, 6 7 and 8, in Block 2; all in Clifford's Place.

Further notice is hereby given that the City Council will sit as a Board of Equalization to equalize the above assessment and distribute said tax in the Council Chamber in the City Hall of said City, located at 10th and O Streets, on Monday, the 7th day of May, 1956, at ten o'clock a.m., and on Tuesday, the 8th day of May, 1956, at ten o'clock a.m., on said days, with adjournments from day to day until said work of equalizing and distributing said tax upon the several pieces of property described in the above-named sewer district is completed.

THEO. H. BERG, City Clerk.

Graveling Assessment Notice and Notice of Board of Equalization To Equalize the Assessment

Notice is hereby given to all persons interested that on the 30th day of April, 1956, at a regular meeting of the City Council of the City of Lincoln, Nebraska, to be held at 1:30 o clock p.m., or as soon thereafter as possible, in the Council Chamber in the City Hall of said City, the Council will assess the cost of surfacing and improvement in Graveling District No. 165, being 38th Street between the north curb line of Madison Avenue and the south curb line of Cleveland Avenue, in said City, and including the following described real estate benefited, to-wit: East one-half of Block 8 and the west one-half of Block 9, Pitcher and Baldwins Second Addition to University Place.

Further notice is hereby given that the City Council will sit as a Board of Equalization to equalize the above assessment and distribute said tax in the Council Chamber in the City Hall of said City, located at 10th and O Streets, on Monday, the 7th day of May, 1956, at ten o'clock a.m., and on Tuesday, the 8th day of May, 1956, at ten o'clock a.m., on said days, with adjournments from day to day until said work of equalizing and distributing said tax upon the several pieces of property described in the above-named graveling district is completed.

THEO. H. BERG, City Clerk.

Water Assessment Notice And Notice of Board of Equalization to Equalize The Assessment

Notice is hereby given to all persons interested that on the 30th day of April, 1956, at a regular meeting of th City Council of the City of Lincoln, Nebraska, to be held at 1:30 p.m, or as soon thereafter as possible, in the Council Chamber in the City Hall of said City, the Council will assess the cost of water main and improvement in Water District No 415, being in Logan Street from 70th Street to 72nd street, in said City, and the following described real estate benefited, to-wit: South one-half of Blocks 11 and 12, Hubbard Place; north one-half of Blocks 1 and 2, Hyers Addition to Hubbard Place.

Further notice is hereby given that the City Council will sit as a Board of Equalization to equalize the above assessment and distribute said tax in the Council Chamber in the City Hall of said City located at 10th and O Streets on Monday, the 7th day of May, 1956, at ten o'clock a.m., and on Tuesday, the 8th day of May, 1956, at ten o'clock a.m, on said days, with adjournments from day to day until said work of equalizing and distributing said tax upon the several pieces of property described in the above-named water district is completed.

THEO. H. BERG, City Clerk.

Storm Sewer Assessment Notice and Notice of Board of Equalization To Equalize the Assessment

Notice is hereby given to all persons interested that on the 30th day of April, 1956, at a regular meeting of the City Council of the City of Lincoln, Nebraska, to be held at 1:30 o'clock p.m., or as soon thereafter as possible, in the Council Chamber in the City Hall of said City, the Council will assess the cost of storm sewer and improvement in Storm Sewer District No. 16, being the storm sewer in 66th Street and Bethany Park Drive to 70th and W Streets, and including the following described real estate benefited, to-wit: All of Bethany Park Addition.

Further notice is hereby given that the City Council will sit as a Board of Equalization to equalize the above assessment and distribute said tax in the Council Chamber in the City Hall of said City, located at 10th & O Streets on Monday, the 7th day of May, 1956, 10 o'clock a.m., and on Tuesday, the 8th day of May, 1956, at ten o'clock a.m., on said days, with adjournments from day to day until said work of equalizing and distributing said tax upon the several pieces of property described in the above-named storm sewer district is completed.

THEO. H. BERG, City Clerk.

Sewer Assessment Notice And Notice of Board of Equalization to Equalize The Assessment

Notice is hereby given to all persons interested that on the 30th day of April, 1956, at a regular meeting of the City Council of the City of Lincoln, Nebraska, to be held at 1:30 o'clock p.m., or as soon thereafter as possible, in the Council Chamber in the City Hall of said City, the Council will assess the cost of sewers and improvement in

Sewer District No. 601, being the sewer in the alley between 69th Street and 70th Street from Seward Avenue to Kearney Avenue, in said City, and including the following described real estate benefited, to-wit: Lots 1, 2, 3, 4, 5, 8, 9, 10, 11 and 12, in Block 9, Ackerman Addition to Havelock.

Further notice is hereby given that the City Council will sit as a Board of Equalization to equalize the above assessment and distribute said tax in the Council Chamber in the City Hall of said City, located at 10th and O Streets, on Monday, the 7th day of May, 1956, at ten o'clock a.m., and on Tuesday, the 8th day of May, 1956, at ten o'clock a.m., on said days, with adjournments from day to day until said work of equalizing and distributing said tax upon the several pieces of property described in the above-named sewer district is completed.

THEO. H. BERG, City Clerk.

Water Assessment Notice And Notice of Board of Equalization to Equalize The Assessment

Notice is hereby given to all persons interested that on the 30th day of April, 1956, at a regular meeting of the City Council of the City of Lincoln, Nebraska, to be held at 1:30 o'clock p.m., or as soon thereafter as possible, in the Council Chamber in the City Hall of said City, the Council will assess the cost of water main and improvement in Water District No. 416, being in Walker Avenue from 56th Street to 57th Street, in said City, and the following described real estate benefited, to-wit: Lots 8, 9, 10, 11 and 12, in Block 102, and Lots 1, 2, 3, 4 and 5, in Block 105, University Place.

Further notice is hereby given that the City Council will sit as a Board of Equalization to equalize the above assessment and distribute said tax in the Council Chamber in the City Hall of said City, located at 10th and O Streets, on Monday, the 7th day of May, 1956, at ten o'clock a.m., and on Tuesday, the 8th day of May, 1956, at ten o'clock a.m., on said days, with adjournments from day to day until said work of equalizing and distributing said tax upon the several pieces of property described in the above-named water district is completed.

THEO. H. BERG, City Clerk.

Sewer Assessment Notice And Notice of Board of Equalization to Equalize The Assessment

Notice is hereby given to all persons interested that on the 30th day of April, 1956, at a regular meeting of the City Council of the City of Lincoln, Nebraska, to be held at 1:30 o clock p.m., or as soon thereafter as possible, in the Council Chamber in the City Hall of said City, the Council will assess the cost of sewer and improvement in Sewer District No. 602, being the sewer in 60th Street from Glade Street to South Street, in said City, and including the following described real estate benefited, to-wit: Lots 7, 8 9, 10, 11, 12 and 13, in Block 1; Lots 5, 6, and 7, in Block 2; all in Southbrook Summit; the east one-half of Lots 3, 4 and 5 and all of Lot 1, Riley and Whitney's Summit Acres; Lot 67 of Irregular Tracts in the NW¼ of Section 33, T-10-N, R-7-E of the 6th P.M.

Further notice is hereby given that the City Council will sit as a Board of Equalization to equalize the above assessment and distribute said tax in the Council Chamber in the City Hall of said City, located at 10th and O Streets, on Monday, the 7th day of May, 1956, at ten o'clock a.m. and on Tuesday, the 8th day of May, 1956, at ten o'clock a.m., on said days, with adjournments from day to day until said work of equalizing and distributing said tax upon the several pieces of property described in the above-named sewer district is completed.

THEO. H. BERG, City Clerk.

Paving Assessment Notice And Notice of Board of Equalization to Equalize The Assessment

Notice is hereby given to all persons interested that on the 30th day of April, 1956, at a regular meeting of the City Council of the City of Lincoln, Nebraska, to be held at 1:30 o'clock p.m., or as soon thereafter as possible, in the Council Chamber in the City Hall of said City, the Council will assess the cost of paving and improvement in Paving District No. 1404, being all that portion of Smith Street lying between the east line of 37th Street and the west line of 38th Street, in said City, and the following described real estate benefited, to-wit: South one-half of Lots 158 and 159, north one-half of Lots 184 and 185, all of Lots 160, 161, 174, 175, 176, 177, 182 and 183, Woods Brothers Half Acres.

Further notice is hereby given that the City Council will sit as a Board of Equalization to equalize the above assessment and distribute said tax in the Council Chamber in the City Hall of said City, located at 10th and O Streets on Monday, the 7th day of May, 1956, at ten o'clock a.m., and on Tuesday, the 8th day of May, 1956, at ten o'clock a.m., on said days, with adjournments from day to day until said work of equalizing and distributing said tax upon the several pieces of property described in the above-named paving district is completed.

THEO. H. BERG, City Clerk.

Sewer Assessment Notice And Notice of Board of Equalization to Equalize The Assessment

Noice is hereby given to all persons interested that on the 30th day of April, 1956, at a regular meeting of City Council of the City of Lincoln, Nebraska, to be held at 1:30 o'clock p.m., or as soon thereafter as possible, in the Council Chamber in the City Hall of said City, the Council will assess the cost of sewer and improvement in Sewer District No. 607, being the sewer in 11th Street from High Street to 450 feet south of High Street, in said City, and including the following described real estate benefited to-wit: Lots 11, 12, 13, 14, 15, 16, 17 and 18, Block 2, and lots 1, 2, 3, 4, 5, 6, 7, and 8, Block 3, South View.

Further notice is hereby given that the City Council will sit as a Board of Equalization to equalize the above assessment and distribute said tax in the Council Chamber in the City Hall of said City, located at 10th and O Streets, on Monday, the 7th day of May, 1956, at ten o'clock a.m., and on Tuesday, the 8th day of May, 1956, at ten o'clock a.m., on said days, with adjournments from day to day until said work of equalizing and distributing said tax upon the several pieces of property described in the above-named sewer district is completed.

THEO. H. BERG, City Clerk.

Paving Assessment Notice And Notice of Board of Equalization to Equalize The Assessment

Notice is hereby given to all persons interested that on the 30th day of April, 1956, at a regular meeting of the City Council of the City of Lincoln, Nebraska, to be held at 1:30 o'clock p.m., or as soon thereafter as possible, in the Council Chamber in the City Hall of said City, the Council will assess the cost of paving and improvement in Paving District No. 1370, being all that portion of Knox Street lying between the west line of 52nd Street and the west line of 54th Street, and 53rd Street between the north line of Greenwood Street and the south line of Knox Street, in said City, and the following described real estate benefited, to-wit: South one-half of Blocks 12 and 13; Lots 1, 2, 3, 4, 5, 6, 7, 8 and 9 in Block 16; Lots 1, 2, 3, 4, 5, 6, 10, 11 and 12 in Block 17, Original Plat of University Place.

Further notice is hereby given that the City Council will sit as a Board of Equaliztion to equalize the above assessment and distribute said tax in the Council Chamber in the City Hall of said City, located at 10th and O Streets, on Monday, the 7th day of May, 1956, at ten o'clock a.m., and on Tuesday, the 8th day of May, 1956, at ten o'clock a.m., on said days, with adjournments from day to day until said work of equalizing and distributing said tax upon the several pieces of property described in the above-named paving district is completed.

THEO. H. BERG, City Clerk.

Improvement Assessment Notice and Notice of Board of Equalization To Equalize the Assessment

Notice is hereby given to all persons interested that on the 30th dayof April, 1956, at a regular meeting of the City Council of the City of Lincoln, Nebraska, to be held at 1:30 o'clock p.m., or as soon thereafter as possible, in the Council Chamber in the City Hall of said City, the Council will assess the cost of improvement in

Improvement District No. 47, being for the opening of Meredeth Street to a width of 60 feet between the east line of 52nd Street and a point 425 feet east of 52nd Street, and including the following described real estate benefited, to-wit: All of Outlot A, College Heights, and the north one-half of Lot 75, the south 12.5 feet of Lot 103 and all of Lots 93 and 102 of Irregular Tracts in the SE¼ of Section 5, T-9-N, R-7-E of the 6th P.M.

Further notice is hereby given that the City Council will sit as a Board of Equalization to equalize the above assessment and distribute said tax in the Council Chamber in the City Hall of said City, located at 10th and O Streets, on Monday, the 7th day of May, 1956, at ten o'clock a.m., and on Tuesday, the 8th day of May, 1956, at ten o'clock a.m., on said days, with adjournments from day to day until said work of equalizing and distributing said tax upon the several pieces of property described in the above-named improvement district is completed.

THEO. H. BERG, City Clerk.

Water Assessment Notice And Notice of Board of Equalization to Equalize The Assessment

Notice is hereby given to all persons interested that on the 30th day of April, 1956, at a regular meeting of the City Council of the City of Lincoln, Nebraska, to be held at 1:30 o'clock p.m., or as soon thereafter as possible, in the Council Chamber in the City Hall of said City, the Council will assess the cost of water main and improvement in Water District No. 414, being in 22nd Street from Potter Street to Fair Street, in said City, and the following described real estate benefited, to-wit: Lots 4, 5, 6, 7, 8, 9, 10, 11, 12, 13 and 14, in Block 1; Lot 2 in Block 2; Lots 1, 2, 3, 4 and 5, in Block 3; all in Fairlawn.

Further notice is hereby given that the City Council will sit as a Board of Equalization to equalize the above assessment and distribute said tax in the Council Chamber in the City Hall of said City, located at 10th and O Streets, on Monday, the 7th day of May, 1956, at ten o'clock a.m., and on Tuesday, the 8th day of May, 1956, at ten o'clock a.m., on said days, with adjournments from day to day until said work of equalizing and distributing said tax upon the several pieces of property described in the above-named water district is completed.

THEO. H. BERG, City Clerk.

Improvement Assessment Notice and Notice of Board of Equalization To Equalize the Assessment

Notice is hereby given to all persons interested that on the 30th day of April, 1956, at a regular meeting of the City Council of the City of Lincoln, Nebraska, to be held at 1:30 o'clock p.m., or as soon thereafter as possible, in the Council Chamber in the City Hall of said City, the Council will assess the cost of improvement in Improvement District No. 45, being for the opening of Normal Boulevard to a width of 100 feet between the east line of 56th Street and the west termination of Normal Boulevard as dedicated in Korst Replat of Lot 25 of Irregular Tracts in the SW¼ of Section 33, T-10-N, R-7-E of the 6th P.M., by acquiring for street purposes the following described land: Beginning at a point on the south line of the said Lot 25 of Irregular Tracts which is 33 feet east of the west line of Lot 25, said point being on the east line of 56th Street, and running thence north along the east line of 56th Street, 100 feet; thence east along a line parallel to and 100 feet north of the south line of the said Lot 25, 150 feet more or less to the west termination of Normal Boulevard as dedicated in the said Korst Replat; thence south along the said west termination of Normal Boulevard 100 feet more or less to the south line of Lot 25; thence west 150 feet more or less to the point of beginning; and including the following described property benefited, to-wit: All of Block 1 and Lots 1, 2, 3, 4, 5, 6, 7, 8, 9, 10, 11, 12, 13, 14 and 15 in Block 2, all in Korst Replat and the north 200 feet of Lot 49 of Irregular Tracts in the SW¼ of Section 33, T-10-N, R-7-E, of the 6th P.M.

Further notice is hereby given that the City Council will sit as a Board of Equalization to equalize the above assessment and distribute said tax in the Council Chamber in the City Hall of said City, located at 10th and O Streets, on Monday, the 7th day of May, 1956, at ten o'clock a.m., and on Tuesday, the 8th day of May, 1956, at ten o'clock a.m., on said days, with adjournments from day to day until said work of equalizing and distributing said tax upon the several pieces of property described in the above-named improvement district is completed.

THEO. H. BERG, City Clerk.

British Get Ready As 'B&K' Near

... Dock Today

LONDON (AP) — Russia's touring salesmen—Nikita Khrushchev and Nikolai Bulganin — steamed toward British shores Tuesday night, aiming to cash in on two carefully-timed Communist peace gestures.

On the eve of their arrival for 10 days of barnstorming and conferences, the world was told that the Cominform had been dissolved and that the Soviet Union was willing to help gain peace in the Middle East.

The Soviet Premier and the Soviet Communist party boss debark from the Russian cruiser Ordjonikidze at Portsmouth Naval Base Wednesday. British smiles of welcome will be tempered by concern lest the two turn their trip into a propaganda circus. But there was guarded hope that this time the Soviet leaders might mean business.

Prime Minister Eden declined to discuss the "B and K" visit in the House of Commons. Asked whether the Israeli-Arab problem would be dealt with, he declared "the talks will be confidential and I am not prepared to disclose what particular point or argument will be raised by Her Majesty's government."

Briscoe Named

WASHINGTON (AP) — President Eisenhower designated Vice Adm. Robert P. Briscoe as commander-in-chief of North Atlantic Treaty Organization forces in southern Europe.

Briscoe, who has been deputy chief of naval operations for fleet operations and readiness, will succeed Adm. William Fechteler, who had applied for retirement after 44 years service.

Overflow Crowd Gives Ovation To Westbrook At Final Concert

By RUTH ARDIS

The overflow crowd at the Student Union Ballroom Tuesday night was well aware that they were hearing a very special concert, for Dr. Arthur Westbrook was conducting his University Singers in public for the last time. Each succeeding year the Singers have proved to be a well-trained, evenly balanced group of musicians under the competent direction of Dr. Westbrook. But in this performance the group was especially responsive, perhaps striving to outdo themselves as a tribute to the man who has contributed so much to the music department of the University of Nebraska. The standing ovation at the end of the performance was nothing short of overwhelming.

At the conclusion of the program, Dr. Westbrook was presented with a watch from the present group of University Singers in token of not only their esteem but also that of other groups of Singers from previous years. A reception for the Westbrooks was held later in the parlors of the Student Union.

Palestrina Opening

Three familiar a cappella works of Palestrina opened the concert. The rendition was characterized by a smooth, finely blended choral tone, with emphasis on dynamic contrasts and carefully balanced expressiveness.

The "Credo" by Gretchaninoff, first in a group of Russian numbers, was especially effective, with the chorus blending in a beautiful background to the lovely resonant voice of Carol Asbury before all the voices rose in a mighty Amen.

As an encore at the conclusion of the group, the Singers responded with a Russian folk song, "Yonder, Yonder" with Joe Feeney as tenor soloist. The audience was most enthusiastic in its response to both the soloist and the work.

Rossini Featured

"Stabat Mater" by Rossini was the featured work for the evening. In addition to the well-known choruses, it served as a vehicle for a number of fine solo voices — David Mullin, Joe Feeney, Lois Ripa, Phyllis Malony, Monty McMahon, Joe Crawford, Carol Asbury and Shirley Halligan.

The chorus was magnificent in the a cappella "Quando Corpus" before achieving some massive choral effects in the finale. Marilyn Miller, pianist, and Roger Wischmeier, organist, added greatly to the effectiveness of the work.

Dazed Father Tells Cops Of Slaying Wife

COLUMBUS, Ind. (INS) — A dazed 46-year-old father walked into the Columbus police station and surrendered three hours after he shot his estranged wife to death as she clutched her twin baby daughters to her breast.

The family tragedy, thought to have its roots in explosion injuries suffered nine years ago, also was witnessed by the couple's two young sons.

The victim was Mrs. Dorothy Jones, 36, shot in the right shoulder and neck at close range with a 12-gauge single barrel shotgun by her estranged husband, Theodore, a street department employe.

Tiny Dora Jones, one of the two four-month-old twins, Mrs. Jones was holding, was hurt seriously when her head struck the floor as the dying mother dropped her, but the other twin, Alice, was unhurt by the fall.

Help Called

The father fled and the two sons, James, 10, and David, 7, summoned help.

A search for the father ended three hours later when Jones was brought to the police by his brother-in-law, Orville Stater, who lives eight miles from Columbus.

Jones told police:

"A terrible thing has happened. I think I killed my wife. I didn't know I had a shell in the gun. I tried to talk her into coming back and to bluff her into letting me come back."

Jones was injured on March 24, 1947 in an explosion of gas in a manhole at Columbus. He had given indications of being in ill health and had told friends he thought the old injury caused it.

'Couldn't Match Red Sneak Hit'

... Peterson Says

WASHINGTON (AP)—Civil Defense Administrator Val Peterson said Tuesday the United States probably could not hit back with an equal blow if the Russians made a surprise nuclear attack.

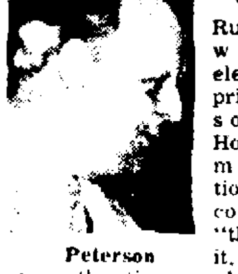

Peterson

"Assuming a Russian attack with the element of surprise," Peterson told a House Government Operations subcommittee, "they could do it, they could name the time and there is no reason to believe that we could hit them with the same devastating result.

"I think they would get a clear cut advantage."

He said a surprise Russian attack could hit millions of Americans while the retaliatory attack might well find that Russia had evacuated her major cities "and gone underground."

"We have information that Russia is doing considerably more than we are doing in civil defense," Peterson said. "They are going underground. They are putting industry underground in the mountains. They are providing for protection of the people underground at the edges of cities."

Peterson also said that the day an intercontinental ballistic missile is perfected and available for use "will be the date to forget all about evacuation... We will have to depend on dispersal and go underground."

College Glee Club Serenades Sleepy Margaret Truman

INDEPENDENCE, Mo. (AP)—College serenaders sang "Let Me Call You Sweetheart" and other songs for Margaret Truman outside her home but the bride-to-be daughter of former President Harry S. Truman did not come out.

"Margaret is feeling a little lazy today," her mother told the 25 glee club members from Westminster College of Fulton, Mo.

"She slept a little late. She is up and she heard the music but is not prepared to come out. I bring you her thanks."

Margaret has been determined to get a lot of rest since her arrival last weekend for her wedding Saturday to Clifton Daniel Jr., New York newspaperman. She has left the family home only to visit friends.

Photographer Ousted

MONTE CARLO (INS) — An American news photographer was ordered to leave Monaco for allegedly hitting a Monacan policeman with his car and then trying to flee the scene of the accident. Irwin Tress of International News Photos was held for a time at "the prince's pleasure," then released on condition that he leave the principality by 9 a.m. Wednesday.

Cominform Dissolved By Russia

... Effect Discounted

VIENNA, Austria (AP)—Communist authorities announced Tuesday they have dissolved the Cominform, the Red information bureau founded after World War II with the aim of promoting world Communism.

Once used by Joseph Stalin in fights against the American Marshall Plan and Yugoslavia's President Tito, the nine-nation agency hasn't amounted to much in recent years.

Its major effort has centered on turning out from plush headquarters in Bucharest, Romania, a drab newspaper called "For a Lasting Peace, For a People's Democracy."

'Cheap Gesture'

Western diplomats said the Communist party members would continue to follow the Soviet line and the re[illegible]ed dissolution would have no practical effect. U.S. State Department experts in Washington called it a cheap gesture by the Soviet leadership to court good will.

TV ENGINEERING Service & Sales 3-8336

NOW! Add new COLOR to your life— new life to your home

RCA VICTOR BIG COLOR TV

We Repair ALL MAKES Radio & TV

CHARLES W. WINKLER

2754 South St.

Best Play

NEW YORK (AP) — The New York Drama Critics Circle picked "The Diary of Anne Frank" as the best play of the season. First choice in the musical field was "My Fair Lady."

... and comfortable, too, with CANVAS AWNINGS

Avoid the Rush
Order Your Awnings Now

PAY AFTER THEY ARE INSTALLED

Free Estimates Given — No Obligation

LINCOLN TENT & AWNING CO.

1616 "O" St. 2-1977 & 2-3514

Radio-TV Programs

KFAB, Nebraska's largest, affiliated The Journal-The Star, clear channel, 50,000 watts, NBC programs. Programs are furnished by stations and are subject to change by stations.

KFAB 1110 KFOR 1240 KLMS 1480 KLIN 1400 WOW 590
KMTV Channel 3 WOWTV Channel 6 KOLNTV Channel 10 KUONTV Channel 12

Wednesday

6:00 a.m.	**6:15 a.m.**	**6:30 a.m.**	**6:45 a.m.**
KFAB News	Roundup	Down to Earth	Down to Earth
KFOR Alarm Clock	Alarm Clock	Alarm Clock	Alarm Clock
KLMS News, Music	News, Music	News, Music	News, Music
KLIN Early Bird	Early Bird	Early Bird	News
WOW News	Howdy Slim	Farm Service	Farm Service
KOLNTV Silent	Silent	Silent	Weather, Music
7:00 a.m.	**7:15 a.m.**	**7:30 a.m.**	**7:45 a.m.**
KFAB News	Farm Story	Weather News	Alex Drier
KFOR News	Musical Clock	Musical Clock	Musical Clock
KLMS News; Weather	Rise & Shine	News, Music	News
KLIN Early Bird	Early Bird	Weather Music	News
WOW News	News	Bandstand	Bandstand
WOWTV Good Morning	Good Morning	Good Morning	Good Morning
KMTV Today	Today	Today	Today
KOLNTV Good Morning	Good Morning	Good Morning	Good Morning
8:00 a.m.	**8:15 a.m.**	**8:30 a.m.**	**8:45 a.m.**
KFAB News	Market Weather	Helpful Holtz	Kitchen Klub
KFOR News	Breakfast Club	Breakfast Club	Breakfast Club
KLMS Music; News	Rise & Shine	Rise & Shine	Rise & Shine
KLIN Early Bird	King of Kars	Music, News	Early Bird
WOW News	Bandstand	Bandstand	Bandstand
WOWTV Kangaroo	Capt. Kangaroo	Capt. Kangaroo	Kangaroo
KMTV Today	Today	Today	Today
KOLNTV Kangaroo	Capt. Kangaroo	Capt. Kangaroo	Kangaroo
9:00 a.m.	**9:15 a.m.**	**9:30 a.m.**	**9:45 a.m.**
KFAB Kitchen Klatter	Kitchen Klatter	Jean Sullivan	Weekday
KFOR My True Story	True Story	[illegible]	Whispering Streets
KLMS News, Music	1480 Club	1480 Club	1480 Club
KLIN Cecil Brown	Music	Problem Or	Solution
WOW Bandstand	Bandstand	Godfrey	Godfrey
WOWTV Garry Moore	Garry Moore	Arthur Godfrey	Arthur Godfrey
KMTV School	Ding Dong School	Your TV Home	TV Home
KOLNTV A F Review	Garry Moore	Arthur Godfrey	Arthur Godfrey
KUONTV Televisit	Televisit	Home Economics	Home Economics
10:00 a.m.	**10:15 a.m.**	**10:30 a.m.**	**10:45 a.m.**
KFAB Weekday	Weekday	News, Weekday	Weekday
KFOR Monaco	Grocery Basket	Hazel Stebbins	Hazel Stebbins
KLMS News, Music	1480 Club	1480 Club	1480 Club
KLIN Problem	PM in the AM	Queen for Day	Queen for Day
WOW Godfrey	Godfrey	Godfrey	Godfrey
WOWTV Godfrey	Arthur Godfrey	Strike It Rich	Rich
KMTV Home	Home	Home	Home
KOLNTV Father	Father Trouble	My Little Margie	Margie
KUONTV Passing Notes	Notes on Music	Beginning Spanish	Spanish
11:00 a.m.	**11:15 a.m.**	**11:30 a.m.**	**11:45 a.m.**
KFAB Ken's Place	Ken's Place	Ken's Place	Ken's Place
KFOR Inspiration	Music Til Noon	Music till Noon	Music till Noon
KLMS News, Katy	Katy Kalling	News, PM in the AM	Polka Party
KLIN News, Classified	PM in AM	PM in AM	PM in AM
WOW Wendy Warren	Connie Cook	Howard Miller	Melody Mill
WOWTV Valiant	Love of Life	Tomorrow	Guiding Light
KMTV Ernie Ford	Tennessee Ernie	Feather Your Nest	Feather Nest
KOLNTV Foy Willing	Love of Life	Right Around Home	Around Home
12 noon	**12:15 p.m.**	**12:30 p.m.**	**12:45 a.m.**
KFAB News	Neighbors, Tunes	Weather Farming	Markets
KFOR Paul Harvey	Hold the Phone	News	Song Coming On
KLMS News	Polka Band	Polka Band	Polka Band
KLIN News	King of Kars	Rhythm Rambles	Rhythm Rambles
WOW News	News	WOW Calling	WOW Calling
WOWTV News	News	As World Turns	As World Turns
KMTV News	The Hawk	The Hawk	The Hawk
KOLNTV Jack Paar	Jack Paar	Markets News	News
1:00 p.m.	**1:15 p.m.**	**1:30 p.m.**	**1:45 p.m.**
KFAB Back to Bible	Back to the Bible	Heaven & Home	McBride, Music
KFOR Clubtime	Clubtime	Clubtime	Clubtime
KLMS News, Music	Baseball	Baseball	Baseball
KLIN Rhythm	Rhythm Rambles	Rhythm Rambles	Rhythm Rambles
WOW Request Please	Second Mrs. Burton	Nora Drake	Aunt Jenny
WOWTV Kitchen	Connie's Kitchen	Housewares Fair	Housewares Fair
KMTV Kitchen	Frank Field	Better Living	Better Living
KOLNTV R. Q. Lewis	Robert Q. Lewis	Creative Cookery	Creative Cookery
2:00 p.m.	**2:15 p.m.**	**2:30 p.m.**	**2:45 p.m.**
KFAB Weekday	Weekday	Weekday	Happiness
KFOR News, Clubtime	Clubtime	Clubtime	Clubtime
KLMS News, Music	Music, Baseball	Baseball	Baseball
KLIN Rhythm Rambles	Rhythm Rambles	News, Rhythm	Rhythm Rambles
WOW House Party	House Party	Helen Trent	Make Up Mind
WOWTV Payoff	Big Payoff	Bob Crosby	Bob Crosby
KMTV Theater	Theater	Theater	Theater
KOLNTV Movie	Movie	Movie	Movie
KUONTV Silent	Silent	Passing Notes	On Music
3:00 p.m.	**3:15 p.m.**	**3:30 p.m.**	**3:15 p.m.**
KFAB Widder Brown	Doctor's Wife	Pepper Young	Woman in House
KFOR Music Hour	Music Hour	Music Hour	Music Hour
KLMS Baseball	Baseball	Baseball	Baseball
KLIN Rain or Shine	Rhythm Rambles	News, Rhythm	Rhythm Rambles
WOW Kelly-Ramier	Road of Life	Ma Perkins	Doctor Malone
WOWTV Bright Day	Secret Storm	Edge of Night	Edge of Night
KMTV Date With Life	Modern Romances	Queen For a Day	Queen
KOLNTV Movie	Film Festival	Film Festival	Film Festival
KUONTV Art	Art Galleries	Silent	Silent
4:00 p.m.	**4:15 p.m.**	**4:30 p.m.**	**4:45 p.m.**
KFAB Nordine's World	Dr. N. V. Peale	Lone Ranger	Lone Ranger
KFOR News	Headin Home	Air Base Revue	Air Base Revue
KLMS News, Music	Wax Warehouse	Wax Warehouse	Wax Warehouse
KLIN Rhythm Rambles	Rhythm Rambles	Man on the Street	King of Kars
WOW Guiding Light	Top Tune Tally	Top Tune Tally	Top Tune Tally
WOWTV Movie	Movie	Movie	Movie
KMTV The Hawk	The Hawk	Howdy Doody	Howdy Doody
KOLNTV Kartoons	Kartoon Karnival	Merry & Bill	Merry & Bill
5:00 p.m.	**5:15 p.m.**	**5:30 p.m.**	**5:45 p.m.**
KFAB News, Music	Music	Music	Three Star Extra
KFOR Headin Home	Headin Home	Headin Home	Bill Stern
KLMS News, Music	Wax Warehouse	Wax Warehouse	Wax Warehouse
KLIN News	Music on Wheels	Music on Wheels	Music, Sports
WOW Tune Tally	Top Tune Tally	News	Lowell Thomas
WOWTV Movie	Movie	News, Fords	Doug Edwards
KMTV Mickey Mouse	Mickey Mouse	Mickey Mouse	Mickey Mouse
KOLNTV Cactus Pete	Cactus Pete	Cactus Pete	Pete, Sports
6:00 p.m.	**6:15 p.m.**	**6:30 p.m.**	**6:45 p.m.**
KFAB News	Markets Weather	Morgan Beatty	One Man's Family
KFOR News	Quincy Howe	Events of	the Day
KLMS News	Sports Safety	Tops in Pops	Tops in Pops
KLIN Fulton Lewis	News, Sports	Dinner Date	Dinner Date
WOW Omaha Tonight	Omaha Tonight	Bing Crosby	Ed Murrow
WOWTV Rin Tin	Rin Tin Tin	Cisco Kid	Cisco Kid
KMTV Laine	Patti Page	Coke Time	News
KOLNTV Wea., News	John Daly	Disneyland	Disneyland
7:00 p.m.	**7:15 p.m.**	**7:30 p.m.**	**7:45 p.m.**
KFAB Truth	or Consequence	Kelly-Rainier	Kelly-Rainier
KFOR Bible	Back to the Bible	Music You Want	Music, News
KLMS News, Music	Music 'Til 9	Music 'Til 9	Music 'Til 9
KLIN Mystery Block	Mystery Block	Getchell Show	Getchell
WOW My Son Jeep	Johnny Dollar	FBI in Peace	and War
WOWTV Godfrey	Arthur Godfrey	Arthur Godfrey	Godfrey
KMTV Playhouse	Playhouse	Father Knows Best	Father Knows
KOLNTV Disneyland	Disneyland	MGM Parade	MGM Parade
8:00 p.m.	**8:15 p.m.**	**8:30 p.m.**	**8:45 p.m.**
KFAB Groucho Marx	Groucho Marx	Duet in Rhythm	Duet in Rhythm
KFOR Music You Want	Music You Want	Music You Want	Music
KLMS Music	Music	Music	Music
KLIN Getchell Show	Getchell Show	Getchell Show	Getchell Show
WOW News, Omaha	Omaha Tonight	Music Hall	Music Hall
WOWTV Millionaire	Millionaire	I've Got a Secret	I've Got a Secret
KMTV Theater	TV Theater	TV Theater	Theater
KOLNTV Your Answer	What's Your Answer	I've Got a Secret	I've Got A Secret
9:00 p.m.	**9:15 p.m.**	**9:30 p.m.**	**9:45 p.m.**
KFAB News, Derby	Man on the Go	News	Sports
KFOR Music	Music You Want	Music You Want	Music You Want
KLMS Music	Music	Music	Music
KLIN National Guard	U.S. Navy Show	Dance Time	Dance Time
WOW Cloud Club	Cloud Club	Cloud Club	Club Weather
WOWTV Steel Hour	U.S. Steel Hour	U.S. Steel Hour	Steel Hour
KMTV Your Life	This Is Your Life	Dr. Hudson's	Secret Journal
KOLNTV Steel Hour	U.S. Steel Hour	U.S. Steel Hour	Steel Hour
10:00 p.m.	**10:15 p.m.**	**10:30 p.m.**	**10:45 p.m.**
KFAB Jones Junction	Jones Junction	Jones Junction	Morgan Beatty
KFOR News	Sports	Date Time	Date Time
KLMS Music	Music Out of	The Night	Music of Night
KLIN News	Rhythm Carnival	Rhythm Carnival	Rhythm Carnival
WOW News	Sports	Party Line	Party Line
WOWTV Weather, News	News, Sports	Guy Lombardo	Lombardo
KMTV Report	Report	Rasslin from Texas	Rasslin
KOLNTV Weath., News	Sports	Movie	Movie
11:00 p.m.	**11:15 p.m.**	**11:30 p.m.**	**11:45 p.m.**
KFAB Jones Junction	Jones Junction	Jones Junction	Jones Junction
KFOR 11th Hour	11th Hour	11th Hour	11th Hour News
KLMS Music Out Of	The Night	Music Out of	The Night
KLIN News, Bob Ring	Bob Ring	Bob Ring	Bob Ring, News
WOW News, Omaha	Omaha Tonight	Omaha Tonight	Omaha Tonight
WOWTV Monte Cristo	Monte Cristo	Theater	Theater
KMTV [illegible]	Rasslin from Texas	[illegible]	[illegible]
KOLNTV Movie	Movie	Movie	Movie

Percy A. Cloyd Dawson County Assessor, Dies

Lincoln Star Special

LEXINGTON, Neb.—Funeral services were held here for Percy A. Cloyd, 59, Dawson County assessor, who died following a heart attack.

Although Mr. Cloyd had been in poor health the past several months and had been unable to fulfill his duties on a fulltime basis, he had reported for work on the day he was fatally stricken.

Survivors include his wife, Rosa; three daughters, Mrs. Ola Seitz of Wilmington, Calif., Mrs. Virginia Holt of St. Paul and Mrs. Jean Westfall of Long Beach, Calif.; five sisters and four brothers.

GM EARNINGS SHOW DECLINE

BOSTON (INS) — General Motors Corp. reported earnings in the three months ending March 31 declined to $283,000,000, or $1.01 a common share, from $309,406,862, or $1.14 a common share, during the same period last year.

Sales fell to $3,065,000,000 in the first quarter of 1956—as compared with $3,100,738,743 in the initial three months a year ago.

NFU Hits Veto

DENVER (INS) — The National Farmers Union headquarters blasted President Eisenhower's veto of the farm bill and called his action "a staggering blow to the welfare of the nation's farm families."

The NFU nine-man executive committee issued the statement following a meeting in Denver. The committee estimated the veto will cost farmers three billion dollars income this year.

The group stated the President's veto was a personal assumption of "full responsibility for the future economic security of millions of American farm families."

Problem Solved

WASHINGTON (INS) — The House Public Works Committee solved the problem of what to do about reimbursing states for their thruways but postponed final action on the multi-billion dollar highway bill.

The group approved by a voice vote a proposal stating the intent of Congress that the federal government should pay states for most of the expenses of building superhighways meeting standards of the interstate system authorized in the legislation.

At the same time, the Bureau of Public Roads would study the best way of making the reimbursements and report to Congress by Jan. 1, 1958.

Convenient RADIO SERVICE

No Parking Problem

Just Drive in with That Home or Auto Radio

SIDLES BUICK

1400 Q 2-1007

Liquid Miracle! No washday powder ever made can give you the concentrated washing power of new blue instant liquid Wisk

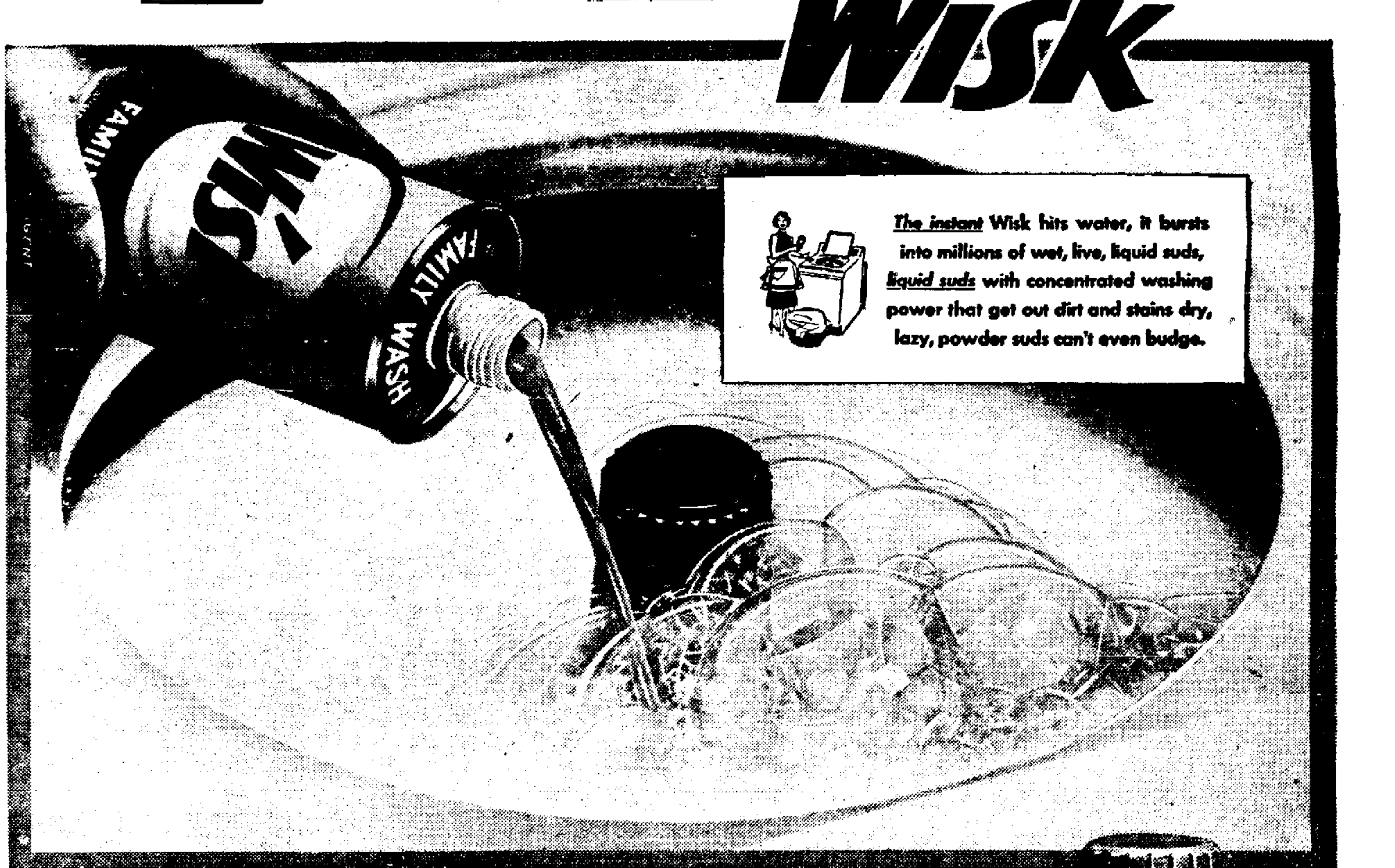

You will pour Wisk into your washer. It will get your family wash so clean and white that you will never use a powder detergent again!

LIQUID MIRACLE! Wisk washes clothes whiter than any powder ever made!

LIQUID MIRACLE! Wisk removes more stains than any powder ever made!

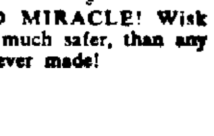

LIQUID MIRACLE! Wisk is safer, much safer, than any powder ever made!

New, blue WISK is completely different from anything you ever tried. In the first place, it is a liquid you pour into your washing machine. It goes to work instantly. No waiting for powders to dissolve.

But, more important, new WISK is concentrated. It does three times as much wash as the same amount of powder. And does it better, too. For it gives you a concentrated washing power unequaled by any powder. Besides, new WISK is safe for hands, safe for fabrics—safe as only a liquid can be.

MAKES ANY WASHER TURN OUT A CLEANER AND A WHITER FAMILY WASH

Never again need you find a gravy spot left in a just-washed napkin, or a lipstick stain in a hand towel, or a grease spot in a suit of coveralls. For concentrated liquid WISK penetrates deep down into cloth fibers in a way no powder can. Safely, but thoroughly, it pulls out stubborn stains, removes hidden dirt, gets everything clean.

And wait till you see what WISK does for shirt collars and cuffs! Without bluing or bleach, it gets white things up to three shades whiter with the first wash. In fact, WISK gets all your family wash so clean it even smells clean.

FIRST REALLY ALL-PURPOSE DETERGENT!

You will use WISK for just about every cleaning job in your home! It makes quick work of dishes: Soaks them clean. Concentrated WISK wipes grease off a stove or kitchen wall. It makes old, discolored linoleum look new. It gets yellowed kitchen cabinets white and shiny again.

WISK does the toughest jobs quicker, easier, more safely than products designed for these tasks. Now you can throw away those harsh and dangerous chemicals!

NO MORE MESSY, SNEEZY POWDERS!

And what a blessing WISK is. It does away with "washday hay fever"... with clumsy, soggy boxes ... with messy powders that spill. And because WISK does so many jobs so well, you don't have to clutter your shelves with a box for this, a bottle for that, and all those packages a woman used to need.

WISK IS UNCONDITIONALLY GUARANTEED!

We've promised a good deal for WISK and we mean it. In fact, we guarantee it! If you don't agree WISK is the best detergent you ever used—not just as good, but BEST!—Lever Brothers will return the purchase price to you ... plus postage!

Guaranteed by Good Housekeeping

Parents'

"Wisk—it's wonderful!"

YOU HAVEN'T WASHED YOUR CLEANEST WASH ...UNTIL YOU'VE WASHED WITH Wisk!

British Get Ready As 'B&K' Near

... Dock Today

LONDON (AP) — Russia's touring salesmen—Nikita Khrushchev and Nikolai Bulganin — steamed toward British shores Tuesday night, aiming to cash in on two carefully-timed Communist peace gestures.

On the eve of their arrival for 10 days of barnstorming and conferences, the world was told that the Cominform had been dissolved and that the Soviet Union was willing to help gain peace in the Middle East.

The Soviet Premier and the Soviet Communist party boss debark from the Russian cruiser Ordjonikidze at Portsmouth Naval Base Wednesday. British smiles of welcome will be tempered by concern lest the two turn their trip into a propaganda circus. But there was guarded hope that this time the Soviet leaders might mean business.

Prime Minister Eden declined to discuss the "B and K" visit in the House of Commons. Asked whether the Israeli-Arab problem would be dealt with, he declared "the talks will be confidential and I am not prepared to disclose what particular point or argument will be raised by Her Majesty's government."

Briscoe Named

WASHINGTON (AP) — President Eisenhower designated Vice Adm. Robert P. Briscoe as commander-in-chief of North Atlantic Treaty Organization forces in southern Europe.

Briscoe, who has been deputy chief of naval operations for fleet operations and readiness, will succeed Adm. William Fechteler, who had applied for retirement after 44 years service.

Overflow Crowd Gives Ovation To Westbrook At Final Concert

By RUTH ARDIS

The overflow crowd at the Student Union Ballroom Tuesday night was well aware that they were hearing a very special concert, for Dr. Arthur Westbrook was conducting his University Singers in public for the last time. Each succeeding year the Singers have proved to be a well-trained, evenly balanced group of musicians under the competent direction of Dr. Westbrook. But in this performance the group was especially responsive, perhaps striving to outdo themselves as a tribute to the man who has contributed so much to the music department of the University of Nebraska. The standing ovation at the end of the performance was nothing short of overwhelming.

At the conclusion of the program, Dr. Westbrook was presented with a watch from the present group of University Singers in token of not only their esteem but also that of other groups of Singers from previous years. A reception for the Westbrooks was held later in the parlors of the Student Union.

Palestrina Opening

Three familiar a cappella works of Palestrina opened the concert. The rendition was characterized by a smooth, finely blended choral tone, with emphasis on dynamic contrasts and carefully balanced expressiveness.

The "Credo" by Gretchaninoff, first in a group of Russian numbers, was especially effective, with the chorus blending in a beautiful background to the lovely resonant voice of Carol Asbury before all the voices rose in a mighty Amen.

As an encore at the conclusion of the group, the Singers responded with a Russian folk song, "Yonder, Yonder" with Joe Feeney as tenor soloist. The audience was most enthusiastic in its response to both the soloist and the work.

Rossini Featured

"Stabat Mater" by Rossini was the featured work for the evening. In addition to the well-known choruses, it served as a vehicle for a number of fine solo voices — David Mullin, Joe Feeney, Lois Ripa, Phyllis Malony, Monty McMahon, Joe Crawford, Carol Asbury and Shirley Halligan.

The chorus was magnificent in the a cappella "Quando Corpus" before achieving some massive choral effects in the finale. Marilyn Miller, pianist, and Roger Wischmeier, organist, added greatly to the effectiveness of the work.

Dazed Father Tells Cops Of Slaying Wife

COLUMBUS, Ind. (INS) — A dazed 46-year-old father walked into the Columbus police station and surrendered three hours after he shot his estranged wife to death as she clutched her twin baby daughters to her breast.

The family tragedy, thought to have its roots in explosion injuries suffered nine years ago, also was witnessed by the couple's two young sons.

The victim was Mrs. Dorothy Jones, 36, shot in the right shoulder and neck at close range with a 12-gauge single barrel shotgun by her estranged husband, Theodore, a street department employe.

Tiny Dora Jones, one of the two four-month-old twins, Mrs. Jones was holding, was hurt seriously when her head struck the floor as the dying mother dropped her, but the other twin, Alice, was unhurt by the fall.

Help Called

The father fled and the two sons, James, 10, and David, 7, summoned help.

A search for the father ended three hours later when Jones was brought to the police by his brother-in-law, Orville Stater, who lives eight miles from Columbus.

Jones told police:

"A terrible thing has happened. I think I killed my wife. I didn't know I had a shell in the gun. I tried to talk her into coming back and to bluff her into letting me come back."

Jones was injured on March 24, 1947 in an explosion of gas in a manhole at Columbus. He had given indications of being in ill health and had told friends he thought the old injury caused it.

Percy A. Cloyd Dawson County Assessor, Dies

Lincoln Star Special

LEXINGTON, Neb.—Funeral services were held here for Percy A. Cloyd, 59, Dawson County assessor, who died following a heart attack.

Although Mr. Cloyd had been in poor health the past several months and had been unable to fulfill his duties on a fulltime basis, he had reported for work on the day he was fatally stricken.

Survivors include his wife, Rosa; three daughters, Mrs. Ola Seitz of Wilmington, Calif., Mrs. Virginia Holt of St. Paul and Mrs. Jean Westfall of Long Beach, Calif.; five sisters and four brothers.

GM EARNINGS SHOW DECLINE

BOSTON (INS) — General Motors Corp. reported earnings in the three months ending March 31 declined to $283,000,000, or $1.01 a common share, from $309,406,862, or $1.14 a common share, during the same period last year.

Sales fell to $3,065,000,000 in the first quarter of 1956 as compared with $3,100,738,743 in the initial three months a year ago.

NFU Hits Veto

DENVER (INS) — The National Farmers Union headquarters blasted President Eisenhower's veto of the farm bill and called his action "a staggering blow to the welfare of the nation's farm families."

The NFU nine-man executive committee issued the statement following a meeting in Denver. The committee estimated the veto will cost farmers three billion dollars income this year.

The group stated the President's veto was a personal assumption of "full responsibility for the future economic security of millions of American farm families."

Problem Solved

WASHINGTON (INS) — The House Public Works Committee solved the problem of what to do about reimbursing states for their thruways but postponed final action on the multi-billion dollar highway bill.

The group approved by a voice vote a proposal stating the intent of Congress that the federal government should pay states for most of the expenses of building superhighways meeting standards of the interstate system authorized in the legislation.

At the same time, the Bureau of Public Roads would study the best way of making the reimbursements and report to Congress by Jan. 1, 1958.

Convenient
RADIO SERVICE
No Parking Problem
Just Drive in with That Home or Auto Radio
SIDLES BUICK
1400 Q 2-1027

'Couldn't Match Red Sneak Hit'

... Peterson Says

WASHINGTON (AP)—Civil Defense Administrator Val Peterson said Tuesday the United States probably could not hit back with an equal blow if the Russians made a surprise nuclear attack.

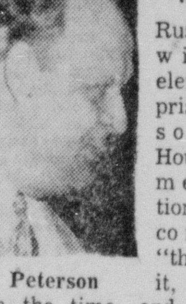

Peterson

"Assuming a Russian attack with the element of surprise," Peterson told a House Government Operations subcommittee, "they could do it, they could name the time and there is no reason to believe that we could hit them with the same devastating result.

"I think they would get a clear cut advantage."

He said a surprise Russian attack could hit millions of Americans while the retaliatory attack might well find that Russia had evacuated her major cities "and gone underground."

"We have information that Russia is doing considerably more than we are doing in civil defense," Peterson said. "They are going underground. They are putting industry underground in the mountains. They are providing for protection of the people underground at the edges of cities."

Peterson also said that the day an intercontinental ballistic missile is perfected and available for use "will be the date to forget all about evacuation... We will have to depend on dispersal and go underground."

College Glee Club Serenades Sleepy Margaret Truman

INDEPENDENCE, Mo. (AP)—College serenaders sang "Let Me Call You Sweetheart" and other songs for Margaret Truman outside her home but the bride-to-be daughter of former President Harry S. Truman did not come out.

"Margaret is feeling a little lazy today," her mother told the 25 glee club members from Westminster College of Fulton, Mo.

"She slept a little late. She is up and she heard the music but is not prepared to come out. I bring you her thanks."

Margaret has been determined to get a lot of rest since her arrival last weekend for her wedding Saturday to Clifton Daniel Jr., New York newspaperman. She has left the family home only to visit friends.

Photographer Ousted

MONTE CARLO (INS) — An American news photographer was ordered to leave Monaco for allegedly hitting a Monacan policeman with his car and then trying to flee the scene of the accident. Irwin Tress of International News Photos was held for a time at "the prince's pleasure," then released on condition that he leave the principality by 9 a.m. Wednesday.

Cominform Dissolved By Russia

... Effect Discounted

VIENNA, Austria (AP)—Communist authorities announced Tuesday they have dissolved the Cominform, the Red information bureau founded after World War II with the aim of promoting world Communism.

Once used by Joseph Stalin in fights against the American Marshall Plan and Yugoslavia's President Tito, the nine-nation agency hasn't amounted to much in recent years.

Its major effort has centered on turning out from plush headquarters in Bucharest, Romania, a drab newspaper called "For a Lasting Peace, For a People's Democracy."

'Cheap Gesture'

Western diplomats said the Communist party members would continue to follow the Soviet line and the reported dissolution would have no practical effect. U.S. State Department experts in Washington called it a cheap gesture by the Soviet leadership to court good will.

Best Play

NEW YORK (AP) — The New York Drama Critics Circle picked "The Diary of Anne Frank" as the best play of the season.

First choice in the musical field was "My Fair Lady."

TV ENGINEERING Service & Sales 3-8336
NOW! Add new COLOR to your life—new life to your home
RCA VICTOR BIG COLOR TV
We Repair ALL MAKES Radio & TV
CHARLES W. WINKLER
2754 South St.

... and comfortable, too, with CANVAS AWNINGS
Avoid the Rush
Order Your Awnings Now
PAY AFTER THEY ARE INSTALLED
Free Estimates Given — No Obligation
LINCOLN TENT & AWNING CO.
1616 "O" St. 2-1977 & 2-3514

Radio-TV Programs

KFAB, Nebraska's largest, affiliated The Journal-The Star, clear channel, 50,000 watts, NBC programs. Programs are furnished by stations and are subject to change by stations.

KFAB 1110 KFOR 1240 KLMS 1480 KLIN 1400 WOW 590
KMTV Channel 3 WOWTV Channel 6 KOLNTV Channel 10 KUONTV Channel 12

Wednesday

6:00 a.m.	6:15 a.m.	6:30 a.m.	6:45 a.m.
KFAB News	Roundup	Down to Earth	Down to Earth
KFOR Alarm Clock	Alarm Clock	Alarm Clock	Alarm Clock
KLMS News, Music	News, Music	News, Music	News, Music
KLIN Early Bird	Early Bird	Early Bird	News
WOW News	Howdy Slim	Farm Service	Farm Service
KOLNTV Silent	Silent	Silent	Weather, Music

7:00 a.m.	7:15 a.m.	7:30 a.m.	7:45 a.m.
KFAB News	Farm Story	Weather News	Alex Drier
KFOR News	Musical Clock	Musical Clock	Musical Clock
KLMS News; Weather	Rise & Shine	News, Music	News
KLIN Early Bird	Early Bird	Weather Music	News
WOW News	News	Bandstand	Bandstand
WOWTV Good Morning	Good Morning	Good Morning	Good Morning
KMTV Today	Today	Today	Today
KOLNTV Good Morning	Good Morning	Good Morning	Good Morning

8:00 a.m.	8:15 a.m.	8:30 a.m.	8:45 a.m.
KFAB News	Market Weather	Helpful Holtz	Kitchen Klub
KFOR News	Breakfast Club	Breakfast Club	Breakfast Club
KLMS Music; News	Rise & Shine	Rise & Shine	Rise & Shine
KLIN Early Bird	King of Kars	Music, News	Early Bird
WOW News	Bandstand	Bandstand	Bandstand
WOWTV Kangaroo	Capt. Kangaroo	Capt. Kangaroo	Kangaroo
KMTV Today	Today	Today	Today
KOLNTV Kangaroo	Capt. Kangaroo	Capt. Kangaroo	Kangaroo

9:00 a.m.	9:15 a.m.	9:30 a.m.	9:45 a.m.
KFAB Kitchen Klatter	Kitchen Klatter	Jean Sullivan	Weekday
KFOR My True Story	True Story	Girl Marries	Whispering Streets
KLMS News, Music	1480 Club	1480 Club	1480 Club
KLIN Cecil Brown	Music	Problem Or	Solution
WOW Bandstand	Bandstand	Godfrey	Godfrey
WOWTV Garry Moore	Garry Moore	Arthur Godfrey	Arthur Godfrey
KMTV School	Ding Dong School	Your TV Home	TV Home
KOLNTV A F Review	Garry Moore	Arthur Godfrey	Arthur Godfrey
KUONTV Televisit	Televisit	Home Economics	Home Economics

10:00 a.m.	10:15 a.m.	10:30 a.m.	10:45 a.m.
KFAB Weekday	Weekday	News, Weekday	Weekday
KFOR Monaco	Grocery Basket	Hazel Stebbins	Hazel Stebbins
KLMS News, Music	1480 Club	1480 Club	1480 Club
KLIN Problem	PM in the AM	Queen for Day	Queen for Day
WOW Godfrey	Godfrey	Godfrey	Godfrey
WOWTV Godfrey	Arthur Godfrey	Strike It Rich	Rich
KMTV Home	Home	Home	Home
KOLNTV Father	Father Trouble	My Little Margie	Margie
KUONTV Passing Notes	Notes on Music	Beginning Spanish	Spanish

11:00 a.m.	11:15 a.m.	11:30 a.m.	11:45 a.m.
KFAB Ken's Place	Ken's Place	Ken's Place	Ken's Place
KFOR Inspiration	Music Til Noon	Music till Noon	Music till Noon
KLMS News, Katy	Katy Kalling	News, PM in the AM	Polka Party
KLIN News, Classified	PM in AM	PM in AM	PM in AM
WOW Wendy Warren	Connie Cook	Howard Miller	Melody Mill
WOWTV Valiant	Love of Life	Tomorrow	Guiding Light
KMTV Ernie Ford	Tennessee Ernie	Feather Your Nest	Feather Nest
KOLNTV Foy Willing	Love of Life	Right Around Home	Around Home

12 noon	12:15 p.m.	12:30 p.m.	12:45 a.m.
KFAB News	Neighbors, Tunes	Weather Farming	Markets
KFOR Paul Harvey	Hold the Phone	News	Song Coming On
KLMS News	Polka Band	Polka Band	Polka Band
KLIN News	King of Kars	Rhythm Rambles	Rhythm Rambles
WOW News	News	WOW Calling	WOW Calling
WOWTV News	News	As World Turns	As World Turns
KMTV News	The Hawk	The Hawk	The Hawk
KOLNTV Jack Paar	Jack Paar	Markets News	News

1:00 p.m.	1:15 p.m.	1:30 p.m.	1:45 p.m.
KFAB Back to Bible	Back to the Bible	Heaven & Home	McBride, Music
KFOR Clubtime	Clubtime	Clubtime	Clubtime
KLMS News, Music	Baseball	Baseball	Baseball
KLIN Rhythm	Rhythm Rambles	Rhythm Rambles	Rhythm Rambles
WOW Request Please	Second Mrs. Burton	Nora Drake	Aunt Jenny
WOWTV Kitchen	Connie's Kitchen	Houseware Fair	Houseware Fair
KMTV Kitchen	Frank Field	Better Living	Better Living
KOLNTV R. Q. Lewis	Robert Q. Lewis	Creative Cookery	Creative Cookery

2:00 p.m.	2:15 p.m.	2:30 p.m.	2:45 p.m.
KFAB Weekday	Weekday	Weekday	Happiness
KFOR News, Clubtime	Clubtime	Clubtime	Clubtime
KLMS News, Music	Music, Baseball	Baseball	Baseball
KLIN Rhythm Rambles	Rhythm Rambles	News, Rhythm	Rhythm Rambles
WOW House Party	House Party	Helen Trent	Make Up Mind
WOWTV Payoff	Big Payoff	Bob Crosby	Bob Crosby
KMTV Theater	Theater	Theater	Theater
KOLNTV Movie	Movie	Movie	Movie
KUONTV Silent	Silent	Passing Notes	On Music

3:00 p.m.	3:15 p.m.	3:30 p.m.	3:45 p.m.
KFAB Widder Brown	Doctor's Wife	Pepper Young	Woman in House
KFOR Music Hour	Music Hour	Music Hour	Music Hour
KLMS Baseball	Baseball	Baseball	Baseball
KLIN Rain or Shine	Rhythm Rambles	News, Rhythm	Rhythm Rambles
WOW Kelly-Rainier	Road of Life	Ma Perkins	Doctor Malone
WOWTV Bright Day	Secret Storm	Edge of Night	Edge of Night
KMTV Date With Life	Modern Romances	Queen For a Day	Queen
KOLNTV Movie	Film Festival	Film Festival	Film Festival
KUONTV Art	Art Galleries	Silent	Silent

4:00 p.m.	4:15 p.m.	4:30 p.m.	4:45 p.m.
KFAB Nordine's World	Dr. N. V. Peale	Lone Ranger	Lone Ranger
KFOR News	Headin Home	Air Base Revue	Air Base Revue
KLMS News, Music	Wax Warehouse	Wax Warehouse	Wax Warehouse
KLIN Rhythm Rambles	Rhythm Rambles	Man on the Street	King of Kars
WOW Guiding Light	Top Tune Tally	Top Tune Tally	Top Tune Tally
WOWTV Movie	Movie	Movie	Movie
KMTV The Hawk	The Hawk	Howdy Doody	Howdy Doody
KOLNTV Kartoons	Kartoon Karnival	Merry & Bill	Merry & Bill

5:00 p.m.	5:15 p.m.	5:30 p.m.	5:45 p.m.
KFAB News, Music	Music	Music	Three Star Extra
KFOR Headin Home	Headin Home	Headin Home	Bill Stern
KLMS News, Music	Wax Warehouse	Wax Warehouse	Wax Warehouse
KLIN News	Music on Wheels	Music on Wheels	Music, Sports
WOW Tune Tally	Top Tune Tally	News	Lowell Thomas
WOWTV Movie	Movie	News, Fords	Doug Edwards
KMTV Mickey Mouse	Mickey Mouse	Mickey Mouse	Mickey Mouse
KOLNTV Cactus Pete	Cactus Pete	Cactus Pete	Pete, Sports

6:00 p.m.	6:15 p.m.	6:30 p.m.	6:45 p.m.
KFAB News	Markets Weather	Morgan Beatty	One Man's Family
KFOR News	Quincy Howe	Events of	the Day
KLMS News	Sports Safety	Tops in Pops	Tops in Pops
KLIN Fulton Lewis	News, Sports	Dinner Date	Dinner Date
WOW Omaha Tonight	Omaha Tonight	Bing Crosby	Ed Murrow
WOWTV Rin Tin	Rin Tin Tin	Cisco Kid	Cisco Kid
KMTV Laine	Patti Page	Coke Time	News
KOLNTV Wea., News	John Daly	Disneyland	Disneyland

7:00 p.m.	7:15 p.m.	7:30 p.m.	7:45 p.m.
KFAB Truth	or Consequence	Kelly-Rainier	Kelly-Rainier
KFOR Bible	Back to the Bible	Music You Want	Music, News
KLMS News, Music	Music 'Til 9	Music 'Til 9	Music 'Til 9
KLIN Mystery Block	Mystery Block	Getchell Show	Getchell
WOW My Son Jeep	Johnny Dollar	FBI in Peace	and War
WOWTV Godfrey	Arthur Godfrey	Arthur Godfrey	Godfrey
KMTV Playhouse	Playhouse	Father Knows Best	Father Knows
KOLNTV Disneyland	Disneyland	MGM Parade	MGM Parade

8:00 p.m.	8:15 p.m.	8:30 p.m.	8:45 p.m.
KFAB Groucho Marx	Groucho Marx	Duet in Rhythm	Duet in Rhythm
KFOR Music You Want	Music You Want	Music You Want	Music
KLMS Music	Music	Music	Music
KLIN Getchell Show	Getchell Show	Getchell Show	Getchell Show
WOW News, Omaha	Omaha Tonight	Music Hall	Music Hall
WOWTV Millionaire	Millionaire	I've Got a Secret	I've Got a Secret
KMTV Theater	TV Theater	TV Theater	Theater
KOLNTV Your Answer	What's Your Answer	I've Got a Secret	I've Got A Secret

9:00 p.m.	9:15 p.m	9:30 p.m.	9:45 p.m.
KFAB News, Derby	Man on the Go	News	Sports
KFOR Music	Music You Want	Music You Want	Music You Want
KLMS Music	Music	Music	Music
KLIN National Guard	U.S. Navy Show	Dance Time	Dance Time
WOW Cloud Club	Cloud Club	Cloud Club	Club Weather
WOWTV Steel Hour	U.S. Steel Hour	U.S. Steel Hour	Steel Hour
KMTV Your Life	This Is Your Life	Dr. Hudson's	Secret Journal
KOLNTV Steel Hour	U.S. Steel Hour	U.S. Steel Hour	Steel Hour

10:00 p.m.	10:15 p.m.	10:30 p.m.	10:45 p.m.
KFAB Jones Junction	Jones Junction	Jones Junction	Morgan Beatty
KFOR News	Sports	Date Time	Date Time
KLMS Music	Music Out of	The Night	Music of Night
KLIN News	Rhythm Carnival	Rhythm Carnival	Rhythm Carnival
WOW News	Sports	Party Line	Party Line
WOWTV Weather, News	News, Sports	Guy Lombardo	Lombardo
KMTV Report	Report	Rasslin from Texas	Rasslin
KOLNTV Weath., News	Sports	Movie	Movie

11:00 p.m.	11:15 p.m.	11:30 p.m.	11:45 p.m.
KFAB Jones Junction	Jones Junction	Jones Junction	Jones Junction
KFOR 11th Hour	11th Hour	11th Hour	11th Hour News
KLMS Music Out Of	The Night	Music Out of	The Night
KLIN News, Bob Ring	Bob Ring	Bob Ring	Bob Ring, News
WOW News, Omaha	Omaha Tonight	Omaha Tonight	Omaha Tonight
WOWTV Monte Cristo	Monte Cristo	Theater	Theater
KMTV Rasslin	Rasslin from Texas	Overseas	Assignment
KOLNTV Movie	Movie	Movie	Movie

Liquid Miracle! No washday powder ever made can give you the concentrated washing power of new blue instant liquid Wisk

The instant Wisk hits water, it bursts into millions of wet, live, liquid suds, liquid suds with concentrated washing power that get out dirt and stains dry, lazy, powder suds can't even budge.

You will pour Wisk into your washer. It will get your family wash so clean and white that you will never use a powder detergent again!

LIQUID MIRACLE! Wisk washes clothes whiter than any powder ever made!

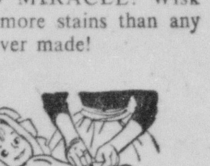

LIQUID MIRACLE! Wisk removes more stains than any powder ever made!

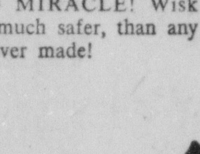

LIQUID MIRACLE! Wisk is safer, much safer, than any powder ever made!

New, blue WISK is completely different from anything you ever tried. In the first place, it is a liquid you pour into your washing machine. It goes to work instantly. No waiting for powders to dissolve.

But, more important, new WISK is concentrated. It does three times as much wash as the same amount of powder. And does it better, too. For it gives you a concentrated washing power unequaled by any powder. Besides, new WISK is safe for hands, safe for fabrics—safe as only a liquid can be.

MAKES ANY WASHER TURN OUT A CLEANER AND A WHITER FAMILY WASH

Never again need you find a gravy spot left in a just-washed napkin, or a lipstick stain in a hand towel, or a grease spot in a suit of coveralls. For concentrated liquid WISK penetrates deep down into cloth fibers in a way no powder can. Safely, but thoroughly, it pulls out stubborn stains, removes hidden dirt, gets everything clean.

And wait till you see what WISK does for shirt collars and cuffs! Without bluing or bleach, it gets white things up to three shades whiter with the first wash. In fact, WISK gets all your family wash so clean it even smells clean.

FIRST REALLY ALL-PURPOSE DETERGENT!

You will use WISK for just about every cleaning job in your home! It makes quick work of dishes: Soaks them clean. Concentrated WISK wipes grease off a stove or kitchen wall. It makes old, discolored linoleum look new. It gets yellowed kitchen cabinets white and shiny again.

WISK does the toughest jobs quicker, easier, more safely than products designed for these tasks. Now you can throw away those harsh and dangerous chemicals!

NO MORE MESSY, SNEEZY POWDERS!

And what a blessing WISK is. It does away with "washday hay fever" . . . with clumsy, soggy boxes . . . with messy powders that spill. And because WISK does so many jobs so well, you don't have to clutter your shelves with a box for this, a bottle for that, and all those packages a woman used to need.

WISK IS UNCONDITIONALLY GUARANTEED!

We've promised a good deal for WISK and we mean it. In fact, we guarantee it! If you don't agree WISK is the *best* detergent you ever used—not just as good, but BEST!—Lever Brothers will return the purchase price to you . . . *plus postage!*

Guaranteed by Good Housekeeping — Replacement or refund of money if not as advertised therein

Commended by the Consumer Service Bureau of Parents' Magazine

"Wisk-it's wonderful!"

YOU HAVEN'T WASHED YOUR CLEANEST WASH ...UNTIL YOU'VE WASHED WITH Wisk!

Markets At A Glance

NEW YORK (P)—

Stocks—Mixed; steels in demand.

Bonds—Irregular; governments lower.

Cotton—Mostly lower; trading quiet.

CHICAGO:

Wheat—Easy; early gains lost by close.

Corn—Strong; good demand for cash corn.

Oats—Firm with corn.

Hogs—Weak to 25 cents down; practical top $15.65.

Cattle—Steers, heifers steady; top $25.50.

Market Sells Off As Interest Fades

NEW YORK (P) — The backing and filling operation the stock market has been going through the past week continued Tuesday against the competition of the opening day of the baseball season.

Trading interest faded as baseball started, and the market itself sold off near its close.

Volume came to 2,320,000 shares, compared with 2,310,000 shares traded Monday. Those totals are around the lowest of the past two months.

Steels and oils had outstanding strength that carried prices up around $1 at times. They were unable to bring the market throughout, however, and sold [illegible] best at the finish as most other major divisions slipped to the losing side at the final bell.

The Associated Press average of 60 stocks was off 70 cents at $185.[illegible], just [illegible] under the record high.

The industrial component of the average was off 80 cents, rails were down [illegible] cents and utilities lost 20 cents.

The American Stock Exchange was mixed on volume of 1,0[illegible],000 shares, compared with 1,170,000 Monday.

PRODUCE

CHICAGO EGG FUTURES

	Sales	Open	High	Low	Close
Sept.	414	43.50	44.25	42.[illegible]	[illegible]
Oct.	192	42.75	42.[illegible]	[illegible]	[illegible]
Nov.	19	42.45	4[illegible]	[illegible]	[illegible]

LINCOLN

Eggs: A large 35c; A medium [illegible]; B large 29½-32c; undergrades [illegible]; current receipts 30-32c.

Poultry: Hens, heavy [illegible]; light [illegible]; [illegible] 10c; commercial [illegible].

OMAHA

[illegible]

STATE

Tuesday — State-Federal Poultry Market report:

[illegible]

	State combined
AA large	[illegible]
AA medium	[illegible]
A large	[illegible]
A medium	[illegible]
B large	[illegible]
Undergrades	[illegible]
Current receipts	[illegible]

[illegible]

	State combined
Hens, heavy	[illegible]
Hens, light	[illegible]
Old roosters & stags	[illegible]
Commercial broilers at farm	20-22c

CHICAGO

Live poultry: Steady; 10 trucks. Broilers or rock fryers, 23½-24c lb.; no other USDA price changes.

Cheese: Single daisies and longhorns, 36½-37½c lb.; processed loaf, 35-36½c; Swiss Grade A, 42-45c; Grade B, 40-43c; Grade C, 38-40c.

Butter: 1,696,000 lbs.; firm; 93 and 92 score, 58¾c lb.; 90 score, 57¾c; 89 score, 55¾c.

Eggs: 17,700 cases; steady to firm; white large extras 69.9 per cent and under, 39½c a doz.; 70 per cent and over, 40c; mixed large extras, 39½c; mediums, 39c; standards, 38½c; current receipts, 38½c.

OMAHA FEEDS AND HAY

Alfalfa meal: New crop 17 per cent dehydrated, no vitamin A guarantee, 42; 50-lb. paper bags.

Wheat feeds: Bran, 50; shorts, 56.

Feeding tankage: 60 per cent protein, 77.50; meat scraps, 50 per cent protein, 77.50; special bonemeal, 86.

Soybean meal: 41-44 per cent protein, 69; pellets, 2.25 more.

Oats feed: Steamrolled oats, 84; pulverized unhulled, 53.

Linseed oil meal: 34 per cent protein, old process, 76; 36 per cent protein solvent, 67.

Cottonseed meal: 72.

Buttermilk: Dry, 14.75 cwt.; condensed, 3.50.

Upland Prairie: No. 1, 25@26; No. 2, 24@25; No. 3, 20@23; sample grade, 15@1[illegible].

Alfalfa: No. 1, $23@24; standard, $21@22; No. 2, $20@21; No. 3, $18@19; sample, $14@17.

DOW JONES STOCK AVERAGES

NEW YORK (INS)—Range of Dow Jones stock averages:

	Open	High	Low	Close	Chgs.
30 Ind	508.53	511.11	505.81	507.95	—1.20
20 Rail	172.72	173.73	171.86	172.57	—0.32
15 Util	66.31	66.48	66.09	66.23	—0.10
65 Stks	180.33	181.21	179.18	180.14	—0.37

Transactions in stocks used in averages

	Tuesday	Monday	Friday
Industrials	228,000	237,100	215,700
Railroads	64,600	92,300	100,500
Utilities	43,000	42,400	41,300
65 Stocks	335,600	371,860	357,500

Dow Jones closing stock averages:

	Tuesday	Prev. Close	Year ago
30 Ind	507.95	509.15	427.88
20 Rails	172.57	172.89	161.18
15 Utils	66.23	66.33	65.15

Dow Jones closing bond averages:

40 Bonds	97.23—0.08
10 Higher Grade Rails	98.99—0.02
10 Second Grade Rails	98.21—0.10
10 Public Utilities	95.20—0.15
10 Industrials	96.51—0.05

New York Stock Closes

	Close	Change
Addressograph Mult	[illegible]	[illegible]
Admiral	[illegible]	[illegible]
Allegheny	[illegible]	[illegible]
Allied Chemical	[illegible]	[illegible]
Allied Stores	[illegible]	[illegible]
Allis Chalmers	[illegible]	[illegible]
Aluminum Co.	[illegible]	[illegible]
Am Airlines	[illegible]	[illegible]
Am Can	[illegible]	[illegible]
Am Mot	[illegible]	[illegible]
Am Radiat & S S	[illegible]	[illegible]
Am Smelt & Ref	[illegible]	[illegible]
Am Steel Fdry	[illegible]	[illegible]
Am Tel & Tel	[illegible]	[illegible]
Am Tobacco	[illegible]	[illegible]
Anaconda Copper	[illegible]	[illegible]
Armco Steel	[illegible]	[illegible]
Armour	[illegible]	[illegible]
Atch Top & S F	[illegible]	[illegible]
Atlantic Refining	[illegible]	[illegible]
Avco Mfg	[illegible]	[illegible]
Baldwin Loco	[illegible]	[illegible]
Baltimore & Ohio	[illegible]	[illegible]
Beatrice Foods	[illegible]	[illegible]
Bendix Aviation	[illegible]	[illegible]
Bethlehem Steel	[illegible]	[illegible]
Boeing Aircraft	[illegible]	[illegible]
Borden	[illegible]	[illegible]
Borg-Warner	[illegible]	[illegible]
Budd	[illegible]	[illegible]
Burroughs Add Mach	[illegible]	[illegible]
Calumet Hecla	[illegible]	[illegible]
Canada Dry	[illegible]	[illegible]
Canadian Pacific	[illegible]	[illegible]
Case J I	[illegible]	[illegible]
Caterpillar	[illegible]	[illegible]
Celanese	[illegible]	[illegible]
[illegible]	11½	—1

[illegible]

Most Grains Rise; Corn Gains Most

CHICAGO (P)—A majority of grain futures ended higher on the Board of Trade Tuesday even though sharp early gains were not maintained through to the close.

Corn turned in the best performance, stimulated by President Eisenhower's statement price support levels would be boosted this year.

[illegible]

CHICAGO RANGE OF PRICES

	High	Low	Close	Chg.
Wheat				
[illegible]	[illegible]	[illegible]	[illegible]	[illegible]
Corn				
[illegible]	[illegible]	[illegible]	[illegible]	[illegible]
Oats				
[illegible]	[illegible]	[illegible]	[illegible]	[illegible]
Rye				
[illegible]	[illegible]	[illegible]	[illegible]	[illegible]
Soybeans				
[illegible]	[illegible]	[illegible]	[illegible]	[illegible]
Lard				
[illegible]	[illegible]	[illegible]	[illegible]	[illegible]

LINCOLN GRAIN

Tuesday, April 17

Wheat: No. 2 yellow $1.40, No. 2 white, $1.[illegible]

Oats: No. 2, 30 lbs., 62c.

Barley: No. 2, 90c.

Soybeans: No. 2, $2.37.

Milo, $1.80.

OMAHA

Wheat: No. 1 hard, [illegible]; sample dark hard, [illegible].

Corn: No. 2 yellow, [illegible]; No. 1, [illegible].

CHICAGO

Wheat: None.

Corn: No. 1 yellow 1.50; No. 2 1.49[illegible]; No. [illegible]

Oats: No. 2 extra heavy white 69.

Soybeans: None.

Soybean oil: 11½; soybean meal, 53.00@54.00.

Barley nominal: Malting choice 1.30@1.40; feed 95@1.05.

GOVERNMENT SECURITIES

(Fractions in 32nds)

Closing Quotations by First Trust Co. April 17.

U.S. Treasury Bonds

[illegible]

U.S. Treasury Notes & Certificates of Indebtedness

[illegible]

—Exempt from all taxation—except surtaxes, estate and gift tax.

INVESTMENT FUNDS

[illegible]

BOND MARKET

NEW YORK (AP)—The bond market shared a narrowly lower Tuesday in moderate trading.

A number of selected issues, however, made small gains.

U.S. governments dipped as much as ¼ point during the day but recovered much of the ground in late trading to close with price trends mixed.

Volume totaled $5,150,000 par value, compared with $5,410,000 Monday.

AP COMMODITY INDEX

NEW YORK — The Associated Press weighted wholesale price index of 35 commodities Tuesday advanced to 181.39.

Previous day 181.26, week ago 180.83, month ago 177.31, year ago 173.09.

	1956	1955	1954	1953
High	181.60	177.14	175.19	191.72
Low	173.79	168.25	168.58	170.35

(1926 average equals 100)

ADVERTISEMENT

Nagging Backache Sleepless Nights

Nagging backache, headache, or muscular aches and pains may come on with over-exertion, emotional upsets or day to day stress and strain. And folks who eat and drink unwisely sometimes suffer mild bladder irritation ...with that restless, uncomfortable feeling.

If you are miserable and worn out because of these discomforts, Doan's Pills often help by their pain relieving action, by their soothing effect to ease bladder irritation, and by their mild diuretic action through the kidneys —tending to increase the output of the 15 miles of kidney tubes.

So if nagging backache makes you feel dragged-out, miserable...with restless, sleepless nights...don't wait...try Doan's Pills... get the same happy relief millions have enjoyed for over 60 years. Get Doan's Pills today!

Fed Steer Prices Steady To Lower

OMAHA (P)—Prices of fed steers were steady to 25 cents lower on the Omaha market Tuesday. Heifers were steady to weak and cows about steady but replacement stock prices tended lower. Butcher hog prices were 25 cents lower on a heavier run.

OMAHA

Hogs: [illegible]

Cattle: [illegible]

Sheep: [illegible]

DENVER

Hogs: [illegible]

Cattle: [illegible]

Sheep: [illegible]

CHICAGO

[illegible]

SIOUX CITY

[illegible]

ST. JOSEPH

Hogs: 6,500; butchers and sows steady to weak; mixed 1s-3s [illegible]

Cattle: 4,000; calves 200; fed steers, yearlings and heifers steady to 25-50 lower; cows weak to mostly 25-50 lower; bulls steady to 25-50 lower; vealers and calves unchanged; stockers and feeders nominal; [illegible]

Sheep: 2,000; spring slaughter lambs [illegible]

KANSAS CITY

Hogs: 3,500; butchers weak to mostly 25c lower; sows steady to 25 lower; [illegible]

Cattle: 6,000; calves 200; slaughter steers steady to 50 lower; [illegible]

Lincolnite's Memory Of Frisco Quake Is Vivid After 50 Years

The memory of the great San Francisco Earthquake sticks vividly in the mind of G. T. Dahl of 230 No. 11th. The catastrophe occurred 50 years ago Wednesday.

Dahl, who was then 26, was working as a cable car operator in "Frisco" in 1906. He recalls a beautiful, moonlight night preceeded the quake. After finishing his five-mile cable car run late the night of April 17th, he walked home, arriving about 2 a.m. the morning of the 18th.

He was "very much asleep" when the first shock came about 5:15 a.m. It lasted about 30 seconds, and was immediately followed by another shock of about a minute's duration.

G. T. DAHL

Saw Wall Topple

Dahl and his wife got up and ran to the window just in time to see a brick wall topple onto some one-story frame houses across the street, killing three persons.

They hurriedly packed their belongings into a trunk and dragged it along the streets for 12 blocks to the foot of "Twin Peaks" mountains on what was then the southwestern edge of the city. The ground had sunk from under the street car tracks in front of their rooming house and the steel tracks had been pushed up high enough so that he could walk under them.

He and his wife camped at the foot of Twin Peaks with other refugees and part of the local California National Guard company. A Guardsman put him in charge of a tent of salvaged goods, which included three barrels of whisky, wine kegs and many boxes of cigars, he says.

Lived In Tent

The Dahls lived in a tent for three weeks and then spent another three weeks in a nearby house sleeping on the floor with other refugees. During this time he assisted the Guard in preventing looting of the ruins.

The quake and five-day fire which followed, he says, killed more than 500 persons. Chinatown, in the northeastern part of the city, was hardest hit, he says. Cracks in the earth in this section, he recalls, were often "three or four stories deep."

When things returned to normal he worked on an electric train in one of the city parks for a short time and then moved to Omaha where he became a street car operator. In 1917 he came to Lincoln in the same capacity and in 1921 he joined the Chicago, Burlington and Quincy Railroad here. He retired a few years ago.

Dahl visited San Francisco about seven years ago. "I couldn't recognize it . . . it had been built up so much!" he says.

San Francisco is presently observing an eight-day "Festival of Progress" marking the quake anniversary. A six-hour parade Sunday will climax the affair.

Janike And Noyes Attend Workshop

E. W. Janike, associate director of the state Agricultural Extension Service, and Clyde C. Noyes, state leader of programs and reports, are participating in an Extension Administration Workshop, April 16-27, in Madison, Wis.

The workshop is planned as an exchange of ideas to improve the administrative organization and operation of state extension services.

Janike is serving on the evaluation committee for the workshop.

Jury Finds Brown Guilty Four Charges

OMAHA (P) G. Elmer Brown, former Philadelphia Internal Revenue Service official, was found guilty on four charges of perjury by a Federal District Court jury. The jury held him innocent of a fifth perjury count.

Judge John W. Delehant deferred sentence.

The charges involved a government contention that Brown had attempted to impede a 1950 investigation of the office of James B. Finnegan, then St. Louis tax collecter, by terming charges against Finnegan "preposterous" and "absurb."

A grand jury here in 1954 indicted Brown on seven charges of having testified falsely to it that he had never attempted to impede the investigation. Two of the counts were dropped shortly after Brown went on trial last week.

In 1952 a second probe of Finnegan's office resulted in a two-year sentence for him on charges of misconduct in office.

Mother, Boy Hurt In Car Collision

A mother and son suffered shoulder injuries and were hospitalized late Tuesday afternoon when the car which they were riding collided with another vehicle at 21st and P.

Injured were Mrs. Josephine C. Shorney, 36, and her son Patrick, 4. They were passengers in a car driven by Frank E. Shorney, 41. All live at 425 No. 10th St.

Driver of the other vehicle was Joseph Rosario, 20, of 1921 R.

Conservation Day Will Draw Estimated 350

Lincoln Star Special

BEATRICE, Neb. — Wednesday will be Soil Conservation Day for some 350 rural school students from more than 70 Gage County Schools.

Beginning at 9:30 a.m. at the Senior High School Little Theater in Beatrice, there'll be films and talks by Soil Conservation experts with a lunch served the Beatrice Kiwanis Club, co-sponsors of the event.

In the afternoon the group will make a tour of Indian Creek Watershed where they will see in [illegible] the conservation practices and structures they were told about in the morning. Later, prizes will be awarded for the best essays on "What I Saw and Learned on Kiwanis Soil Conservation Day."

Sponsors are the Kiwanis Club, County Extension Service, Soil Conservation Service and county superintendent of schools. If successful, it is planned to alternate the event for town school students next year.

Bulgaria Names Yugov Premier

BELGRADE (INS)—The Bulgarian National Assembly (Sobranye) unanimously chose deputy Premier Anton Yugov, 52, to replace Vulko (Little Stalin) Chervenkov as premier.

A Sofia dispatch to the Yugoslav news agency Tanjug said Chervenkov, 56, was named deputy premier.

Chervenkov, who resigned Monday, was the first head of a Soviet satellite state to be forced out of power under the Kremlin's new policy of downgrading Stalin.

Chervenkov was trained in Moscow and was sharply criticized by the Bulgarian Communist party leadership for having supported Stalin's "personality cult" and having failed to join the swing to "collective leadership."

In accepting the premiership, Yugov said Chervenkov, his rival, had damaged the Communist cause through his strict adherence to Stalin's one-man rule ideas.

Yugov is a member of the Communist party's powerful politburo.

Woman Stabs Self To Death

OMAHA (P) — Gertrude Kranlewski, 46, of South Omaha, died of knife wounds Acting County Coroner George Sullivan said apparently were self inflicted.

The woman had seven knife wounds in her lower chest and upper abdomen and doctors said there were from 75 to 100 "hesitation" puncture wounds on her body.

Joe Janovick, 60, of the same address, told police he came home from work and found her lying on a bloody bed. A butcher knife lay on the floor. He said she had been in ill health and had "been drinking heavily" recently. Sullivan said the wounds had been inflicted three to four hours before she was found.

Janovick was questioned and released.

May Be Stalled

MINNEAPOLIS (INS) — Sen. John Kennedy (D-Mass), is slated to speak Saturday at Minnesota's Jefferson-Jackson Day dinner, but a movement reportedly is afoot to postpone it.

Officials of the Democratic-farm-labor party said the Minneapolis $25-a-plate affair may conflict with Woodrow Wilson Memorial dinner in Washington which would keep Minnesota's Sen. Hubert Humphrey and DFL congressmen there.

Party officials also admitted there is another reason. Sen. Kennedy voted against the farm bill last week and might be politically unacceptable to many Minnesota Democrats.

Not Considering

UNITED NATIONS, N. Y. (P)—Foreign Minister Alberto Martin Artajo of Spain said Spain is not considering recognizing Russia despite Russia's support of Spain's admission to the U. N. last fall. At a news conference, he made an open bid to Mexico to resume diplomatic relations with Spain and took a slap at Israel for showing what he called a feeling of hostility against Madrid. He expressed a desire to be friendly with Arabs.

American Motors Giant Prize Contest

$25,000 FIRST PRIZE!

Win! 30 New Air Conditioned Cars

10 METROPOLITAN CONVERTIBLES

100 KELVINATOR APPLIANCES

1000 CASH PRIZES of $10 each!

1141 Wonderful Prizes in all

Just Think of a Name to Describe This Better, Stronger Way of Building Cars

It's so easy to win. Come up with the name that best describes the all-welded Double Safe, Single Unit Construction of American Motors cars. It's fun . . . and it's easy. The whole family can join in (no age limit) . . . and the simplest name imaginable—one to four words—might be the big winner. So don't delay a day longer!

American Motors Means More for Americans — Tune in Disneyland on ABC-TV. See TV listings for Time and Channel.

GET YOUR FREE ENTRY BLANK AND CONTEST RULES AT

Your Nash Dealer • Your HUDSON Dealer

ESTABLISHED 1871

Hardy's

GOOD FURNITURE LINCOLN

13TH AND "O" STREETS

LAST WEEK OF THIS SENSATIONAL OFFER!

DON'T DELAY

$35.00 off on a HOOVER Deluxe

...it beats...as it sweeps...as it cleans

Formerly $124.95

NOW $89.95

Biggest saving ever on Hoover's finest cleaner — The Deluxe 63. In original cartons. Full warranty. Our supply is limited. Hurry.

TERMS!

PAY ONLY $5 DOWN $5 A MONTH

We Give And Redeem COMMUNITY SAVINGS STAMPS

HARDY FURNITURE CO.

SEARS ROEBUCK AND CO.

FENCE DEPARTMENT

Beautify your Home . . . Protect your Children With Quality Fencing From Sears

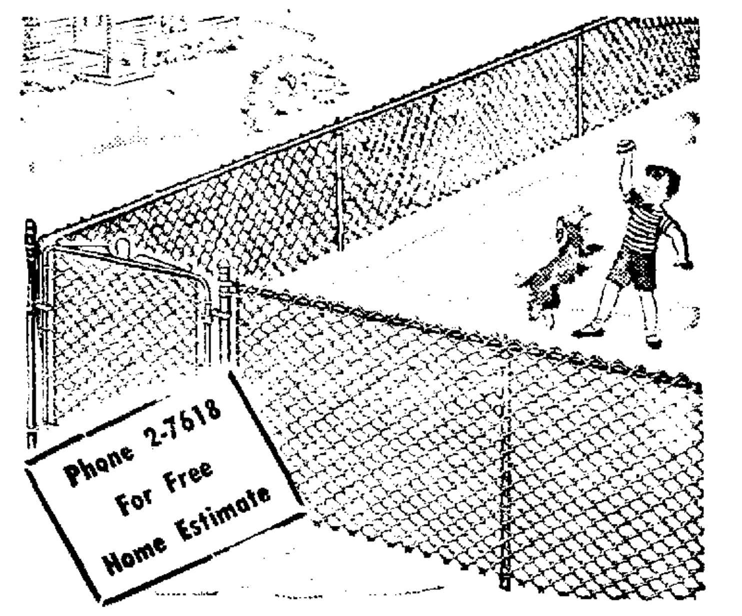

36-In. Chain Link Fencing

Tough, springy fence keeps its shape discourages climbing. Galvanized. Fabric only 40c Ft.

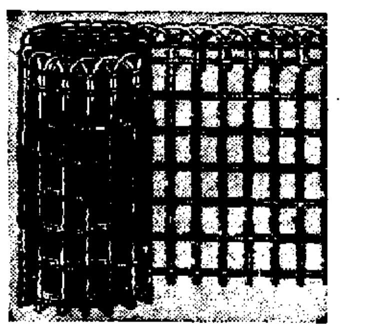

Windsor Fence

Cross Country Single Picket

36-in. Height 19½¢ ft.

Beauty and protection for lawn and yard. Galvanized wire crimped for extra strength. Other heights, too.

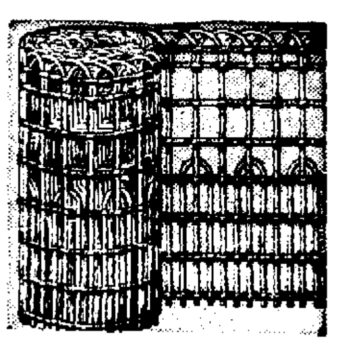

Oaklawn Fence

Double Picket Style

36-in. Height 26½¢ ft.

Truly beautiful protection for your home and grounds. Resists rust, last for years. Easy to install.

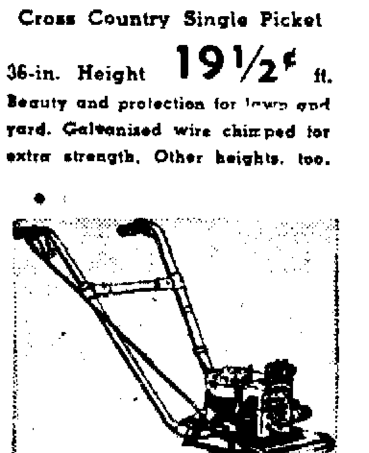

Roto Spader

Spades 13 to 17-inch Path

ONLY 109.95 $11 DOWN

1.6 HP motor. Chisel type tines work well in hard or soft soil. Rotary mower, leaf chopping attachment available.

Satisfaction guaranteed or your money back — SEARS

Phone 2-7618
10th & M St.

Markets At A Glance

NEW YORK (AP)—

Stocks—Mixed; steels in demand.

Bonds—Irregular; governments lower.

Cotton—Mostly lower; trading quiet.

CHICAGO:

Wheat—Easy; early gains lost by close.

Corn—Strong; good demand for cash corn.

Oats—Firm with corn.

Hogs—Weak to 25 cents down; practical top $15.65.

Cattle—Steers, heifers steady; top $25.50.

Market Sells Off As Interest Fades

NEW YORK (AP) — The backing and filling operation the stock market has been going through the past week continued Tuesday against the competition of the opening day of the baseball season.

Trading interest faded as baseball started, and the market itself sold off near its close.

Volume came to 2,330,000 shares, compared with 2,310,000 shares traded Monday. Those totals are around the lowest of the past two months.

Steels and oils had outstanding strength that carried prices up around $4 at times. They were unable to brace the market throughout however and sold under their best at the finish as most other major divisions slipped to the losing side at the final bell.

The Associated Press average of 60 stocks was off 70 cents at $188.50, just $2.00 under the record high.

The industrial component of the average was off 80 cents, rails were down 60 cents and utilities lost 20 cents.

The American Stock Exchange was mixed on volume of 1,000,000 shares, compared with 1,170,000 Monday.

PRODUCE

CHICAGO EGG FUTURES

	Sales	Open	High	Low	Close
Sept.	414	43.80	44.25	43.75	44.20
Oct.	132	43.35	43.80	43.35	43.75
Nov.	19	42.45	41.75	41.40	42.75

LINCOLN

Eggs: A large 35c; A medium 32c; B large 29@32c; undergrades, 23@27c; current receipts, 30@32c.

Poultry: Hens, heavy large, 18@20c; light, 10@17c; stags and old roosters, 8@10c; commercial broilers, 22@23c.

OMAHA

Churning cream: Net price, country station average, 54; direct shipper price, track basis, 58.

Milk: 3.8 per cent butterfat, Class 1, $5.01 cwt.; Class 2, $3.08.

Butter: 92 score, quarters, 1-lb. cartons, 62c; 90 score, 61½c.

Eggs: Current receipts, 44 lbs. net 9.30@9.60; buyers paid 32-34 per dozen Grade A.

Poultry: Hens colored, 4½ lbs. and over, mostly 18; hybrid poultry discounted; old roosters 8; light hens and leghorns, 15; broilers, 22; stags, 16

STATE

Tuesday — State-Federal Poultry Market report:

Eggs: Steady. Undertone steady. Demand fair on all graded eggs and heavy on current receipts. Light movement reported into storage. Breakers active trading in market heavy. Prices relatively unchanged. Prices per dozen paid producers f.o.b. farm and country buying stations:

	State combined
*AA large	33-37c
*AA medium	31-33c
A large	32-35c mostly 34-35c
A medium	30-33c mostly 32c
B large	30-33c mostly 32c
Undergrades	20-32c mostly 26-30c
Current receipts	29-34c mostly 32-34c

*Prices as reported paid to producers by various pickup stations over the state for high quality eggs with cases returned. (Included as price range only.)

Poultry: Steady. Undertone unsettled and weaker. Demand fair. Movement of all classes light. Prices relatively unchanged. Prices per pound paid producers f.o.b. farm and country buying stations:

	State combined
Hens, heavy	15-19c mostly 15-17c
Hens, light	13-18c mostly 15-16c
Old roosters & stags	7-12c mostly 7-10c
Commercial broilers at farm	20-22c

CHICAGO

Live poultry: Steady; 10 trucks. Broilers or rock fryers, 23½-24c lb.; no other USDA price changes.

Cheese: Single daisies and longhorns, 36½-37½c lb.; processed loaf, 35-36½c; Swiss Grade A, 42-45c; Grade B, 40-43c; Grade C, 38-40c.

Butter: 1,696,000 lbs.; firm; 93 and 92 score, 58¾c lb.; 90 score, 57¼c; 89 score, 55¾c.

Eggs: 17,700 cases; steady to firm; white large extras 69.9 per cent and under, 39½c a doz.; 70 per cent and over, 40c; mixed large extras, 39½c; mediums, 39c; standards, 38½c; current receipts, 38½c.

OMAHA FEEDS AND HAY

Alfalfa meal: New crop 17 per cent dehydrated, no vitamin A guarantee, 42; 50-lb. paper bags.

Wheat feeds: Bran, 50; shorts, 56.

Feeding tankage: 60 per cent protein, 77.50; meat scraps, 50 per cent protein, 77.50; special bonemeal, 88.

Soybean meal: 41-44 per cent protein, 69; pellets, 2.25 more.

Oats feed: Steamrolled oats, 84; pulverized unhulled, 53.

Linseed oil meal: 34 per cent protein, old process, 76; 36 per cent protein solvent, 67.

Cottonseed meal: 72.

Buttermilk: Dry, 14.75 cwt.; condensed, 3.50.

Upland Prairie: No. 1, 25@26; No. 2, 24@25; No. 3, 20@23; sample grade, 15@1.

Alfalfa: No. 1, $23@24; standard, $21@22; No. 2, $20@21; No. 3, $18@19; sample, $14@17.

DOW JONES STOCK AVERAGES

NEW YORK (INS)—Range of Dow Jones stock averages:

	Open	High	Low	Close	Chgs.
30 Ind	508.53	511.11	505.81	507.95	—1.20
20 Rail	172.72	173.73	171.96	172.57	—0.32
15 Util	66.31	66.48	66.09	66.23	—0.10
65 Stks	180.33	181.21	179.48	180.14	—0.37

Transactions in stocks used in averages:

	Tuesday	Monday	Friday
Industrials	228,000	237,100	215,700
Railroads	64,600	92,300	100,500
Utilities	43,000	42,400	41,300
65 Stocks	335,600	371,800	357,500

Dow Jones closing stock averages:

	Tuesday	Prev. Close	Year ago
30 Ind	507.95	509.15	427.88
20 Rails	172.57	172.89	161.18
15 Utils	66.23	66.33	65.15

Dow Jones closing bond averages:

40 Bonds	97.23—0.08
10 Higher Grade Rails	98.99—0.02
10 Second Grade Rails	98.21—0.10
10 Public Utilities	95.20—0.15
10 Industrials	96.51—0.05

New York Stock Closes

	Close	Change
Addressograph Mult	140	+ 2½
Admiral	19¾	
Alleghany	8⅞	
Allied Chemical	123¼	+ ¼
Allied Stores	51½	— ¼
Allis Chalmers	70	+ ½
Aluminum Co.	118	— ½
Am Airlines	23⅞	— ¼
Am Can	46	
Am Mtrs	7½	
Am Radiat & S S	22¾	— ⅛
Am Smelt & Ref	54	— ½
Am Steel Fdry	47	— ⅛
Am Tel & Tel	181½	— ¾
Am Tobacco	81¾	+ ⅝
Anaconda Copper	77⅝	— ⅜
Armco Steel	61¼	+ ¾
Armour	20⅜	— ¼
Atch Top & S F	165¼	— ¾
Atlantic Refining	40⅛	
Avco Mfg	6½	— ⅛
Baldwin Loco	13⅝	
Baltimore & Ohio	48¼	— ⅜
Beatrice Foods	49¾	
Bendix Aviation	55¾	— ¼
Bethlehem Steel	161⅜	+ ⅛
Boeing Aircraft	86¼	— 2¼
Bond Stores	15¼	— ⅛
Borden	61	+ 1¼
Borg-Warner	48½	+ ⅛
Budd	20⅞	+ ¾
Burroughs Add Mach	37⅝	
Calumet Hecla	16	+ ¼
Canada Dry	16	— ¼
Canadian Pacific	34⅞	+ ⅛
Case J I	13⅞	— ¼
Caterpillar	66¼	+ ¼
Celanese	17⅞	— ¼
Celotex	44½	— 1
Cent & SW Util	37	— ¼
Cerro de Pasco	62¼	— ⅛
Chesapeake & Ohio	62¾	
Chicago Milwaukee	21¾	— ¼
C & NW‡	27⅝	— ¼
do pfd‡	37⅝	— ½
Chicago Rock Island	43	+ ⅝
Chrysler	71	— 1
Cities Service	64½	+ ⅛
Climax Molybdm	71	
Colgate-Palmolive	56¼	— 1
Colo Fuel & Iron	34⅜	+ ¼
Columbia Broad A	26	
Columbia Gas & El	15¾	+ ⅛
Commercial Credit	48⅝	+ ⅛
Commonwealth Edison	42¼	+ ⅜
Consolid Edison	47⅜	— ⅛
Container Corp	79	— ¼
Cont Motors	7¼	— ⅛
Cont Oil	118¼	+ ¼
Copper Range	59¼	— ¾
Corn Products	29⅜	— ⅜
Crane	40	— ¼
Cudahy Packing	10½	— ⅜
Curtis Publishing	6¾	— ⅛
Curtiss-Wright	34⅛	
Curtiss Wright A	36¾	+ ¼
Deere	29½	— ½
Douglas Aircraft	81½	— ¾
Dow Chemical	68⅞	— ¼
DuPont	222½	— 3
Eastman Kodak	87⅜	+ ¼
Elgin National Watch	16¼	
Flinkote	38¼	— ¼
Ford	56⅛	— ⅝
Fruehauf Trailer	37	+ 1¼
Gair (Robt)	32¼	+ ⅛
General Dynamics	60⅝	— 1¼
General Elec	61⅛	— ⅝
General Foods	96½	— ½
General Motors	44⅞	
Gillette	47⅜	+ ⅜
Glidden	38½	+ ⅛
Goodrich	86	— ⅛
Goodyear	70½	— ½
Great Nor RR	43½	— ½
Greyhound	14¾	
Homestake Mining	35¼	+ ¼
Illinois Central	69	+ ¾
International Harvester	35½	— ¼
International Nickel	91	+ 1
International Paper	132½	— ¼
International Tel & Tel	35	— ⅝
Johns Manville	53¾	+ 1⅜
Jones Laughlin Steel	51⅛	+ 1¼
Kennecott Copper	134¼	— ¼
Kresge S S	29	— ⅛
Lehman	47⅛	— ¼
Libbey Owen Ford	93	— 1½
Lockheed Aircraft	49	+ ⅝
Loews	22	
Lone Star Cement	71¼	— ¾
Marshall Field	34⅝	— ¼
Martin Glen L.	34½	— ¾
Mission Corp	47	+ ½
Mission Development	36⅛	+ ⅜
Montgomery Ward	93½	+ ¼
Nat Biscuit	39⅛	+ ⅛
Nat Cash Register	45	+ ⅜
National City iLnes	21⅜	+ 1⅜
Nat Dairy	37½	
Nat Distillers	25	+ ¼
Nat Gypsum	59½	— 1½
N Y Central	42	— ⅝
North Am Aviation	88½	— 1½
North Pacific	86¾	— ½
Northern Natural Gas	44	— ⅛
Ohio Oil	44⅞	+ ⅛
Oliver Corp	12½	+ ⅛
Pan Am Airways	19½	— ¼
Paramount Pict	34¼	+ ½
Penney J C	93¾	+ ¾
Penn R R	26¼	
Pepsi Cola	23⅝	+ ⅛
Phelps Dodge	68	+ ¼
Philco	30⅛	— ½
Phillips Petrol	36½	— ⅜
Procter & Gamble	106¼	— ⅝
Pullman	70	— ⅛
Pure Oil	47¾	— ¾
Radio Corp Amer	46¾	+ 1⅛
Republic Steel	49	+ ⅝
Rexall Drugs	9⅞	+ ⅛
Reynolds Tobacco B	55	+ ⅜
Richfield Oil	78¾	+ ¾
Rockwell Spring	34⅞	+ ⅝
Royal Dutch Petrol	96¼	+ 2¼
Safeway Stores	57	— ¼
Savage Arms	14¼	— ⅛
Schenley Distillers	20	— ¼
Sears Roebuck	32⅜	— ½
Simmons	50⅝	
Sinclair Oil	68½	
Skelly Oil	70¾	+ ¾
Socony Vacuum	75⅛	+ ⅜
South Pacific	56¼	
Sperry-Rand	27¼	
Spiegel	14⅞	+ ¼
Standard Oil Calif	106	+ ¼
Stand Oil Ind	60⅛	
Standard Oil N J	59⅞	— ⅛
Sterling Drug	56⅝	
Studebaker-Packard	8¾	+ ⅛
Sunray Oil	26¾	
Swift	46½	
Texas Co	131¾	+ ¼
Textron	29½	
Tidewater Oil	42⅜	— ¾
Transamerican	38¾	
Trans World Air	24⅝	— ¼
Tricontinental	27¼	— ¼
Twenty Cent Fox	28⅛	
Union Carbide	127⅝	— ⅝
Union Pacific	179¾	— ⅛
United Aircraft	70	— 1⅜
United Airline	39¼	— ½
United Corp	6⅞	+ ⅛
United Fruit	52⅜	+ ¼
U.S. Gypsum	69	— ¾
US Lines	26⅝	— 1⅜
U.S. Pipe & Fdry	31⅞	+ ⅝
U.S. Rubber	56½	— ½
U.S. Steel	60½	+ ⅝
Van Norman Tool	15	— ⅜
Warner Bros	22⅜	+ 1¾
Westinghouse Air Brk	31¼	+ ⅛
Westinghouse Elec	58¾	+ ¾
Wheeling Steel	55	+ ¼
Wilson	15⅛	— ⅜
Woolworth	48½	
Youngs Sheet & Tube	100⅞	+ ½
Zenith Radio	128	

Most Grains Rise; Corn Gains Most

CHICAGO (AP)—A majority of grain futures ended higher on the Board of Trade Tuesday even though sharp early gains were not maintained through to the close.

Corn turned in the best performance, stimulated by President Eisenhower's statement price support levels would be boosted this year.

In addition, there was a good demand for cash corn at advancing prices.

New crop soybeans were weakest, again reflecting the belief of many grainmen that this year's soybean crop would be very large.

Wheat fell toward the finish, substituting losses for early gains.

Wheat closed 1 to 1½ lower, corn ⅛-1⅜ higher, oats unchanged to ⅝ higher and rye ¼ lower to ¼ higher.

Soybeans closed 2½ lower to 1¾ higher and lard 5 to 13 cents a hundred pounds higher.

New seasonal highs were scored by all lard futures, May and July soybeans and July and September corn.

Corn was the outstanding performer, still reacting to the news price supports this year will be boosted to $1.50 a bushel, or 86 per cent of parity.

Old crop soybeans were not affected by political news. Good demand for limited cash supplies was the main firming factor.

Bean oil and meal were both higher in the cash market.

CHICAGO RANGE OF PRICES

Tuesday close: (AP)—

	High	Low	Close	Chg.
Wheat				
May	2.39	2.36¼	2.36½	— 1½
July	2.10⅝	2.07⅝	2.07⅞	— ⅞
Sept.	2.13	2.09⅝	2.09⅝	— 1⅛
Dec	2.15⅝	2.13⅞	2.13¼	— 1⅛
Mar.	2.18¾	2.15¼	2.15¼	— 1¼
Corn				
May	1.48	1.46¾	1.47¾	+ 1⅜
July	1.52¼	1.50½	1.52	+ 1⅝
Sept.	1.51⅞	1.50	1.51	+ 1½
Dec	1.45½	1.42¾	1.43⅝	+ ⅝
Mar.	1.48½	1.46	1.46¾	+ ⅛
Oats				
May	.65⅛	.64⅝	.65⅛	+ ⅛
July	.66½	.65¾	.66⅛	+ ½
Sept.	.67⅞	.66¾	.67½	+ ½
Dec.	.70½	.69⅛	.69⅞	+ ⅝
Rye				
May	1.31½	1.29¼	1.30	
July	1.30¼	1.28⅛	1.29	
Sept.	1.29½	1.27¼	1.28	
Dec.	1.32	1.30½	1.30½	— ¼
Soybeans				
May	2.96½	2.93	2.94¼	+ 1½
July	2.99¼	2.96½	2.97½	+ 2
Sept.	2.62¼	2.57⅞	2.58¼	— 1½
Nov.	2.52	2.47¾	2.48	— ¾
Jan	2.54½	2.50½	2.50½	— 2½
Lard				
May	13.75	13.57	13.62	+ .05
July	14.17	14.00	14.10	+ .13
Sept.	14.40	14.30	14.40	+ .10
Oct.	14.50	14.27	14.32	+ .07

LINCOLN GRAIN

Tuesday, April 17

Wheat: No. 1, $2.11.

Corn: No. 2 yellow, $1.40; No 2 white, $1.50.

Oats: No. 2, 30 lbs., 62c.

Barley: No. 2, 90c.

Soybeans: No. 2, $2.57.

Milo, $1.80.

OMAHA

Wheat: No. 1 dark hard, $2.33½-2.36½; sample dark hard, $2.40¼.

Corn: No. 2 yellow, $1.53-1.53¼; No. 1, $1.53.

CHICAGO

Wheat: None.

Corn: No 1 yellow 1.50; No. 2 1.49½; No. 3, 1.46½@1.48

Oats: No. 3 extra heavy white 69.

Soybeans: None.

Soybean oil: 14¾; soybean meal, 53.00@54.00.

Barley nominal: Malting choice 1.30@1.40; feed 95@1.05.

GOVERNMENT SECURITIES

(Fractions in 32nds)
Closing Quotations by First Trust Co.
April 17, 1956

U.S. Treasury Bonds

			Bid	Asked	Chg.
2½	Mar.	58-56	98.20	98.24	
2	Aug.	15, 56	99.22	98.24	
2¼	Sept.	59-56	96.25	96.29	
2¾	Sept.	59-56	100.5	100.8	— 1
2⅜	Mar.	15, 59-57	97.20	97.28	— 2
2⅞	Mar.	57	99.29	99.31	
1⅝	May	15, 57	98.16	98.19	+ 2
2	Aug.	15,57	98.11	98.20	+ 2
2⅜	June	58	98.5	98.8	+ 1
2⅞	June	15, 58	99.6	99.9	+ 2
2¾	June	63-58	100.20	100.28	
2½	Dec.	58	98.9	98.12	
1⅞	Feb.	15, 59	96.15	96.18	+ 1
2¼	June	62-59	94.14	94.18	+ 1
2¼	Dec.	62-59	94.12	94.16	+ 1
2⅛	Nov.	15, 60	95.19	95.23	+ 2
2¾	Sept.	61	97.26	97.30	
2½	Nov.	61	96.1	96.5	— 1
2¾	Dec.	65-60	101.16	101.24	— 4
2½	June	67-62	94.10	94.14	— 2
2½	Aug.	15, 63	95.1	95.4	— 4
2½	Dec.	68-63	93.6	93.10	— 4
2½	June	69-64	92.30	93.2	— 2
2½	Dec.	69-64	92.28	93.2	
2½	Mar.	70 65	92.26	92.30	— 2
2½	Mar.	71-66	92.24	92.28	— 2
2½	June	72-67	92.8	92.12	— 4
2½	Sept.	72-67	92.6	92.10	— 6
2½	Dec.	72-67	92.8	92.12	— 4
3¼	June	83-78	101.22	101.30	— 6
3	Feb.	95	97.2	97.6	— 6

U.S. Treasury Notes & Certificates of Indebtedness

			Bid	Asked	Chg.
2	June	22, 56	99.27	99.29	
2¼	June	22, 56	99.28	99.30	
2⅝	Dec.	1, 56	99.26	99.28	
2⅝	Feb.	15, 53	99.24	99.26	

—Exempt from all taxation—except surtaxes, estate and gift tax.

INVESTMENT FUNDS

	Bid	Asked		Bid	Asked
Afil f inc	6.15	6.55	B3	19.16	20.91
Am bus s	4.08	4.35	B4	10.93	11.93
Bost fd	16.88	18.25	K1	19.15	20.89
Broad st	22.96	24.82	S2	12.92	14.10
Cent sh	24.63	26.63	S4	10.43	11.38
Chem fd	17.61	19.04	Manh bd	8.10	8.89
Div tr e	17.41	19.70	Mas inv	35.33	38.19
Divid sh	2.83	3.10	Natl Sec:		
E&H b f	22.39	23.94	S-Bond	6.96	7.61
Fund in	16.78	18.39	S-Prf st	8.94	9.77
Group Sec:			S-Inc	6.41	7.01
RR eqip	7.14	7.38	S-Stock	8.92	9.75
Steel	16.51	18.07	Sta st in	40.25	42.75
Incp in	19.82	21.43	Un in f	10.46	11.37
Keystone Fund:			Wlng fd	27.50	29.97

BOND MARKET

NEW YORK (AP)—The bond market slipped narrowly lower Tuesday in moderate trading.

A number of selected issues, however, made small gains.

U. S. governments dipped as much as ¼ point during the day but recovered much of the lost ground in late trading to close with price trends mixed.

Volume totaled $5,150,000 par value, compared to $5,410,000 Monday.

AP COMMODITY INDEX

NEW YORK — The Associated Press weighted wholesale price index of 35 commodities Tuesday advanced to 181.39.

Previous day 181.26, week ago 180.83, month ago 177.31, year ago 173.09.

	1956	1955	1954	1953
High	181.60	177.14	175.49	181.72
Low	173.79	168.25	168.56	170.55

(1926 average equals 100)

ADVERTISEMENT

Nagging Backache Sleepless Nights

Nagging backache, headache, or muscular aches and pains may come on with over-exertion, emotional upsets or day to day stress and strain. And folks who eat and drink unwisely sometimes suffer mild bladder irritation ...with that restless, uncomfortable feeling.

If you are miserable and worn out because of these discomforts, Doan's Pills often help by their pain relieving action, by their soothing effect to ease bladder irritation, and by their mild diuretic action through the kidneys —tending to increase the output of the 15 miles of kidney tubes.

So if nagging backache makes you feel dragged-out, miserable...with restless, sleepless nights...don't wait...try Doan's Pills... get the same happy relief millions have enjoyed for over 60 years. Get Doan's Pills today!

Fed Steer Prices Steady To Lower

OMAHA (AP)—Prices of fed steers were steady to 25 cents lower on the Omaha market Tuesday. Heifers were steady to weak and cows about steady but replacement stock prices tended lower. Butcher hog prices were 25 cents lower on a heavier run.

OMAHA

Hogs: Salable Tuesday 11,000; butchers steady to mostly 25 lower; with the top 40 lower; sows steady to weak; butchers 180 to 240 lbs., 14.50@15.00; these mostly mixed U.S. No. 1-3 grades; uniform lots of mixed 1 and 2, 15.25@15.50; with 38 head at 15.60; butchers 240 to 270 lbs., mostly 2 and 3, 14.25@15.00; sows 300 to 350 lbs., 11.50@13.75.

Cattle: Salable 10,500; calves 100; receipts will exceed estimate by around 500; fed steers very slow, steady to mostly 25c lower; some bids 50c off; heifers in moderate supply steady to weak; cows steady; bulls 25-50c lower; vealers steady; stocker and feeder classes slow, weak to lower; high choice and prime 1,247 lb. fed steers, $23.00; several choice loads, $20.00-21.00; most good and choice fed steers, $17.00-19.50; many choice steers, $18.25-19.50; choice 1,489 lb. weights included at $20.00; with choice 1,581 lb. averages $19.50; commercial to low good steers, $14.50-16.50; choice to prime heavy heifers, $20.00; good and choice heifers, $16.00-19.50; utility and commercial, $11.00-13.00; canners and cutters, $9.50-10.75.

Sheep: Salable 3,500; slaughter lambs steady to strong; slaughter ewes weak to 50c lower; choice to prime 100-118 lb. wooled slaughter lambs, $20.25-20.75; 2 small lots choice and prime 96 and 101 lb. native spring lambs, $22.50; 1 lot up to $22.75; most choice and prime 100-105 lb. shorn lambs with No. 1 pelts, $20.00-20.25; 1 load mostly choice around 103 lb. shorn slaughter lambs with mixed 1 and 2 pelts, $19.50; cull to good slaughter ewes, $3.00-4.75.

CHICAGO

In a fairly active trade butcher hogs moved at weak to 25 cents lower prices for the most part Tuesday. However, a few selected offerings weighing less than 220 held steady.

Buyers paid $14.50 to $15.00 for most 190 to 270-pound butchers with a limited volume commanding $15.25 to $15.65. The latter price was the practical top although a 15-head lot went at $15.75.

Butchers scaling 280 to 325 were taken at $14.00 to $14.50. Sows sold mostly steady at $11.75 to $14.00. Salable receipts totaled 10,000 head.

In the cattle section, where salable receipts totaled 5,000, steers and heifers sold steady.

One load of prime steers topped at $25.50 and a short load of prime heifers topped at $22.00.

Most good to average choice steers were bought at $16.75 to $20.50 with comparable grades of heifers going at $16.25 to $19.50.

Cows sold steady to 25 cents higher at $11.25 to $13.50 for utility and commercial and $9.00 to $11.50 for canners and cutters.

Vealers were steady to weak at $22.00 to $26.00 for good and choice.

Salable sheep receipts totaled 3,000. Lambs held steady. Good to prime wooled kinds moved at $19.50 to $21.50. Spring lambs from Arizona reached $22.50.

Hogs: Salable receipts 10,000; weak to 25 lower; mixed No. 1 to 3, 190-270 lb. butchers, 14.50@15.75; 280-325 lbs., 14.00@14.50.

Cattle: 5,000; calves 400; steers and heifers steady; vealers steady to weak; few loads high choice and prime steers, 21.25@25.50; bulk good to average choice steers, 16.75@20.50; good to choice heifers, 16.25@19.50; good and choice vealers, 22.00@26.00.

Sheep: 3,000; mainly steady; instances 25 lower on shorn; two loads choice spring lambs, 22.50; good to prime wooled lambs, 19.50@21.50; choice shorn lambs, 19.75@20.25.

SIOUX CITY

Hogs: 6,500; butchers 25-50 lower; sows fully 25 lower; most mixed lots U.S. No. 1-3 190-250 lbs. butchers 14.50-15.00; around 100 head 15.10; 250-270 lbs. 14.00-14.50; sows 11.00-13.75.

Cattle: 6,000; calves 100; fed steers steady to 25 lower; heifers mostly steady, some late sales weak to 25 lower; load of high choice and prime 1,288 lbs. fed steers 23.00; bulk of the good and choice steers 16.50-21.00; small lot of price 1,007 lbs. fed heifers 20.50 with most choice heifers 18.00-19.00; utility and commercial cows 11.75-13.00; canners and cutters 10.00-11.50.

Sheep: 1,000; wooled and shorn slaughter lambs steady; slaughter ewes 50 lower; good and choice 105 lbs. wooled slaughter lambs 20.50; small lot of spring slaughter lambs 21.00; lot of mostly choice 93 lbs. shorn lambs with No. 1 pelts 20.50; cull to good slaughter ewes 3.50-6.50.

ST. JOSEPH

Hogs: 6,500; butchers and sows steady to weak; mixed lots U.S. No. 1-3 190-240 lbs. 14.75-15.00 with mixed No. 1 and 2's 15.00-15.25; around 70 head 15.35; 250-270 lbs. 14.50-14.65; sows 10.75-13.75.

Cattle: 4,000; calves 200; fed steers, yearlings and heifers steady to 25-50 lower; cows weak to mostly 25-50 lower; bulls steady to 25-50 lower; vealers and calves unchanged; stockers and feeders nominal; part load of high choice 1,164 lbs. fed steers 20.25; most good to low choice fed steers 17.25-19.00; high choice 825 lbs. heifers 19.75; most good and choice heifers 17.00-19.00; utility and commercial cows 11.00-12.50; canners and cutters 9.50-11.25.

Sheep: 2,000; spring slaughter lambs 50-75 higher; good and choice spring slaughter lambs 22.50-23.00; 2 loads choice and prime Kansas spring slaughter lambs 23.50; wooled slaughter lambs fully steady to strong with choice up to 20.50; good to choice 107 lbs with No. 1 pelts shorn lambs 19.25-19.50; slaughter ewes 6.00 and down.

KANSAS CITY

Hogs: 3,500; butchers weak to mostly 25c lower; sows steady; mixed lots U.S. No. 1-3 grade 190-230 lbs. butchers $14.50@15.00; around 50 head sorted No. $15.15 and $15.25; 240-260 lbs. $14.25@14.75; sows $11.50@15.50.

Cattle: 6,500; calves 200; slaughter steers steady to 50c lower; heifers steady to 25c lower; cows steady to 25c lower; bulls and slaughter calves steady; vealers steady to strong; stockers and feeders steady; a shipment of prime 1,459 lbs. fed steers $22.00; with a part load of choice to prime $20.00; good and choice fed steers $16.50@20.25; high choice 997 lbs. fed heifers $20.00; good and choice heifers $16.00@19.50; utility and commercial cows $11.50@13.00; canners and cutters $10.00@11.50.

Sheep: 2,500; slaughter lambs 50@75c higher, other classes little changed; choice and prime 80-97 lbs. Kansas and Arizona spring lambs $23.25@23.50; good and choice 101 lbs. fed Colorado wooled lambs $21.00; slaughter ewes $5.00@6.00.

DENVER

Hogs: 900; slow; barrows and gilts steady to lower; sows steady; mixed U.S. No. 1, 2 and 3 barrows and gilts 190-250 lbs. $15.50@16.00; outstanding 1 and 2 grades $16.35; few sizeable lots 2 and 3 grades $15.25 and $15.35; sows 370-550 lbs. $11.00@13.00; few light weights $13.25@13.50.

Cattle: 2,000; calves 50; fed steers and heifers slow; steady to weak, some bids 25c lower; beef cows fully steady; canners and cutters rather slow, about steady; stockers and feeders fully steady; limited sales low to average choice fed steers $19.00@19.65; one load average to high choice $20.25; high good to average choice fed heifers $18.50@19.50; few loads average to high choice $19.65@20.00; moderate supply good heifers $16.50@18.00; utility cows $12.25@13.00; high utility and commercial $13.25@14.00; canners and cutters $10.00@12.00.

Sheep: 6,000; slaughter lambs fully steady; slaughtetr spring lambs strong to 50c higher; slaughtetr ewes 50c or more lower; choice 96-110 lbs. wooled lambs $20.00 to shippers; few choice and prime 92 lbs. native spring lambs $22.25; deck mostly choice 77 lbs. Kansas offerings $22.00; cull and utility ewes with No. 3 pelts $2.00@4.50.

Conservation Day Will Draw Estimated 350

Lincoln Star Special

BEATRICE, Neb. — Wednesday will be Soil Conservation Day for some 350 rural school students from more than 70 Gage County Schools.

Beginning at 9:30 a.m. at the Senior High School Little Theater in Beatrice, there'll be films and talks by Soil Conservation experts with a lunch served the Beatrice Kiwanis Club, co-sponsors of the event.

In the afternoon the group will make a tour of Indian Creek Watershed where they will see in operation the conservation practices and structures they were told about in the morning. Later, prizes will be awarded for the best essays on "What I Saw and Learned on Kiwanis Soil Conservation Day."

Sponsors are the Kiwanis Club, County Extension Service, Soil Conservation Service and county superintendent of schools. If successful, it is planned to alternate the event for town school students next year.

Bulgaria Names Yugov Premier

BELGRADE (INS)—The Bulgarian National Assembly (Sobranye) unanimously chose deputy Premier Anton Yugov, 52, to replace Vulko (Little Stalin) Chervenkov as premier.

A Sofia dispatch to the Yugoslav news agency Tanjug said Chervenkov, 56, was named deputy premier.

Chervenkov, who resigned Monday, was the first head of a Soviet satellite state to be forced out of power under the Kremlin's new policy of downgrading Stalin.

Chervenkov was trained in Moscow and was sharply criticized by the Bulgarian Communist party leadership for having supported Stalin's "personality cult" and having failed to join the swing to "collective leadership."

In accepting the premiership, Yugov said Chervenkov, his rival, had damaged the Communist cause through his strict adherence to Stalin's one-man rule ideas.

Yugov is a member of the Communist party's powerful politburo.

Lincolnite's Memory Of Frisco Quake Is Vivid After 50 Years

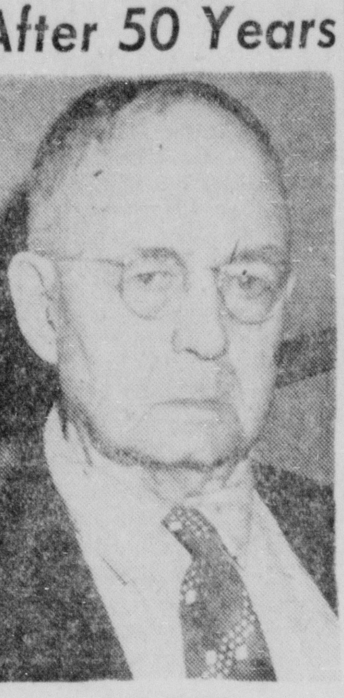
G. T. DAHL

The memory of the great San Francisco Earthquake sticks vividly in the mind of G. T. Dahl of 230 No. 11th. The catastrophe occurred 50 years ago Wednesday.

Dahl, who was then 26, was working as a cable car operator in "Frisco" in 1906. He recalls a beautiful, moonlight night preceeded the quake. After finishing his five-mile cable car run late the night of April 17th, he walked home, arriving about 2 a.m. the morning of the 18th.

He was "very much asleep" when the first shock came about 5:15 a.m. It lasted about 30 seconds, and was immediately followed by another shock of about a minute's duration.

Saw Wall Topple

Dahl and his wife got up and ran to the window just in time to see a brick wall topple onto some one-story frame houses across the street, killing three persons.

They hurriedly packed their belongings into a trunk and dragged it along the streets for 12 blocks to the foot of 'Twin Peaks" mountains on what was then the southwestern edge of the city. The ground had sunk from under the street car tracks in front of their rooming house and the steel tracks had been pushed up high enough so that he could walk under them.

He and his wife camped at the foot of Twin Peaks with other refugees and part of the local California National Guard company. A Guardsman put him in charge of a tent of salvaged goods, which included three barrels of whisky, wine kegs and many boxes of cigars, he says.

Lived In Tent

The Dahls lived in a tent for three weeks and then spent another three weeks in a nearby house sleeping on the floor with other refugees. During this time he assisted the Guard in preventing looting of the ruins.

The quake and five-day fire which followed, he says, killed more than 500 persons. Chinatown, in the northeastern part of the city, was hardest hit, he says. Cracks in the earth in this section, he recalls, were often "three or four stories deep."

When things returned to normal he worked on an electric train in one of the city parks for a short time and then moved to Omaha where he became a street car operator. In 1917 he came to Lincoln in the same capacity and in 1921 he joined the Chicago, Burlington and Quincy Railroad here. He retired a few years ago.

Dahl visited San Francisco about seven years ago. "I couldn't recognize it . . . it had been built up so much!" he says.

San Francisco is presently observing an eight-day "Festival of Progress" marking the quake anniversary. A six-hour parade Sunday will climax the affair.

Woman Stabs Self To Death

OMAHA (AP) — Gertrude Kranlewski, 46, of South Omaha, died of knife wounds Acting County Coroner George Sullivan said apparently were self inflicted.

The woman had seven knife wounds in her lower chest and upper abdomen and doctors said there were from 75 to 100 "hesitation" puncture wounds on her body.

Joe Janovick, 60, of the same address, told police he came home from work and found her lying on a bloody bed. A butcher knife lay on the floor. He said she had been in ill health and had "been drinking heavily" recently. Sullivan said the wounds had been inflicted three to four hours before she was found.

Janovick was questioned and released.

May Be Stalled

MINNEAPOLIS (INS) — Sen. John Kennedy (D-Mass), is slated to speak Saturday at Minnesota's Jefferson-Jackson Day dinner, but a movement reportedly is afoot to postpone it.

Officials of the Democratic-farm-labor party said the Minneapolis $25-a-plate affair may conflict with Woodrow Wilson Memorial dinner in Washington which would keep Minnesota's Sen. Hubert Humphrey and DFL congressmen there.

Party officials also admitted there is another reason. Sen. Kennedy voted against the farm bill last week and he might be politically unacceptable to many Minnesota Democrats.

Not Considering

UNITED NATIONS, N. Y. (AP)—Foreign Minister Alberto Martin Artajo of Spain said Spain is not considering recognizing Russia despite Russia's support of Spain's admission to the U. N. last fall. At a news conference, he made an open bid to Mexico to resume diplomatic relations with Spain and took a slap at Israel for showing what he called a feeling of hostility against Madrid. He expressed a desire to be friendly with Arabs.

Janike And Noyes Attend Workshop

E. W. Janike, associate director of the state Agricultural Extension Service, and Clyde C. Noyes, state leader of programs and reports, are participating in an Extension Administration Workshop, April 16-27, in Madison, Wis.

The workshop is planned as an exchange of ideas to improve the administrative organization and operation of state extension services.

Janike is serving on the evaluation committee for the workshop.

Jury Finds Brown Guilty Four Charges

OMAHA (AP)—G. Elmer Brown, former Philadelphia Internal Revenue Service official, was found guilty on four charges of perjury by a Federal District Court jury. The jury held him innocent of a fifth perjury count.

Judge John W. Delehant deferred sentence.

The charges involved a government contention that Brown had attempted to impede a 1950 investigation of the office of James B. Finnegan, then St. Louis tax collector, by terming charges against Finnegan "preposterous" and "absurb."

A grand jury here in 1954 indicted Brown on seven charges of having testified falsely to it that he had never attempted to impede the investigation. Two of the counts were dropped shortly after Brown went on trial last week.

In 1952 a second probe of Finnegan's office resulted in a two-year sentence for him on charges of misconduct in office.

Mother, Boy Hurt In Car Collision

A mother and son suffered shoulder injuries and were hospitalized late Tuesday afternoon when the car which they were riding collided with another vehicle at 21st and P.

Injured were Mrs. Josephine C. Shorney, 36, and her son Patrick, 4. They were passengers in a car driven by Frank E. Shorney, 41, All live at 425 No. 10th St.

Driver of the other vehicle was Joseph Rosario, 20, of 1921 R.

SEARS ROEBUCK AND CO. FENCE DEPARTMENT

Beautify your Home . . . Protect your Children With Quality Fencing From Sears

36-In. Chain Link Fencing

Tough, springy fence keeps its shape discourages climbing. Galvanized. Fabric only 40c Ft.

Windsor Fence
Cross Country Single Picket
36-in. Height 19½c ft.
Beauty and protection for lawn and yard. Galvanized wire chimped for extra strength. Other heights, too.

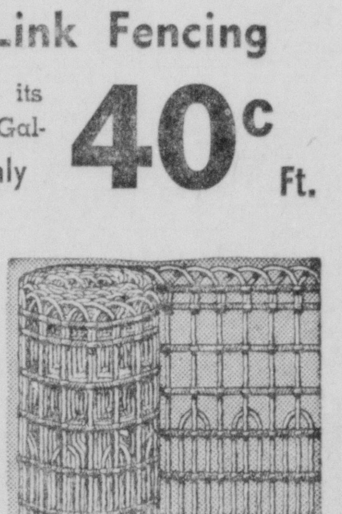
Oaklawn Fence
Double Picket Style
36-in. Height 26½c ft.
The beautiful protection for your home and grounds. Resists rust for years. Galvanized.

Roto Spader
Spades 13 to 17-inch Path
ONLY 109.95 $11 DOWN

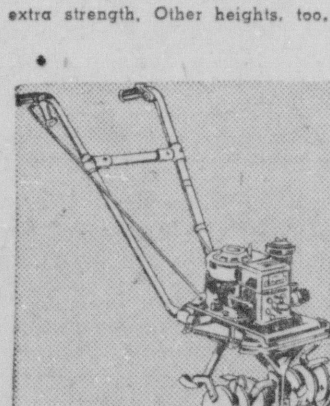
1.6 HP motor. Chisel type tines work well in hard or soft soil. Rotary mower, leaf chopping attachments available.

"Satisfaction guaranteed or your money back" SEARS Phone 2-7618 10th & M St.

American Motors Giant Prize Contest

$25,000 FIRST PRIZE!

Win! 30 New Air Conditioned Cars
10 METROPOLITAN CONVERTIBLES
100 KELVINATOR APPLIANCES
1000 CASH PRIZES of $10 each!
1141 Wonderful Prizes in all

Just Think of a Name to Describe This Better, Stronger Way of Building Cars

It's so easy to win. Come up with the name that best describes the all-welded Double Safe, Single Unit Construction of American Motors cars. It's fun . . . and it's easy. The whole family can join in (no age limit) . . . and the simplest name imaginable—one to four words—might be the big winner. So don't delay a day longer!

American Motors Means More for Americans

Tune in Disneyland on ABC-TV. See TV listings for Time and Channel.

GET YOUR FREE ENTRY BLANK AND CONTEST RULES AT

Your Nash Dealer • Your HUDSON Dealer

ESTABLISHED 1871 Hardy's GOOD FURNITURE LINCOLN

13TH AND "O" STREETS

LAST WEEK OF THIS SENSATIONAL OFFER!

DON'T DELAY

$35.00 off on a HOOVER Deluxe

...it beats...as it sweeps...as it cleans

Formerly $124.95

NOW $89.95

Biggest saving ever on Hoover's finest cleaner — The Deluxe 63. In original cartons. Full warranty. Our supply is limited. Hurry.

TERMS!

PAY ONLY $5 DOWN $5 A MONTH

We Give And Redeem COMMUNITY SAVINGS STAMPS

HARDY FURNITURE CO.

Johnson Gets Radio, TV Spot For Ike Reply

NEW YORK (AP) — Senate Majority Leader Lyndon Johnson (D-Tex) will go on television and radio next Monday night to reply to President Eisenhower's farm bill veto speech.

Major radio and TV networks disclosed arrangements had been made with the Democratic National Committee for Johnson to use free time granted the Democrats to reply to Eisenhower.

Johnson's speech presenting the Democratic majority view on the farm legislation and the veto will be seen and heard from 9 to 9:30 p.m.

ABC, which carried the Eisenhower speech on both TV and radio networks, said it would also carry Johnson's speech live on both.

A similar announcement was made by the CBS radio network. CBS television did not carry the President's speech.

NBC radio and TV and the Mutual radio network, which carried the President's talk, said earlier they had granted equal time to the Democrats but that the time and speaker had not yet been selected.

Several Already Seek State Post

The Board of Control announced Tuesday that they are receiving applications for the position of assistance director which was vacated last week by Miss Mayme Stukel, who resigned. Her resignation is effective May 1.

She is leaving the $6,300 a year state position to become assistance director for Lancaster county at $6,500. Miss Stukel explained that her resignation was caused by differences with the Board of Control over policies. The Board contended it was because she wanted $1,000 a year salary increase.

The applications, so far, have been from persons now occupying county posts or others within the department. Charles Leeman of the board said he expected applications from outside the state as news spreads of the forthcoming vacancy.

Kimball Appealing Decision On Oil Under City Streets

A brief has been filed in the state Supreme Court opposing a district court ruling that second class cities have no rights to oil that may be drained from under city streets. The appeal is being made by the City of Kimball.

Carl Belgrum, upon whose land oil was found within the city limits, brought the suit in order to divide royalties among owners, the well having been drilled on a "block" basis.

The court held for Belgrum saying that although the streets were laid out by the city they would revert to adjoining property owners in case of abandonment.

TODAY'S CALENDAR

Wednesday

Northeast Lincoln Rotary, Cotner Terrace, 6:15 p.m.
Lincoln Board of Realtors, Cornhusker, noon.
Nebraska State Medical Association, Cornhusker, 6:30 p.m.
Intersafety Council, Capital Hotel, noon.
Toastmasters Club, Capital Hotel, 6:15 p.m.
Film Society, "Tales of Hoffman," Capital Theater, 7:30 p.m.
Home Ec Hospitality Day, College of Agriculture campus, all day.

In The Lincoln Record Book

MARRIAGE LICENSES

Duane E. Welsch, Milford ... 21
Barbara Kay Schmoker, Lincoln ... 21
Clayton Champoux, Lincoln ... 22
Coral Joyce Carpenter, Lincoln ... 18

BIRTHS

Sons

BESCH—Mr. and Mrs. Wayne Leslie (Bernice Kathleen Heather), April 4.
FELTON—Mr. and Mrs. Wayne Harris (Margie Marie Bogenrief), April 12.
GRANT—Mr. and Mrs. James Richard Sr. (Barbara Ann Pollite), April 11.
HANS—Mr. and Mrs. Lawrence Arnold (Nancy Hope Slawnyk), April 12.
HITCHCOCK—Mr. and Mrs. Lloyd Charles (Ava Leona Knoblock), April 12.
HOPKINS—Mr. and Mrs. Julian Herbert (Ardis Belle Alexander), April 14.
KASSON—Mr. and Mrs. Charles Willis (Shirley Ann Vybiral), April 13.
KNAPP—Mr. and Mrs. Hubert Leroy (Georgia Imogene Stull), April 5.
LEWIS—Mr. and Mrs. Donald Roger (Geneva Elaine Berns), April 3.
MEYER—Mr. and Mrs. Heinrich Albert (Erika Emma Schadebrodt), April 14.
NEAL—Mr. and Mrs. Leslie Gene (Janet Nadine Hill), April 11.
PAYNE—Mr. and Mrs. Ralph Edward (Marjorie Woodard Groom), April 5.
SEIKER—Mr. and Mrs. Vincent Edward (Theresa Helen Trausch), April 12.
WEILER—Mr. and Mrs. Thomas Wayne (Gertrude Elaine Riggle), April 12.

Daughters

BEHRENS—Mr. and Mrs. Harvey Marvin (Nellie Johanne Geer), April 8.
BURBACH—Mr. and Mrs. Kenneth Leroy (Shirley Ann Reker), April 13.
DEE—Mr. and Mrs. Alan Francis (Eva Lou Williams), April 12.
HALL—Mr. and Mrs. Winston Arthur (Gladys Elizabeth Lutz), April 3.
HILE—Mr. and Mrs. Dean LeRoy (Jean Knight), April 10.
MEIER—Mr. and Mrs. Marlin Dewitt (Nancy Jean Brower), April 14.
MORRIS—Mr. and Mrs. James David (Agnes Loreen Fry), April 5.
PETERSON—Mr. and Mrs. Wallace Carroll (Eunice Vivian Peterson), April 14.
RADCLIFF—Mr. and Mrs. Robert Wallace (Raedene Frances Freel), April 13.
RUSHING—Mr. and Mrs. James Howard (Mary Lou Tvrdy), April 13.
STEWARD—Mr. and Mrs. Robert Eugene (Ladona June Vandegrift), April 13.
STUBBS—Mr. and Mrs. LeRoy William (Sally Lou Catron), April 13.
UMLAND—Mr. and Mrs. Richard Lee (Doris Jane Grantham), April 10.

REAL ESTATE TRANSFERS

George F. Bartizal & w to George E. Holm & w, L 2, B 16, Sheridan Park Addn. ($16,000) $1.

Arnold E. Hausmer & w to Gerhard Niebuhr & w, part Lts 13 & 14, B 1, Turner's Randolph Addn. ($13,500) $1.

Cecil Conquest Jr. & Jimmy W. Rogers & w to Albert H. Fletcher & w, part L 45, Union Addn. to College View. ($11,500) $1.

Titus Johnson & w to Axel Spader & w, E½ of SW¼, Sec. 28, T 12, R 8. ($11,500) $1.

MUNICIPAL COURT

NOTE: The following all have pleaded guilty unless otherwise stated.

POSSESSION ALCOHOLIC LIQUOR BY MINOR—Donald A. Bosworth, Air Base, fined $20; William A. Brehman, Air Base, fined $25; William Burtts, Air Base, fined $25.

DEATHS

[illegible]

Water Assessment Notice And Notice of Board of Equalization to Equalize The Assessment

[illegible]

THEO. H. BERG, City Clerk.

Notice of Applications for License to Sell Beer

[illegible]

THEO. H. BERG, City Clerk.

Improvement Assessment Notice and Notice of Board of Equalization To Equalize the Assessment

[illegible]

THEO. H. BERG, City Clerk.

Monuments—Cemeteries 5

Speidell & Son
FAMILY MONUMENTS AND MARKERS

Funeral Directors 6

HELMSDOERFER FUNERAL HOME

Roberts Mortuary
Since 1878
2-3353

Umberger's
2-8543

Roper & Sons Mortuaries

Hodgman-Splain Mortuary

Cecil E. Wadlow

Lost & Found 7

Summer Cottage Resorts 8

Personals 9

HILTNER GREENHOUSE

Sale
on Sears Approved Vitamins
Super Kaps
Reg. 100 for $2.49 NOW 200 for $2.49
Pearlettes
Reg. 100 for $3.69 NOW 200 for $3.69
Vita Perles with Minerals
Reg. 100 for $3.98 NOW 200 for $4.98
Sears
Roebuck & Co.
137 South 13 2-7611

Income Tax Service

Beauty Salons 11

Business Service 12

Dressmaking 19

Painting, Papering 21

Trucking—Hauling 16

Autos—Trucks Wanted 22

Auto Service, Parts, Tires 23

AUTOMATIC
Transmission Specialists
CAPITOL AUTOMOTIVE
212 So. 19 2-2626 18
Automatic transmissions. Parts & service. 1821 N. Kaar Service 2-5593. 25

LOOKIN' FOR BARGAINS?
825x20 10 ply traction tread, $55.
600x17 6 ply reg tread $15.
650x17 4 ply mud & snow tread, $12.50.
700x16, 6 ply reg tread, $20.
800x15 4 ply reg tread, $17.50.
700x24 10 ply, ribbed tread $20.
All new tires. No seconds.
B. F. GOODRICH 17 & O 23

Classified Display

1956 Oldsmobile

We have just received a near new 98 DELUXE HOLIDAY COUPE ... driven only 3,000 miles ... equipped with power steering, power brakes, electric windows, power seat, tinted glass, special tutone blue and white finish with matching interior. We will give a new car warranty.

This Car Sold at $4239

Specially Priced at $3165

Randolph Olds
Drive-In Lot
21st & N 2-4451
Open Evenings 19

Trailer Homes 24

Tower Trailer Sales

MONTGOMERY WARD

A. C. Nelsen Co.

Allen TRAILER SALES

Jack's TRAILER SALES
137 West "O"
Open Eves. & Suns.

Trailer Parking 24-A

Modern space. Paved street. No children or pets. Flansburg Court, across Capitol Beach swimming pool. 26

Trucks, Bodies, Trailers 25

FORD 1952
½ Ton Pickup 4 Speed.
$695
Nebraska Motor Co.
214 North 14th 2-5940 19

Classified Display

WHY WALK?

'48 Studebaker Champion Sedan. Radio, heater, overdrive. New tires and brakes. Low mileage.
'49 Studebaker Champion. Overdrive; better than average.
'50 Studebaker Champion 2-Door. Overdrive. Clean—low miles.
'51 Studebaker Commander Sedan. Overdrive. Motor good and car real nice.
'51 Ford Victoria. Fordomatic. Sharp.
'50 Chevrolet Coach. Motor rebuilt.
'50 Dodge Coronet Club. Above average.
'52 & '53 Chevrolet Coaches. Very good.
'51-'53-'54 Hornet Sedans. All clean cars.
'54 Super Wasp Hydramatic; low miles.
'55 Hornet Sedan with hydramatic, bed, and air conditioning.
(1) New '55 Hornet Hollywood Club. Air conditioned.
'54 Rambler 2-Door. Heater; air conditioning.
'55 Rambler Hardtop. Just like new.
'55 Rambler Station Wagon. Air conditioned. New Car Warranty.

Long Trades—Long Terms
Low Down Payments

Hompes Tire Co.
Hudson & Rambler Dealer
1701 N 2-6524 1930 O 2-5891 20

Trucks, Bodies, Trailers 25

TRUCK BARGAINS

International Harvester

THESE TRUCKS ARE PRICED TO SELL

Misle Chevrolet Co

Cars For Sale 26

Packard of Lincoln

CHEVROLET '51
$545
Misle Chevrolet Co.

KAAR SERVICE

1951 CHEVROLET

NASH 1949
2-Door. Tutone. Clean
$265
Misle Chevrolet Co.
543 North 48th 6-1955

Classified Display

No Free Gifts
Just Good Cars Priced To Sell
AT
MOWBRAY MOTORS

1952 Dodge Meadowbrook Sedan. Radio, Heater and Seat Covers ... $595.00
1951 Plymouth Cranbrook Sedan. Radio, Heater and Seat Covers ... $295.00
1951 Commodore Hudson 2-door Sedan. Heater and Seat Covers ... $245.00
1949 Oldsmobile Sedan Radio, Heater, Hydramatic and Seat Covers ... $145.00
1950 Chevrolet 2-door Radio & Heater ... $245.00
'48 Buick Sedan ... $95.00
'48 Dodge Custom Sedan ... $145.00
'41 Plymouth Coach ... $45.00
'37 Olds Sedan ... $45.00
'37 DeSoto Sedan ... $45.00
'37 Chevrolet ... $35.00

Mowbray
MOTORS, INC.
"On The Miracle Mile"
Dodge—Plymouth
421 No. 48th 6-1927
"Open Eves. til 10" 19

Cars For Sale 26

PLYMOUTH 1953
$1195

PONTIAC 1955

SOUTHERN MOTORS

Ah, Spring ...
IS IN THE AIR
BETTER USED CAR

1955 STUDEBAKER 2-Door ... $1597
1954 BUICK Hardtop ... $1697
1954 CHEVROLET 4-Door ... $1347
1953 OLDSMOBILE Hardtop ... $1547
1953 STUDEBAKER V8 Hardtop ... $1137
1952 CHEVROLET 2-Door ... $647
1951 CHRYSLER V8 Club Coupe ... $597

50 More
DeBrown Auto Sales
Studebaker-Packard
SINCE 1912
17th & N Open Eves. 2-8075

'54 FORDS
FORD '54 RANCH WAGON
LARSON AUTO SERVICE
PLATZ MOTORS
Al Wren Motor Sales

AUTO AUCTION
Every Wednesday
7 pm, 2555 Randolph
WE'RE SELLING MORE CARS AT BETTER PRICES WE NEED LATER MODELS. LIST EARLY AND BRING TITLE WITH CAR.
2555 Randolph 2-2277 A
R. L. LINGLE

COPPLE BROTHERS
NOW "On The Miracle Mile"
526 No. 48th 6-1946

Classified Display

Season's
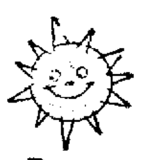
Best

'55 Nash ... $2795
V8 Hardtop
'55 Nash ... $1595
Rambler 4-Door
'55 Rambler ... $2095
4-Door. Air conditioning.
54 Nash ... $1695
Ambassador Hardtop
52 Dodge ... $650
4-Door
'52 Chrysler ... $795
Convertible
'52 Studebaker ... $695
Land Cruiser
'52 Plymouth ... $750
4-Door
'51 Plymouth ... $495
4-Door
'51 Ford ... $495
Tudor
'50 Nash ... $295
Statesman 4-Door
49 Plymouth ... $275
4-Door

Just 4 Left!
1951 NASH
Statesman 4-Doors
$395
NOTHING DOWN!
With Qualified Credit

Burke-Schneider
Your Nash Dealer
1528 O 2-1598
Open Evenings 'Til 9

Cars For Sale 26

DEPENDABLE CARS
SAVILLE AUTO SALES

DeSOTO-PLYMOUTH
Need a good 2nd car?

Gottfredson's
College View

KNOW YOUR DEAL AND THE DEALER
Your Best Deal Is A Deal That Remains Best

The Mileage on Our Cars Can be Checked with the Former Owner.

DU TEAU
Chevrolet Co.
28 Years at 18 & O 21

1954 Chev Corvette. Power glide. R&H. 2-4940. 21

Classified Display

Where Customers Send Their Friends

Lincoln's Ford Center

'55 PLYMOUTH Belvedere Hard Top $1795
'55 FORD Fairlane Club $1785
'55 MERCURY Monterey Coupe $2185
'55 PONTIAC Star Chief Hard Top $2195
'54 OLDSMOBILE Super Hard Top $1865
'55 CHEVROLET V8 Sedan $1595
'54 BUICK Special 2-Door $1485
'54 FORD Convertible $1585
'54 MERCURY Monterey Sedan $1465
'55 PLYMOUTH Station Wagon $1645
'52 FORD Victoria ... $945
'51 FORD Convertible ... $685
'53 FORD V8 Sedan ... $965
'53 FORD Tudor ... $765
'51 OLDSMOBILE 88 Sedan ... $645
'51 MERCURY Sedan ... $585
'53 CHEVROLET Hard-Top ... $1095
'52 NASH Sedan ... $545
'53 BUICK Hard Top ... $1245

70 Others
TERMS—TRADES

O'Shea-Rogers
14th & M 2-2858
Open Evenings 19

Johnson Gets Radio, TV Spot For Ike Reply

NEW YORK (AP) — Senate Majority Leader Lyndon Johnson (D-Tex) will go on television and radio next Monday night to reply to President Eisenhower's farm bill veto speech.

Major radio and TV networks disclosed arrangements had been made with the Democratic National Committee for Johnson to use free time granted the Democrats to reply to Eisenhower.

Johnson's speech presenting the Democratic majority view on the farm legislation and the veto will be seen and heard from 9 to 9:30 p.m.

ABC, which carried the Eisenhower speech on both TV and radio networks, said it would also carry Johnson's speech live on both.

A similar announcement was made by the CBS radio network. CBS television did not carry the President's speech.

NBC radio and TV and the Mutual radio network, which carried the President's talk, said earlier they had granted equal time to the Democrats but that the time and speaker had not yet been selected.

Several Already Seek State Post

The Board of Control announced Tuesday that they are receiving applications for the position of assistance director which was vacated last week by Miss Mayme Stukel, who resigned. Her resignation is effective May 1.

She is leaving the $6,300 a year state position to become assistance director for Lancaster county at $6,500. Miss Stukel explained that her resignation was caused by differences with the Board of Control over policies. The Board contended it was because she wanted $1,000 a year salary increase.

The applications, so far, have been from persons now occupying county posts or others within the department. Charles Leeman of the board said he expected applications from outside the state as news spreads of the forthcoming vacancy.

Kimball Appealing Decision On Oil Under City Streets

A brief has been filed in the state Supreme Court opposing a district court ruling that second class cities have no rights to oil that may be drained from under city streets. The appeal is being made by the City of Kimball.

Carl Belgrum, upon whose land oil was found within the city limits, brought the suit in order to divide royalties among owners, the well having been drilled on a "block" basis.

The court held for Belgrum saying that although the streets were laid out by the city they would revert to adjoining property owners in case of abandonment.

TODAY'S CALENDAR

Wednesday

Northeast Lincoln Rotary, Cotner Terrace, 6:15 p.m.

Lincoln Board of Realtors, Cornhusker, noon.

Nebraska State Medical Association, Cornhusker, 6:30 p.m.

Intersafety Council, Capital Hotel, noon.

Toastmasters Club, Capital Hotel, 6:15 p.m.

Film Society, "Tales of Hoffman," Capital Theater, 7:30 p.m.

Home Ec Hospitality Day, College of Agriculture campus, all day.

In The Lincoln Record Book

MARRIAGE LICENSES

Duane E. Welsch, Milford 21
Barbara Kay Schmoker, Lincoln 21
Clayton Champoux, Lincoln 22
Coral Joyce Carpenter, Lincoln 18

BIRTHS

Sons

BESCH—Mr. and Mrs. Wayne Leslie (Bernice Kathleen Heather), April 4.
FELTON—Mr. and Mrs. Wayne Harris (Margie Marie Bogenrief), April 12.
GRANT—Mr. and Mrs. James Richard Sr. (Barbara Ann Polite), April 11.
HANS—Mr. and Mrs. Lawrence Arnold (Nancy Hope Slawnyk), April 12.
HITCHCOCK—Mr. and Mrs. Lloyd Charles (Ava Leona Knoblock), April 12.
HOPKINS—Mr. and Mrs. Julian Herbert (Ardis Belle Alexander), April 14.
KASSON—Mr. and Mrs. Charles Willis (Shirley Ann Vybiral), April 13.
KNAPP—Mr. and Mrs. Hubert Leroy (Georgia Imogene Stull), April 5.
LEWIS—Mr. and Mrs. Donald Roger (Geneva Elaine Berns), April 3.
MEYER—Mr. and Mrs. Heinrich Albert (Erika Emma Schadebrodt), April 14.
NEAL—Mr. and Mrs. Leslie Gene (Janet Nadine Hill), April 11.
PAYNE—Mr. and Mrs. Ralph Edward (Marjorie Woodard Groom), April 5.
SEIKER—Mr. and Mrs. Vincent Edward (Theresa Helen Trausch), April 12.
WEILER—Mr. and Mrs. Thomas Wayne (Gertrude Elaine Riggle), April 12.

Daughters

BEHRENS—Mr. and Mrs. Harvey Marvin (Nellie Johanne Geer), April 8.
BURBACH—Mr. and Mrs. Kenneth Leroy (Shirley Ann Reker), April 13.
DEE—Mr. and Mrs. Alan Francis (Eva Lou Williams), April 12.
HALL—Mr. and Mrs. Winston Arthur (Gladys Elizabeth Lutz), April 3.
HILE—Mr. and Mrs. Dean LeRoy (Jean Knight), April 10.
MEIER—Mr. and Mrs. Marlin Dewitt (Nancy Jean Brower), April 14.
MORRIS—Mr. and Mrs. James David (Agnes Loreen Fry), April 5.
PETERSON—Mr. and Mrs. Wallace Carroll (Eunice Vivian Peterson), April 14.
RADCLIFF—Mr. and Mrs. Robert Wallace (Raedene Frances Freel), April 13.
RUSHING—Mr. and Mrs. James Howard (Mary Lou Tvrdy), April 13.
STEWARD—Mr. and Mrs. Robert Eugene (Ladona June Vandegrift), April 13.
STUBBS—Mr. and Mrs. LeRoy William (Sally Lou Catron), April 13.
UMLAND—Mr. and Mrs. Richard Lee (Doris Jane Grantham), April 10.

REAL ESTATE TRANSFERS

George F. Bartizal & w to George E. Holm & w, L 2, B 16, Sheridan Park Addn. ($16,000) $1.

Arnold E. Hausner & w to Gerhard Niebuhr & w, part Lts 13 & 14, B 1, Turner's Randolph Addn. ($13,500) $1.

Cecil Conquest Jr. & Jimmy W. Rogers & w to Albert H. Fletcher & w, part L 45, Union Addn. to College View. ($11,500) $1.

Titus Johnson & w to Axel Spader & w, E½ of SW¼, Sec. 28, T 12, R 8. ($11,500) $1.

MUNICIPAL COURT

NOTE: The following all have pleaded guilty unless otherwise stated.

POSSESSION ALCOHOLIC LIQUOR BY MINOR—Donald A. Bosworth, Air Base, fined $20; William A. Brehman, Air Base, fined $25; William Burtts, Air Base, fined $25.

DEATHS

BAKER—Funeral of Raymond Baker, 45, of 3527 Laura, who died Sunday, at 9:30 a.m. Wednesday at St. Teresa's Catholic Church, Msgr. M. M. Kaczmarek officiating. Burial at Atchison, Kan. Hodgman-Splain.

BENTON—Francis H. Benton, 52, of 135 So. 26th, died Monday. Styers.

BROWN—Funeral for Rollin Brown, 66, 1330 J, who died Tuesday, at 3 p.m. Thursday at Hodgman-Splain, the Rev. Raymond Alber officiating. Esther Price, singer; Catherine Gillespie, organist. Lincoln Memorial Park. Pallbearers: Kent Wassung Jr., Louis Wassung, R. C. Patterson, Leonard Stransky, Edward Belongy, Harry Belongy. Survivor: wife, Marguerite.

CAMPBELL—Funeral of Mrs. Maude B. Campbell, 73, 330 So. 27th, who died Sunday, will be at 3:30 p.m. Wednesday at Stout Funeral Home at Elgin, Ill. Roper & Sons.

CLARENCE—Funeral for Bobbie Dale Clarence, 22, 1229 Otoe, who died Monday, at 2 p.m. Friday at Southminster Evangelical United Brethren Church, the Rev. Marvin V. Herrick officiating. Survivors: mother, Mrs. W. L. McKee of Lincoln; father, Ralph Clarence of Lincoln; brother, Richard Clarence of Lincoln; sisters, Mrs. Billie Jacque of Lincoln, Mrs. Deloris Wagner of Omaha. Wadlows.

COLLINS—Funeral of Edward L. Collins, 60, of 823 Manatt, who died Tuesday, at 11 a.m. Friday at Wadlows, Dr. Frank A. Court officiating. Lincoln Memorial Park. Surivors: wife, Cora May; daughter, Mrs. Alberta Coins of Clearwater, Wash.; sons, Edward and Leroy H., both of Lincoln; Emerson Maxson and Raymond T. Maxson, both of Lincoln, Clinton Maxson of Wenatchee, Wash.; sister, Mrs. Rose Bise of Lincoln; 13 grandchildren.

EINFELDT—Funeral for Mrs. Louise Einfeldt, 94, 4720 Randolph, who died Tuesday, at 2 p.m. Saturday at the Lundak Funeral Home at Pierce, Neb. Burial at Pierce. Survivors: daughter, Mrs. Charles Bossert of Grand Island; brothers, August Koerting of Norfolk, Emil Koerting of Lincoln. Hodgman-Splain.

FINDLEY—Funeral of Miss Eva J. Findley, 67, of Milford, who died Sunday, will be 1:30 p.m. Wednesday at the Methodist Church in Milford. Burial at Juniata. Vollands, Milford. 18

FLING—Funeral for Helen Dresser Fling, who died at Port Washington, N.Y., Sunday, will be at 2 p.m. Thursday at Westminster Presbyterian Church Chapel, Dr. Frederick A. Roblee and Dr. Dean A. Leland officiating. Burial at Wyuka. Roberts.

MATSON—Funeral of Mrs. Ida A. Matson, 90, Kansas City, Mo., who died there Sunday, at 11 a.m. Wednesday at Wadlows, the Rev. J Sabin Swenson officiating. Wyuka. Cornelia Cole, organist; Ed Boehmer, singer. Pallbearers: George Brinton, Ellis Hartsock, Ellis Dann, Dewey Hansen, Hans Hansen, Sinclair Hansen. Survivors: son, Carl of Kansas City; one grandchild; two great-grandchildren.

MEYER—Funeral for Mrs. Katie Meyer, 87, Route 6, who died Sunday, at 1:30 p.m. Thursday at Evangelical and Reformed Church at 13th & F, the Rev. Arthur Crisp officiating. Jack Hippe, singer; Mrs. Sengstake, organist. St. John's Cemetery 2 miles west of Emerald. Roper & Sons.

OHLER—Funeral of Miss Marie Ohler, 89, Lincoln, who died Sunday at Jessup, Md., at 1:30 p.m. Friday at graveside, Wyuka. Survivors: brothers, Hal C., of Lincoln, R. W. (Dick) of Lincoln, George W. of Northridge, Calif. Roper & Sons.

PARKS—Funeral of Samuel D. Parks, 57, 140 No. 19th, who died Sunday, at 3 p.m. Wednesday at Hodgman-Splain, Wyuka.

PECK—Funeral of George L. Peck, 67, of 930 Rose, who died Monday, at 2 p.m. Thursday at Browns. Dr. Frank A. Court officiating. Lincoln Memorial Park.

RILEY—Mrs. Lydia Riley, age 84, of Milford, Neb. Funeral services Thursday, 1:15 p.m. at Vollands Chapel, Milford; 2 p.m. at East Fairview Church. Vollands Mortuary, Milford. -18

WHITE—Funeral of Mrs. Myrtle White, 69, 1762 No. 27th, who died Sunday, at 3 p.m. Thursday, Newman Church, the Rev. E. W. Rogers and the Rev. Forrest Suth officiating. Newman choir accompanied by Mrs. John McWilliams. Fairview. Umbergers.

WIEDEN—Funeral of baby son of Mr. and Mrs. Darrell Wieden, 528 So. 27th, who died Sunday, at 10 a.m. Wednesday at Wadlows, the Rev. Melvin J. Tassler officiating. Wyuka.

Water Assessment Notice And Notice of Board of Equalization to Equalize The Assessment

Notice is hereby given to all persons interested that on the 30th day of April, 1956, at a regular meeting of the City Council of the City of Lincoln Nebraska, to be held at 1:30 o'clock p.m., or as soon thereafter as possible, in the Council Chamber in the City Hall of said City, the Council will assess the cost of water main and improvement in Water District No. 421, being in 60th Street from Aylesworth Avenue to Colby Street, in said City, and the following described real estate benefited, to-wit: The east one-half of Lots 2, 3, 4 and 5, in Block 7; the east one-half of Lots 1, 2, 3, 4 and 5, in Block 14, Bond and Colby Tract; the west one-half of the south 180 feet of Lot 12; the west one-half of Lots 13, 20 and 21, Lemon's Subdivision.

Further notice is hereby given that the City Council will sit as a Board of Equalization to equalize the above assessment and distribute said tax in the Council Chamber in the City Hall of said City, located at 10th and O Streets, on Monday, the 7th day of May, 1956, at ten o'clock a.m., and on Tuesday, the 8th day of May, 1956, at ten o'clock a.m., on said days, with adjournments from day to day until said work of equalizing and distributing said tax upon the several pieces of property described in ane above-name water district is completed.

THEO. H. BERG, City Clerk.

Notice of Applications for License to Sell Beer

Notice is hereby given that the City Council of the City of Lincoln will hold a meeting in the Council Chamber in the City Hall on Tuesday, April 24, 1956, at 1:30 o'clock p.m., for the purpose of considering and acting upon the following applications for license to sell beer, as provided by House Roll No. 128 of the 50th Session of the Legislature of Nebraska:

"On and Off Sale Beer"

PHILIP & GEORGE H. DINGES on a part of Lot 7, Little & Alexander's Subdivision of Lot 63, Little's Subdivision, known as 136 North 14th Street.

ARNOLD D. & NELLIE G. STUMBAUGH on Lot 9, Block 32, Havelock, now Lincoln, known as 6113 Havelock Avenue.

KATHERINE E. GRASMICK on Lot 18, Block 54, Original Plat, known as 146 South 9th Street.

HENRY J. & BONNIE NEISWANGER on the E½ of Lot 11, Little & Alexander's Subdivision of Lot 63 of S. W. Little's Subdivision of the W½ of the SW¼ of Section 24-10-6, known as 1436 "O" Street.

VICTOR G. & LEOTA PEARL BARTLETT on Lot 4, Irregular Tracts in the NW½ of Section 26-10-6, knokn as 1935-37 "O" Street.

ALBERT & ESTHER KLEIN on Lot 53 of Irregular Tracts in the N½ of Section 25-10-6, known as 2011 "O" Street.

HENRY SADER on Lots 11 and 12, Block 43, Original Plat, known as 901 "O" Street.

FRATERNAL ORDER OF EAGLES AERIE NO. 147 ON LOT 61, S. W. Little's Subdivision of the W½ of SW¼ of Section 24-10-6, known as 210 North 14th Street.

CORNHUSKER LODGE NO. 579, IMPROVED BENEVOLENT AND PROTECTIVE ORDER OF ELKS OF THE WORLD, on Lot 7, Block 69, Original Plat, known as 212 South 9th Street.

At said time and place, the City Council will receive competent evidence under oath, either orally or by affidavit, from any person bearing upon the propriety of the issuance of said licenses as provided by law.

THEO. H. BERG, City Clerk.

Improvement Assessment Notice and Notice of Board of Equalization To Equalize the Assessment

Notice is hereby given to all persons interested that on the 30th day of April, 1956, at a regular meeting of the City Council of the City of Lincoln, Nebraska, to be held at 1:30 o'clock p.m., or as soon thereafter as possible, in the Council Chamber in the the City Hall of said City, the Council will assess the cost of improvements in Improvement District No. 43, being for the opening of 60th Street to a width of 60 feet between the south line of Lot 5, Riley & Whitney's Summit Acres extended east and the south line of South Street, by acquiring for street purposes the east 20 feet of Lots 1, 3, 4 and 5 of Riley & Whitney's Summit Acres, including the following described property benefited, to-wit: Lots 1, 3, 4 and 5 of Riley & Whitney's Summit Acres; Lots 7, 8, 9, 10, 11, 12 and 13, in Block 1, and Lots 5, 6 and 7 in Block 2, all in Southbrook Summit.

Further notice is hereby given that the City Council will sit as a Board of Equalization to equalize the above assessment and distribute said tax in the Council Chamber in the City Hall of said City, located at 10th and O Streets, on Monday, the 7th day of May, 1956, at ten o'clock a.m. and on Tuesday, the 8th day of May, 1956, at ten o'clock a.m., on said days, with adjournments from day to day until said work of equalizing and distributing said tax upon the several pieces of property described in the above-named improvement district is completed.

THEO. H. BERG, City Clerk.

Monuments—Cemeteries 3

Family size lot in Lincoln Memorial Park. 6-5738. 23

Speidell & Son FAMILY MONUMENTS AND MARKERS 10 & R Streets X

6 spaces, choice lots in Lincoln Memorial Park. 6-1490. -20

4 Cemetery lots at Lincoln Memorial Park. 2632 So 9 after 6 pm. 19

Funeral Directors 6

HELMSDOERFER FUNERAL HOME 27 & Q 2-4028 X

Roberts Mortuary Since 1878 2-3353 X

Umberger's Mrs. Betty "Roy A." Sheaff, Pres. 2-8543 R. Woodruff, G. Dow, W. Faulhaber Funeral-Ambulance service, 1110 Q X

Roper & Sons Mortuaries 2-6501 6-2831 X

Hodgman-Splain Mortuary 2-6507 1335 L X

Cecil E. Wadlow Ambulance. Phone 2-6535 Mortician X

Lost & Found 7

Billfold containing money, driver's license, blood type card. Reward. 6-5630. -19

Black coin purse, vicinity 13-14th between O & P. 2-5060, days. -18

Black & white short haired male dog. About 50 lbs. Lost Northwest Lincoln. 2-2154. 22

Cream Persian male cat. Child's pet. Reward. 5-2913, ext. 3, days. 5-5848 eves. -26

Green parakeet, "Skippy" vicinity 29 & U, Monday liberal reward. 5-4264. -19

Lady's Perfex gold with 4 rubies & 2 diamonds wrist watch, gold cord band, vicinity Star View Drive In Theater. Reward. Kay Stooker, 5-2961. 19

Lost wheel & tire 10th Harrison 5 pm Sunday. Reward. 3-1015. -19

Summer Cottage Resorts 8

Cabin on Platte River for sale. Near Ashland. Excellent duck hunting in fall 6-7977. 23

Cottage on West Blue River, about seven miles northwest of Crete, Neb. Completely furnished, with gas range, refrigerator, oil heater, fresh water pump inside. Has L shaped screened in porch 8' by 18' by 20' with storm shutters. On gravel road. Dial 205 Call 42 or 27. 22

For Rent, on Blue, furnished new 2 room cabin, lights. 387 So Main, Crete, Neb. Phone 5790. A

Furnished cabin at Blue River Lodge in Crete. $750. 5-5575. 24

Personals 9

A bargain—draperies cleaned pressed, $1 pair. Any size up to 50x90 Peterson Cleaners, 27 & R. 21

Attention—Sewing machine, repaired, electrified, any make, model, prompt service. Reliable Sewing Stores. 230 No. 10. 2-1108. 10

Ceramic Center now open at new location, 1035 G. Ceramic supplies & instruction. 2-1969 or 3-6465. 2

Choice fireplace hardwood $10 per rick $25 per cord. 4-2059. 18

Driving San Francisco 22nd, take one, share expenses & driving. 3-2497. -19

Ed Sayker's car overhaul. Spring rush is starting. 4109 "O" 4-6314. 2

Fur re-styling, capes, stoles, reasonable. Experienced craftsmanship guaranteed. Estimates. 4-7174. 2

HILTNER GREENHOUSE 2327 So 15 Head cabbage, head lettuce, peppers, egg plant, tomatoes. 21

Junior League of Lincoln Spring rummage Thursday, Friday Apr 19-20, 213 No 9. 19

LEARN TO DRIVE with patient instruction. No waiting. 2-2077. 18

Leaving for Reno or Sacramento, next 2 weeks. Need riders to help with expenses. 6-9232. 19

Leave your dog at Eddie's Boarding Kennel while vacationing. 5-1026. 14

Looking for a home away from home for Mom? Laws Nursing Home has a vacancy for her. Reasonable rates. 5-5697. -20

Leaving for Denver. Soon. Want passenger, share expenses. 5-1460. 18

MARSH REST HOME 1820 A Vacancy, man or lady, bed or ambulatory. 24 hr care. 7-1812. 23

McField, cleaning, tailoring, weaving, alterations, repairing. 1026 P. 2-5441. 22

Sale on Sears Approved Vitamins
Super Kaps Reg. 100 for $2.40 NOW 200 for $3.40
Pearlettes Reg. 100 for $2.89 NOW 200 for $3.89
Vita Perles with Minerals Reg. 100 for $3.98 NOW 200 for $4.98
Sears Roebuck & Co. 137 South 13 2-7611 19

Moving of all types. Small or large truck. Reasonable. 2-4870. 3

Piano, organ lessons. Theory, technique stressed. Harmony & basic organ taught to piano students. 6-2624. 18

Paint, $1.99 gal., thinner, 49c gal. Grass, 49c lb. Consumers, 2115 "O". 22

Pilot, 4,000 hours, will fly you in your airplane weekends. No charge. 7-6011 ext. 711. 27

"Recovery Unlimited," organization for former mental patients. 4-7403, or 6-5112. 6

Rummage Sale, Thur Apr. 19. 221 No 10. Pleasant Dale Methodist Choir. 18

Vacancies, man or woman. Capital Nursing Home, 2-6258. 2

VAN'S LAKE, FIRTH, OPENING SAT. MORNING, APRIL 21 Restocking with BIG Sandhill Bullheads and Crappie. Catch a tagged fish and win cash or valuable prizes. 19 miles south on Hiway 77, 5 miles east. Bait for sale at the lake. 29

WANDA HAYES WELCH Chaleur method for permanent safe removal of superfluous hair. Consultation without obligation. 28 207 Sharp Bldg. 7-1709

Wanted—Someone that can do Figurine wood carving in miniature. Box 1, University Place, Lincoln 4, Neb. -18

You Can Get Out of Debt With payments you can afford. No security or endorsers. 1 place to pay. LINCOLN FINANCIAL ADVISORY 2-5704 4-2681 Glen H. Franklin, Mgr. 635 Stuart Bldg 16

—Income Tax Service—

A. L. Hagelberger income tax service. 700 No. 24, 5-6967 18

Beauty Salons 11

Midwest Hairdressers Academy, accredited school in Cosmetology. 202 Fed. Sec. Bldg, 134 So 13. 2-4939. 14

Opening Special! Regular $15 permanent wave for $11. Riddell's Beauty Shop, 1425 Pawnee. Call 3-6744. -24

The "Right" Permanent from "Wrights," 1344 No 27. 2-1901. (Easy Parking.) 28

Business Service 12

ALUMINUM WINDOWS

Don't put on screens, let us change your storms for aluminum combination storms & screens. They are cheaper than wood. All Aluminum Window Co., 1101 No 30. 6-5329. 19

APPLIANCE REPAIR

Appliances & radios, Smith's Appliance Repair, 6033 Havelock Ave. 6-4146. -30

BASEMENTS & FOUNDATIONS

Tamping & filling around foundations, black dirt for gardens. 2-6123. 25

ARMORED CAR SERVICE

Money transportation, car patrol watchman, guards bonded detectives, notary, check collections. Call 6-2579. E. M. Fischer. PO Box 1483. 5

BLACK DIRT & FOUNDATIONS

1-A black dirt, crushed rock, Tractor work. J. L. Austin. 3-9066. 1

BLOCK LAYING

Specializing in block laying, also cement work. 4-7295, 4-9048. 21

CABINET WORK

Kitchen remodeling, cabinets, built-ins, wall, floor tiling, 3-7691, 5-9612. -11

CARPENTER WORK

Able & competent building, repair, reasonable. Free estimates. 7-1743, 6-6634. 3

All types carpentry. 36 months to pay; insured workmen. 2-2152. 18

Call us for window service, screens, glass, ropes, light carpenter work. Doors for sale. 2-2189. 20

Carpentry, new & remodeling. Large or small. Free estimates. 5-9677.

Carpenter & cabinet work, bldg new or remodeling, experienced. 3-9337. 27

Carpenter work. Building new or remodeling. 5-1981. 14

Carpenter, general repair work & painting. 1936 N, Apt. 6. 2-4071. 17

Carpentry, cement work, basements remodeled, chimneys rebuilt. Free estimates. 3-6434. 13

Custom building, framing, finishing, cabinet making, remodeling. Oliver Hultman 6-2872. 21

Custom built cabinets & Formica laid, garages & homes built, remodeling, free estimates. 4-5249. 21

Experienced builder, remodeling & new home construction. 6-3712. 4

Experienced carpentry & remodeling, interior or exterior, call 4-7369. -23

General carpentry, hour or contract. Insured. 5-9525 days; 7-2227 eves. 29

Home maintenance. New & repair work. 3-3012 or 6-5602. -29

New house framing garages, trim, remodel, repair, free estimates. 4-7514. 29

New construction, remodeling cabinets built to order. 3-7893. 26

CARPENTRY-CEMENT

Building, roofing, siding, rural plumbing, septics, cement work. 5-4280, 5-8089. 5

CARPET & FURNITURE CLEANING

While redecorating or moving, have us remove rugs, carpets & upholstered furniture for cleaning & hold them until desired at no extra charge. 24
LINCOLN RUG AND FURNITURE MART 37 & Calvert S&H Stamps 4-2353

CEMENT

All cement work. Drives, sidewalks, floors, walls. 6-0170, 6-4947. -27

All kinds cement work. Contractors, John Stottern, William McMullen, 6-2418. 29

Block, bricks, stone, cement—floors, steps, patios, fireplaces. Guaranteed. 4-1137. 6

Call me for your sidewalks and driveway, free estimates, all work guaranteed. Reasonable. Call before 7 am or after 4:30 pm. 7-2478. 26

Cement work of all kinds. Free estimates. C. V. Peterson. 4-5473. -22

Cement work, drives, walks, basements, patios, estimates 5-5783, 6-2638. 25

Curbs, driveways, sidewalks, basements, steps. All types. Free estimates. Nogaj, 5-9580; Moss Ph 3304 Eagle. 19

Coy Brothers, cement & block Contractors. Reliable, insured. 7-1518, 5-7558. 22

Experienced finisher, driveways, sidewalks, patios, etc. Free estimates. Prompt. 4-4492. 12

Experienced masonry work. Block, brick or stone. Will also take repair jobs. Fred Gilliam, 6-3303. 29

House levelings, foundation repair, basement walls straightened, all type cement work, free estimates, 5-5473, 6-3857. 20

We specialize in new foundations under old houses, house raising, dirt digging. References. Insured. D. L. Masters, 4-4174. 25

CESSPOOL CLEANING

A bargain in cesspool & septic cleaning. Guaranteed, estimates. 5-2026. 15

A price you can afford. Cesspool & septic cleaning. 6-7144. 5

CONTRACTING

For quality brick & block laying, call 6-6225. 16

General maintenance, residential, industrial buildings. Markel Walker Contractors. 6-0650. 2-5025. 8

Homes, garages, "everything" free estimates. 6-0379, 6-6517. 27

WE DO—Footings & cement work. Build garages. Home repairs. 6-1135. Workmen insured. -5

CRUSHED ROCK & BLACK DIRT

"A-1" Crushed rock, gravel, sand. Power equipped for any job. -X VIRGIL L. MURPHEY 2-1424

Crushed rock, gravel, black dirt. Grading. Ed Leyden. 4-9116. 4 SATISFACTION GUARANTEED

DIRT

Dirt black or clay, delivered. 5-3129. 25

ELECTRICAL WIRING

Electric wiring all kinds, licensed electrician. 5-8806 mornings or eves. 22

FENCING

Fence building and repair. Free estimates. 6-9631. -23

FLOOR SANDING & FINISHING

Sanding, finishing floors. Expert workmanship. Free estimates. James Kenaston. 6-6471. 19

Now's the time to sand & refinish rough floors. Free estimates. 3-9980 Evening calls appreciated. 13

GARDEN PLOWING

Attention: Plowing, harrowing, tilling. Verne Pittman. 3229 So. 48, 4-1806. 11

Experienced garden plowing, plow anywhere in Lincoln. 4-1292 after 6 pm. 19

Garden plowing & harrowing. 7032 Custer. 6-6416. 24

Garden plowing, discing, grading. Donald Beeman, 2500 Orchard. 5-8758 19

Garden plowing & discing. Layne Collins, 6-6226. 19

Garden plowing, back filling, leveling & grading. Kuehn. 5-5454. 13

Garden plowing, discing, experienced. Thomas Beeman, 5-4714 mornings & eves. 8

Garden plowing & harrowing, south Lincoln. 4-7129. 16

Plowing, disking, harrowing work satisfactory. Reasonable. John Smith, 5-3040. 22

Plowing, discing, grading, northeast Lincoln. 6-6082. After 8 am 6-9638. 21

GUTTER WORK

Gutters cleaned, repaired. New ones installed. Free estimates. 5-8213, 6-5402. 19

New gutters installed, old gutters repaired. 7-2124 after 6 p.m. 23

HOUSE MOVING

Call us for housemoving, floor leveling, under house excavating and foundation work. Fully insured and bonded, quality workmanship. Berlowitz Co. 5-5469, 6-7860. 23

Careful raising, straightening houses, barns. Basement digging. Estimates, references. 6-4649. 25

House moving & raising, leveling floors, foundation work, and excavating under houses. Kapke & Son, 6-5389. -16

INSULATION

Asbestos, insulated siding. Robert M. Beldin, 6-0810. 11

LAWN MOWER SHARPENING

Havelock Mower Shop, 6-0068. Motor overhaul, All lawn mower sharpening. 14

LAWN MOWING

Above expectation, lawn mowing, raking, cleaning, free estimate, 3-9197, 3-9097. -23

LAWN SERVICE

All yard work. Dependable Sixth year in business. 5-8590. -22

All kinds lawn work, raking, mowing, odd jobs. 4-3015. 5

Complete lawn service, sodding, seeding, raking, tree trimming, $1.50 hr. 7-2453. 21

Lawn cutting, reasonable rates. 6-2854. 23

Lawn work, raking leaves, $1 hr. 7-2579. 18

Mowing, spading, raking. 7-1101 from 7 a.m. to 10 p.m. 23

Power mowing, spraying, raking, fertilizing, hauling. Free estimates. 5-7594. -17

Seeding, sodding, tree trimming, removing. Fertilizer. Black dirt. Reasonable. 2-4894. 12

Seeding, tree removing. Small-large jobs. Prompt. Free estimates. 5-3382. -27

Yard cleaning, all types. Eves. Weekends. 4-6801. 25

Yard cleaning, raking, fertilizing, seeding & hauling, reasonable. 4-9470. -27

ODD JOBS & FOUNDATIONS

Tamping foundations, black dirt, hauling, odd jobs, fertilizer. 6-6216. -19

PATCH PLASTERING

Al Taylor, patch plastering, stucco repair, basement waterproofing. 6-5932. 29

Patch plastering that won't show. Also basement plastering. Guaranteed 7-1367. 18

PIANO TUNING

Emerson. Guaranteed tuning, $5. Repairing. 35 years experience. 5-1074, 3-3774. 14

"Skilled service is economy, neglect costly." R W Nalley, 875 So 33. Member of American Society of Piano Technicians. 3-5389 6

PLASTERING

Patch plastering, residential, commercial. Free estimates. C. B. Robison. 6-2782. 13

Business Service 12

POWER MOWER SERVICE

FREE pickup & delivery 'til Apr. 16 for sharpening jobs & repairs on reel & rotary power mowers. Factory Mechanics & parts for complete mower service. X GIBSONS 322 So. 9th 2-6021

ROOFING & SIDING

All kinds of roofing & siding applied. Wood shingle roof a specialty. 7-2124 after 6 pm. 23

SAW SHARPENING

All circular & hand saws machine sharpened. Belmont Hardware, & Propane Gas 1215 No 12 2-5405. 16

SAW FILING

Saws filed; knives, scissors sharpened; edged tools 2314 Que. 5-7749. A

SEWERS

Sewers, septic tanks, laterals dug & laid. Free estimates Yankee Ditching Service. 5-1508. -27

SHEET METAL WORK

Heating, cooling, Chimney lining, gutter spouting Free estimates. 29
BILL'S SHEET METAL 526 GARFIELD 3-8476 3-2144

SODDING

Finest quality blue grass sod. Free estimates. W. C. Bullock. 2-3871. 9

Landscaping, sodding. Free estimates. Heavy grading. Slama & Son. 4-5993. -21

Place your order for sodding, grading needs. R. D. Chapman. 4-1107. 12

TAILORING

TAILORING ALTERATIONS Double breasted coats converted in single. Loso. 4445 So 48. 4-4212. -25

TREE SERVICE

A call to Gillespie, 6-0970, trimming, topping, removing. Reliable, experienced. Power equipped. Insured. Free estimates. 7

Custom trimming, topping, complete removing a specialty. Free estimates, 4-2862. -3

Dangerous, unsightly trees trimmed, removed. Fully insured. Call Morris 4-1018. 20

Trees topped, trimmed, removed Free estimates. Reasonable price Call 5-7810. 6

Tree service—Trimming, topping, removal. Free estimates. 6-3554, 6-6080. 22

WINDOW SERVICE

Capitol City Window Cleaners. Window & wall washing, floor waxing. We carry liability, compensation insurance. Commerical or residential. 5-9701, 5-9357. -12

Lorenz's window washing, gutters cleaned, tree work, odd jobs. 3-2917. 20

Trucking—Hauling 16

All kinds trash hauling. Eves. weekends. Call anytime. 5-3790. -25

All kinds trash hauling, eves, weekends. Call Wait. 7-1149. 20

All types of light hauling, anytime 5-7620. -19

Am hauling part time mornings. 4-4164. 20

Bud's Transfer. Moving, baggage, packing, crating. Free estimates. Ph. 2-2205. 8

Brush, trash, leaves, local hauling, large truck. Albert Stiles. 2-1637. 7

Barker's Hauling mowing, yard & lawn service. Reasonable. Dependable. 6-9306. 2

"Perky" is hauling again. Light moving. Fertilizer. Trash hauling. 5-6063. 13

HAUL IT YOURSELF & SAVE HERTZ TRUCK RENTAL 1617 Q OPEN EVES & SUN 2-1037 A

Hauling, any sort, trash, etc. Very reliable. Leon Raney. 6-7700. 10

Light hauling and yard cleaning. 3-5618. 15

Light hauling & yard work. 4-7288. -20

Dressmaking 19

Alterations, dressmaking. Satisfaction guaranteed. Belmont vicinity. 5-7117. 21

Dressmaking, children's clothing specialty, alterations, buttonholes, price reasonable. 5-8320. -26

Dressmaking, alterations of all kinds. 3044 Vine. 5-4714. 2

Experienced dressmaking, alterations, formals, costumes, children's clothes. 2-8393, 2-3620. 4

Experienced dressmaking, specialized restyling. Mrs. Carl Buckendahl, 6030 Walker. 6-7161. 30

Expert workmanship. Dressmaking, formals, curtains, etc. Alterations. 1315 Harrison. 3-3690 -7

Tailor Shop's new location, 118 So. 15 2-2374. Ladies, men's alterations. 20

Painting, Papering 21

A shade cheaper. Free estimates same d. . Painting, papering. We work Sundays. Napue Bros. 5-6115. 22

Decorating, spray painting, paper hanging. 6-7312, 5-5279. -23

Expert papering, painting, neatly, cheaply, promptly. Cover cracks. Hawthorne 5-9294. 29

For free estimates on experienced painting, hand or spray, 4-7369. -23

Free estimates, interior & exterior painting. Reference. Wayne Wieseman, 3-7237. 20

Painting by job. References with satisfaction. John Jelinek, 3-7447, 2-5223. 21

Painting & decorating, paper hanging —steaming off paper. Color styling estimates without charge. Kratzer Bros. 5-8960, 208-236 eves. -27

Painting, decorating, paper hanging, specializing in quality work, Hudson 6-1572. 19

Painting, texturing, wall paper steaming. 5-2338. Free estimates. -24

Paperhanging, free estimates, experienced. 3-9696. -20

Autos—Trucks Wanted 22

Always the highest prices paid for old junk cars. 5-1836. 6

JUNK CARS WANTED 30 MARTY'S 2-5430 2017 O

Used parts & tires. We buy old cars. 2-8271. 25

Auto Service, Parts, Tires 23

A complete selection of overhead valve engines and engine adaptors at SPEEDWAY MOTORS, 1719 N. 2-8200. X

AUTOMATIC Transmission Specialists CAPITOL AUTOMOTIVE 212 So. 19 2-2626 18

Automatic transmissions. Parts & service. 1821 N. Kaar Service 2-5593. 25

LOOKIN' FOR BARGAINS?
825x20 10 ply traction tread, $55.
600x17 6 ply reg tread $15.
550x17 4 ply mud & snow tread, $12.50.
700x16, 6 ply reg tread, $20.
800x15 4 ply reg. tread, $17.50.
700x24 10 ply, ribbed tread $20.
All new tires. No seconds. 23
B. F. GOODRICH 17 & O

Brakes relined, $20 Any passenger car. 1821 N. Kaar Service. 2-5593. 25

Front end alignment. Tire truing, balancing. 1821 Kaar Service 2-5593. 25

MUFFLER AND INSTALLATION —both at a special low Ward Week price! This is your chance to add safety, power and mileage to your driving at a real saving. Diagonal crimping of the seams increases gasmileage by reducing low back pressure—prevents deadly fumes from leaking into your car.
Ford '42-'53, Chev. '41-'53 .... $6.33
Late model Ford, Chev., Plym. $8.22 20
MONTGOMERY WARD 112 No. 10th 2-6589

Need Something For Your Car? CALL BEN 2020 O 2-1039 X

PACKARD Parts & Service HARTSOUGH MOTOR CO. X 1137 P. 2-2660

Trailer Homes 24

"ALAMA" 48 FT. With 3 bedrooms. ALSO new 45' New Moon; 44' Nomad; 44' Anderson; 42' Ventura; 35' New Moon; 35' American, 2 bedroom.
USED TRAILER VALUES 36' Colonial, 2 bedroom; 35' Nashua, 2 bedroom; several other very clean trailers. BANK FINANCING. 20
Tower Trailer Sales 5-1130 West O & Air Base Road

Extra nice clean 37' Schult. $4,200 value for $2,950. 5-2676. -20

Trade equity large one bedroom home for trailer house. 5-5305. -23

IT'S SMART TO LIVE IN A— "Lincraft" Mobile Home MANUFACTURED AND SOLD EXCLUSIVELY BY Severson's Trailer Sales 1240 West "O" 2-3685 19

MANORETTE Quality Mobile Homes CHAPLIN TRAILER SALES 2040 West "O" 2-8245 19

Mobile Cruiser, 2 bedroom, 4-wheel, porch, easy terms. Lilbegren, 4-6864. 27

Mobile Home Bargains HOME TRAILER SALES 2232 No. 10 2

SEE ANDY FIRST To Buy—Sell—Trade NEW OR USED TRAILERS A. C. Nelsen Co. 2005 West "O" 2-5751 OPEN 9-9 & SUNS. 22

STOP—SHOP—SAVE Allen TRAILER SALES 1610 West "O" 9-9 & Suns 2-5413 20

See Bob Ring 8 & Cornhusker Highway 2-5065 X

Traveleze 24' trailer, 2 room, like new, electric brakes, all aluminum, gas or electric lights, sleeps 4, gas refrigerator, hot water heater, radiant gas heat, reasonable. 2-2282 Appointment. Private owner. Andy's Used Cars, corner 16 & P. 21

'54 43' Travelite, will consider furniture toward down payment. 6-3311 21

'54 28' trailer. Excellent condition. 6-7845, 7-2980. -24

46 FT. "SKYLINE" At JACK'S, 137 "O" "We're not the Best because we're the BIGGEST, but we're the Biggest because we're the BEST!"

MODERN USED TRAILERS
37' DeSoto $2895
35' Pacemaker '51, 2 bedroom .. $1795
33' M System, 2 bedroom $1595
30' National $1295
29' Prairie Schooner $950
25' Safeway $995
23' Nashua '53 .... $995
21' Richardson $995

OUR CHEAPIES
28' Continental $550
27' Zimmer, tandem axle $895
25' Ironwood $595
25' Alma $395

New 15 ft. "Comet" Vacation Trailers FREE TICKETS FOR TRAILER SHOW
Jack's TRAILER SALES 137 WEST "O" 2-1391 1501 Cornhusker Highway, 2-5708 Open Eves. & Suns. 26

16 house (hunting & fishing) trailer, good shape. Reasonable. 2-9921. 20

1949 31' American House Trailer, good condition. Possession June 1, $475 will handle. 611 No. 23. 21

28' Trailette, '54, modern, can be seen at Tower View Trailer Court, 2140 Adams. 27

1955 29' Skyline, $500, take over payments. 6-7773. 27

'49 all metal 28' trailer, good shape, $865 3-4523. 18

Trailer Parking 24-A

For those who have requested space, 2 available the 1st. Center Court, 41 & Cornhusker. 6-2777. X

Modern space. Paved street. No children or pets. Flansburg Court, across Capitol Beach swimming pool. 26

Trucks, Bodies, Trailers 25

FORD 1952 ½ Ton Pickup, 4 Speed. $695 Nebraska Motor Co. 19 214 North 14th 2-5940

Chev '51 2 ton, 2 speed, 16' Omaha Standard. 5-5148. 21

TRUCK BARGAINS
'49 Int. ½ T Metro delivery truck.
'53 GMC, 1½-ton LWB, 2 speed axel, overhauled.
'51 Int. 3-ton tractor truck, diesel engine, air-brakes.
'52 Int. ½ ton pickup, very clean.
'49 Stude. 1½ ton cab & chassis, duals. -21
International Harvester 635 J 5-4317

One wheel trailer with enclosed top. Make offer. 2860 Garfield. 23

THESE TRUCKS ARE PRICED TO SELL
1954 GMC 2 Ton, 2 speed.
1953 GMC Truck. Practically new tires. Heater.
1953 CHEVROLET ½ Ton Panel.
1953 DODGE ½ Ton Panel.
1951 IHC ½ Ton Pickup. Exceptionally clean.
1950 IHC 1½ Ton. Like new.
See the Newest Chevrolet Dealer in Lincoln
Misle Chevrolet Co. 543 North 48th 6-1955 18

USED TRUCK HEADQUARTERS
'52 GMC, W-405, tandem drive, 5 speed trans, with 3 speed axle, 18' fold down, like new throughout.
'53 GMC, 455, LWB, new engine.
'54 GMC 2-ton, COE, LWB, new engine, extra clean. See this one.
'51 Ford ½-ton panel, nice.
'51 GMC ½-ton pick-up, nice.
Kinsey Impl. & Truck 56 & Havelock 6-2308 X YOUR GMC & JEEP DEALER

2 wheel trailer, 4x8, $65. 5417 Lowell, 4-3327. -23

'54 GMC 632 Tractor.
'52 Chev tractor—air brakes.
'47 Fruehauf grain trailer.
'47 Fruehauf stainless steel reefer.
'47 Chev 12' Van Box.
Trail-air unit for reefer trailer.
1821 N 2-5593 23
KAAR SERVICE

1951 CHEVROLET ½ Ton Pickup. $595 Nebraska Motor Co. 19 214 North 14th 2-5940

6.6x9 dump body, near new. Also T-195 tandem with 7x12 dump body. 3-9473. -24

Stude '49 half ton pickup, overdrive, overloads, like new. Andy's Used Cars Corner 16 & P. 23

'50 Chevrolet ½ ton, $525. Top condition. 3-6371. 27

Cars For Sale 26

BUICK 1950 Super Convertible. Very clean. $795 Nebraska Motor Co. 19 214 North 14th 2-5940

BUICK 1955 Special 4-Door .... $2195 SIDLES BUICK 1700 "O" Open Eves. 2-6040 21

Buick Roadmaster 49 convertible. 1435 So. 13. 2-3626. 20

Packard of Lincoln 1120 "P" St. Phone 2-6234 X

Buick '39 4-door, clean, $60. 6-5269. 23

Cadillac '52 Coupe De Ville fully equipped, 28,000 miles. Private. 4-7511. 23

Chev—1951, 4-door, sharp, completely overhauled. Luedke Auto Sales, 6001 Havelock Ave. 6-2720. 19

CHEVROLET '51 2-Door with powerglide, radio, heater, defroster. $545 Misle Chevrolet Co. 18 543 North 48th 6-1955

CHEV—'52, 4-door, R&H.
'53 Buick Special, 4-door Dynaflow.
'53 Nash Rambler, R&H, overdrive.
OTHERS TO CHOOSE FROM
LARSON AUTO SERVICE 6440 Havelock 6-2000 23

Chev. '53 Belair hardtop, powerglide, tutone, radio, heater tires almost new, extra clean, $985. 4-7122. 20

Chevrolet tudor '54, R&H. $750. 2601 No 6. 19

Chev '49 convertible, clean, good tires. 2860 Everett, 3-1893. -26

Ford '55, Victoria, Ford-O-Matic. Make offer. 6-3888. 24

Ford, '47, rebuilt V8, R&H, excellent condition, 2-8853, Marvin Shafer. 19

Ford '53 Tudor, 6, heater, overdrive, turn signals. Special this week $795—Luedke Auto Sales, 6001 Havelock. 6-2720. -20

Ford '48 V-8, R&H. Rebuilt engine, $125. 2215 No. 31. 6-3639. -24

FORD — '50 Custom V8 Tudor, R&H, overdrive, new tubeless tires, 1 owner, 40,000 actual miles. $495. You can't find this kind. 23 RAD'S Used Cars. 6033 Havelock

FORD—'51 Country Squire station wagon, only $495. RAD'S Used Cars. 6033 Havelock. 23

Ford '50 Fordor sedan, 8 cylinder, R&H, overdrive, excellent condition, liberal terms. George E. Green Co., 1520 O. 2-6498. 24

Ford '49 Fordor, R&H, good tires. 7310 Burlington, 6-2556 eves. -20

NASH 1949 2-Door. Tutone. Clean. $265 Misle Chevrolet Co. 18 543 North 48th 6-1955

Mercury '54 sedan; Ford '54 Ranch Wagon; '55 Ford Country sedan ONE MUST GO! 4-1816. -21

Mercury '51, 5 passenger coupe, rebuilt, equipped. 2247 Dudley, 5-2657. -20

Mercury '50 tudor, R&H, overdrive, turn signals. Luedke Auto Sales, 6001 Havelock, 6-2720. -20

OLDS—1952 and 1953, 4-door sedans. 2 good cars worth the money! 21 ARROW MOTORS 125 West "O"

Olds '52 Super 88, clean, tutone, R&H, Hydra-Matic, $875. Sinclair Station, 17 & Vine. 21

Packard '52 club sedan, R&H, ultramatic, good condition $575. See Lind Auto Garage, 1230 P. 20

Plym. '47. Clean. Excellent condition. Good tires. 1407 G. 23

PLYMOUTH 1953 Suburban Station Wagon. Overdrive, radio, heater, defroster. $1195 Misle Chevrolet Co. 18 543 North 48th 6-1955

Doan-Rose Auto Sales 116 So. 19 2-6457 X

PONTIAC—'56, 4-door hardtop, red & white, '55 Pontiac 2-door hardtop, red & black, both fully equipped & like new. RAD'S Used Cars, 6033 Havelock -20

Stude '47 Commander Regal deluxe, R&H, overdrive 1539 No 22, 5-4865. 24

PONTIAC 1955 870 4-Door Sedan. Power steering, hydramatic, radio, heater. Loaded. Low mileage . . new car warranty.
1951 BUICK .... $875 Special Riviera Hardtop. Fully equipped.
SOUTHERN MOTORS ON CORNHUSKER HIGHWAY X 3220 Adams Open Eves. 6-2526

Studebaker '48 convertible, R&H, overdrive. $130. 7-2247. 2722 Orchard. 19

Buying a Car? Selling one? See PARRISH MOTORS X 120 No. 19 Open Eves. 2-5645

GARAGES, HOUSES, LAND, LEASE, SOUTHEAST, 2-6426. 24

Ah, Spring . . . IS IN THE AIR and if you're getting that itchy feeling for a BETTER USED CAR stop and see our large selection of new car trade-ins.
1955 STUDEBAKER 2-Door $1597
1954 BUICK Hardtop $1697
1954 CHEVROLET 4-Door $1347
1953 OLDSMOBILE Hardtop $1547
1953 STUDEBAKER V8 Hardtop $1197
1952 CHEVROLET 2-Door $647
1951 CHRYSLER V8 Club Coupe $597
50 More
DeBrown Auto Sales Studebaker-Packard SINCE 1912 17th & N Open Eves. 2-8075 X

'54 FORDS Custom sedan Fordor & Tudor, R&H, overdrive, both very good
FORD '54 RANCH WAGON R&H, overdrive, a family car.
'55 BUICK SPECIAL Hardtop, R&H, power steering.
PLATZ MOTORS 112 So. 16 1633 O (Lot) Open till 9 "Better Cars" 2-5965 21

Al Wren Motor Sales 2245 Que Clean Cars 2-2252 X

Clean '53, 210 Chev. 20,000 miles, R&H, $995. 3-5825. -24

AUTO AUCTION Every Wednesday 7 pm, 2555 Randolph WE'RE SELLING MORE CARS AT BETTER PRICES WE NEED LATER MODELS. LIST EARLY AND BRING TITLE WITH CAR. 2555 Randolph 2-2277 A R. L. LINGLE

COPPLE BROTHERS NOW "On The Miracle Mile" 526 No. 48th 6-1946 X

Cars For Sale 26

Bob Ring Auto Sales for a 90 Day, 4,000 Mile, 100% Written Guarantee at No Charge to the Purchaser. 21st & R, 5-3237. 8 & Cornhusker Highway, 2-5691. X

DEPENDABLE CARS at Prices You Can Afford to Pay SAVILLE AUTO SALES 23rd & Q 2-2252 X

DeSOTO-PLYMOUTH Need a good 2nd car? These cars are not junkers. Check our DEALS—we need the room.
'51 Dodge 4-door, tutone
'51 Chev 2-door, R&H, $495
'50 Plymouth 2-door, only 32,000 miles
'49 Nash 2-door—makes into bed
'49 Kaiser 4-door $175
'49 Olds 6 4-door, overhauled
'48 DeSoto 4-door, one owner
'46 Plymouth club coupe $195
'46 Dodge 2-door, nice, $100
Plenty of others to choose from.
Gotfredson's College View 4-2339 -21

KNOW YOUR DEAL AND THE DEALER Your Best Deal Is A Deal That Remains Best
'55 Chevrolet 4-Door 1 owner. Low milage. Radio, heater.
'55 Chevrolet Station Wagon 11,000 actual miles. Sold new here. Clean.
'55 Ford Tudor V8 Fordomatic, radio, heater. 13,000 miles — 1 owner. Sharp.
'54 Chevrolet Bel Air 2-Door. Low milage; 1 owner. Very nice, radio and heater.
'53 Chevrolet 4-Door. Ivory and blue. Low mileage; 1 owner.
'53 Ford Fordors. Very clean. Choice of 2.
'50 Plymouth Choice of 2-Door or 4-Door —both clean—radio and heater.
The Mileage on Our Cars Can be Checked with the Former Owner.
DU TEAU Chevrolet Co. 28 Years at 18 & O 21

1954 Chev Corvette. Power glide. R&H. 2-4940. 22

Classified Display

1956 Oldsmobile

We have just received a near new 98 DELUXE HOLIDAY COUPE . . . driven only 3,000 miles . . . equipped with power steering, power brakes, electric windows, power seat, tinted glass, special tutone blue and white finish with matching interior. We will give a new car warranty.

This Car Sold at $4239

Specially Priced at $3165

Randolph Olds Drive-In Lot 21st & N 2-4451 Open Evenings 19

Classified Display

WHY WALK?

'48 Studebaker Champion Sedan. Radio, heater, overdrive. New tires and brakes. Low mileage.
'49 Studebaker Champion. Overdrive; better than average.
'50 Studebaker Champion 2-Door. Overdrive. Clean —low miles.
'51 Studebaker Commander Sedan. Overdrive. Motor good and car real nice.
'51 Ford Victoria. Fordomatic. Sharp.
'50 Chevrolet Coach. Motor rebuilt.
'50 Dodge Coronet Club. Above average.
'52 & '53 Chevrolet Coaches. Very good.
'51-'53-'54 Hornet Sedans. All clean cars.
'54 Super Wasp. Hydramatic; low miles.
'55 Hornet Sedan with hydramatic, bed, and air conditioning.
(1) New '55 Hornet Hollywood Club. Air conditioned.
'54 Rambler 2-Door. Heater; air conditioning.
'55 Rambler Hardtop. Just like new.
'55 Rambler Station Wagon. Air conditioned. New Car Warranty.

Long Trades—Long Terms Low Down Payments

Hompes Tire Co. Hudson & Rambler Dealer 1701 N 2-6524 1930 O 2-5891 20

Classified Display

No Free Gifts Just Good Cars Priced To Sell AT MOWBRAY MOTORS

1952 Dodge Meadowbrook Sedan. Radio, Heater and Seat Covers $595.00
1951 Plymouth Cranbrook Sedan. Radio, Heater and Seat Covers. $295.00
1951 Commodore Hudson 2-door Sedan. Heater and Seat Covers. $245.00
1949 Oldsmobile Sedan. Radio, Heater, Hydramatic and Seat Covers. .. $145.00
1950 Chevrolet 2-door. Radio & Heater $245.00
'48 Buick Sedan $95.00
'48 Dodge Custom Sedan $145.00
'41 Plymouth Coach .. $45.00
'37 Olds Sedan $45.00
'37 DeSoto Sedan $45.00
'37 Chevrolet $35.00

Mowbray MOTORS, INC. "On The Miracle Mile" Dodge—Plymouth 421 No. 48th 6-1927 "Open Eves. til 10" 19

Classified Display

Season's

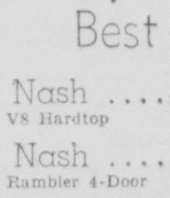

Best

'55 Nash .... $2795 V8 Hardtop
'55 Nash .... $1595 Rambler 4-Door
'55 Rambler .... $2095 4-Door. Air conditioning.
'54 Nash .... $1695 Ambassador Hardtop
'52 Dodge $650 4-Door
'52 Chrysler .... $795 Convertible
'52 Studebaker .... $695 Land Cruiser
'52 Plymouth $750 4-Door
'51 Plymouth $495 4-Door
'51 Ford .... $495 Tudor
'50 Nash .... $295 Statesman 4-Door
'49 Plymouth $275 4-Door

Just 4 Left! 1951 NASH Statesman 4-Doors $395 NOTHING DOWN! With Qualified Credit

Burke-Schneider Your Nash Dealer 1528 O 2-1598 Open Evenings 'Til 9 X

Classified Display

Where Customers Send Their Friends

Safe Buy Used Cars

Lincoln's Ford Center

'55 PLYMOUTH Belvedere Hard Top $1795
'55 FORD Fairlane Club $1785
'55 MERCURY Monterey Coupe $2185
'55 PONTIAC Star Chief Hard Top $2195
'54 OLDSMOBILE Super Hard Top $1865
'55 CHEVROLET V8 Sedan $1595
'54 BUICK Special 2-Door $1485
'54 FORD Convertible $1585
'54 MERCURY Monterey Sedan $1465
'55 PLYMOUTH Station Wagon $1645
'52 FORD Victoria $945
'51 FORD Convertible $685
'53 FORD V8 Sedan $965
'53 FORD Tudor $765
'51 OLDSMOBILE 88 Sedan $645
'51 MERCURY Sedan $585
'53 CHEVROLET Hard-Top $1095
'52 NASH Sedan $545
'53 BUICK Hard Top $1245

70 Others TERMS—TRADES

O'Shea-Rogers 14th & M 2-2858 Open Evenings 19

Cars For Sale 26

—NO MONEY—
—DOWN—
With Qualified Credit

1954 Chevrolet club coupe
1953 Mercury hardtop
1951 Oldsmobile 98 sedan
1950 Oldsmobile 88 club coupe
1949 Cadillac convertible coupe
1948 Plymouth club coupe
1947 Chevrolet town sedan
1947 Ford sedan

RIP VAN WINKLE
1641 "O"

Dawley Motor Company
Chrysler-Plymouth
1608 O 5-3558

More for Your Car Dollar at
STANDARD MOTORS
1731 O Open Eves

P. L. SINTON
2-1382 1709 O

Top Value

'53 Hudson Club Coupe
'52 DeSoto V8 Sedan
'55 Plymouth V8 4-Door
'51 Ford Fordor
'54 Plymouth Belvedere
'51 Dodge Diplomat Coupe
'50 Plymouth 4-Door Deluxe
'50 Mercury 4-Door
'50 Oldsmobile 88 4-Door
'52 DeSoto 4-Door
'52 Plymouth 4-Door
'52 Dodge Diplomat C...
'52 Chrysler 4-Door
'51 Plymouth 4-Door

Choose from Several
'49 and Older Cars

WHITE
Motors Company
DeSoto-Plymouth
Drive in to 18 & N 2-7735 29

SAVE ... NO ... JOHN'S USED CARS
ALL MAKES AND MODELS
SEE F. L. WISSER ...
To buy or sell your car. Over ... years of fair dealing

WE PAY TOP PRICES
SELL YOUR CAR TO
NEBRASKA MOTORS CO.

1949 CHEVROLET
Deluxe 4-Door. Tutone finish. Radio and heater. Like new.
$365
Misle Chevrolet Co.
543 North 48th

'47 Plymouth, 2 wheel trailer ... No. 48, State Realty Court. Lot from 6 pm-8 pm.

3 BEST BUYS
—NO.—10—
1955 Ford V8 Customline ...
—$39 A MONTH—
—NO.—11—
1954 ... V8 ... Hardtop
—$39 A MONTH—
—NO. —12—
1953 Chev. Bel Air Hardtop
—$35 A MONTH—
MOTOR SALES—1630 O

Bicycles, Motorcycles 27

Bikes, trikes, new, used, buy, sell, repair. Fraziers. 5-7530. 2526 P. X

Nebraska's Pioneer English motorcycle dealers. New & used cycles. Hurlbut Cycle Shop, York, Neb. X

Want girls 24" bike, 4-2357. 19

1953 German Zundapp 196 CC Sports model. 9,400 mi. 6-6489. 27

'55 A.J.S. 30.50 single. Excellent condition, lots of extras. 706 Marshall 21

Sporting Equipment 27-B

Evinrude Lightfour & SeaBee 5, exceptional condition, make offer. 4-7248. 26

FISHING—RELLER'S LAKE
STOCKED WITH MINN. BULLHEADS X
Mi. No. of Havelock on Highway 77.

Fritz's Live Bait, open for business. No. 12 & Cornhusker Highway. 24

Guns—Ammunition—Guns. New or used. Buy—Sell—Trade. Phillips 66, 11 & B. 2-2633, 5-2354. 23

See GIBSON'S for BOAT KITS, FIBER GLASS MATERIAL, BOAT PAINT, other boating needs! Be Ready for spring this year! X
GIBSON'S, 332 So. 9. 2-6021

VAN'S LAKE, FIRTH. OPENING SAT. MORNING, APRIL 21. Restocking with BIG Sandhill Bullheads and Crappie. Fishing contest. Win cash or valuable prizes. 19 miles South on Hiway 77, 5 miles East. Bait for sale at the lake.

Tents, all sizes to choose from. Large stock of camping supplies.
LINCOLN ARMY STORE 11 & M

WALLY'S HOUSE OF GUNS
Buy, sell, trade guns of all kinds. Open till 9. 2232 "O". 2-5615

Wanted—Old time guns, swords, bayonets. Wally's Gun House. 2-5615. 9

WANTED
Fishermen to participate in season fishing contest. Your fishing skill can be profitable. Rules posted at Lake. Begin your season total on opening day, Sat. April 21.
VANS' LAKE
Firth, Nebr. 21

35 hp Evinrude & 12' Thompson boat with fiber glass bottom. English racer bike, $25. Air horns & compressor, $25. '56 Blonde RCA TV, $185. All in excellent condition. 4-0909. 24

Miscellaneous For Sale 28

2149 N St. To be moved. 4 room cottage with bath $250. 2 stall cement block garage at 2145 N. Cement blocks 10c each. 4-4627. 26

"A better deal" Ask anyone!
"A-1" crushed rock, sand, gravel.
Tamping, grading, leveling.
VIRGIL L. MURPHEY 2-1424

At Sherwin Williams Bright Fresh Window Shades. Only 69c up on your rollers at 1442 O. 2-6641. X

Awnings—It's spring time to fix up. Get your "Linco" ventilated aluminum awnings today! Baked on enamel finish. All Aluminum Window Co., 1101 No. 30. 6-5329. 20

AIR CONDITIONERS with fresh air and exhaust. 1956 models only $179.95 X
CHRISTENSENS 11TH & ...

CHARCOAL BRIQUETS
10 lb bag 98c
25 lb bag 2.29
CHARCOAL LIGHTER
Pint .... .39
Quart .... .59
ALSO
Hickory, chunks, flack & briquets. 21
UNITED SUPPLY
Open 8 am-5:30 pm Mon. thru Fri.
29 & A

CHAIN SAW PRICES
Have Increased
BUY NOW AT OLD
PRICES — SAVE
McCulloch
is still the finest at
BARTH HARDWARE
9th & 'N' 2-6325 19

Classified Display

Canvas
Awnings
Keep You
Cooler

LINCOLN
Tent & Awning Co.
1616 O Street
2-1977 2-3514 A

Miscellaneous For Sale 28

CLOTHESLINE POSTS

LAWN SUPPLIES

BETHANY SUPPLY

Power lawn mowers ... soldering ... gas ...

PRE-SEASON SALE

BETHANY SUPPLY

SURPLUS CENTER SALE

900 West 'O' Street

SPRING HOUSE CLEANING
Prompt venetian blind service on washing, cleaning, repairing & retaping. Lincoln's only modern venetian blind factory. Free estimates.
Midwest Venetian Blind Co.
3701 No 48 6-2625

... clothesline posts, ready to set, ... sizes to choose from or made to your order. Open eves. ... 5-7155 20

Lullaby baby buggy, bathinette, bassinette on stand. ...

Viewlex ... projector, never out of box. ... 23

Washing machine, ...

We buy old U.S. coins. ...

... stuffed chair ... recently overhauled ...

Everything For Rent 28-A

Rent a CAR or TRUCK
ANNEX GARAGE
109 No 9th 2-...

TYPEWRITERS
FOR RENT
ROYAL, Underwood, Smith, Rem.
NEBRASKA TYPEWRITER CO.
125 No 11th X

"Do it yourself" rental needs at low rates. Electric wallpaper steamers, floor sanders, edgers, waxers. 2-6641.
SHERWIN-WILLIAMS, Corner 15th & O X

If you need it we have it. Entertaining, cleaning house, weekend guests, moving, yard or tree work. Tractors, tillers, trailers, scaffolding. 7 am-9 pm daily. X
UNITED RENT-ALLS
710 No. 48 Sun 8-12 6-9001

Dogs, Rabbits, Pets 29

AKC registered female boxer, ... years old, trained. All shots. Best offer. Call ... after 5:30 weekdays. All day Sun.

Beautiful "flashy" fawn colored spayed female boxer, ... months old. AKC registered. Complete with dog house. 4-... for appointment.

Always board your dog where it receives loving care. ...

Bickford's PET PARADISE 1311 "O". New arrivals ... Various varieties "Tropical Fish." Stainless steel aquariums, other supplies. Open till 6 pm; Suns 1-4 pm. Parking in rear. 2-2044. 20

Blonde cocker pups, purebred. Lancaster Kennels, 1939 West Que. 26

Boxer stud service, champion blood line. 1700 No 59, 6-7125. 4

Dachshunds, AKC registered, black & tan puppies, $15 females, $25 males. Call Paul Wilcoxen. ...

Dachshund puppies, red, AKC registered, $25. 1 female, 2 male. Stud service. Dick Richards, 7135 Aylesworth, 6-3137. 27

Purebred German shepherd police dog, male, 1 yr old. ... 26

Registered Chinese Pug puppies. ... 24

Nurseries—Plants, Flowers 31

Pacific Hybrid Delphinium ... each, 5 for ... Painted Daisy ... each, $1 doz. Steel's Jumbo Giant Pansy, 35c doz, $3.50 & $4.25 per flat. College Greenhouse, 3701 Prescott, College View. 27

Pansy plants for sale. R. B. Roberts, ... A

"Pathfinder" blue cedars ...

Livestk., Farm Mach., Seeds 33

A DEMONSTRATION
On Ford Tractors
Thurs., Apr. 19, 7 pm
70 & A St.
Movies & refreshments for the wives & kiddies.
Lancaster Farm Service
1600 CORNHUSKER HIWAY
Your Ford Dealer of Lincoln

ASK FOR DEMONSTRATION ON NEW ...
BERNKLAU FARM SUPPLY
... CORNHUSKER

Attractive Hatching Egg Plan
We need a limited number of poultry raisers to furnish us hatching eggs. Get 25c per doz. above market price or a minimum price of 55c per doz. Benefit by working with a local Nebraska firm with a reputation for years of service & satisfaction to flock owners.
Act now before our requirements are all filled. Hurry! X
HILL HATCHERY Lincoln 10 & S

Attention Farmers—New protection for baby chicks! Cooper's Super-Starter Crumbles now contains Ni-Carbazin and DPPD—the two new ingredients that really do a job. Gives safe protection against Coccidiosis and "Crazy Chick" Disease. You get S&H Green Stamps with every bag of Cooper's Feeds. Lincoln Non-Stock Cooperative Milk Producers Ass'n, 832 N Street. Phone 2-3... 21

ALFALFA 29c - 79c, PRAIRIE 69c. CAN DELIVER. 2-6426.

Alfalfa, prairie, corn ground. Malcolm. Alfalfa southwest Lincoln. Lease 2-6426. 27

Alfalfa and red clover hay. 6-8917. 23

Allis-Chalmers Roto Baler
Lancaster Farm Service
1600 CORNHUSKER HIGHWAY
2-8060
Your Ford Dealer of Lincoln 21

BABY CHICKS

HATCHING NOW

New Massey Harris Tractors

Used Massey Harris Tractors

LAUNE IMPLEMENT CO.

STARTED CHICKS
These are the first ones this large this season. Get yours now—they will soon be sold.
500 Hy-Line pullets 5 weeks old
1,000 Hy-Line pullets 4 weeks old
500 Hy-Line pullets 3 wks old
Get some of these big healthy started chicks now. X
HILL HATCHERY, 10 & S, Lincoln

Sargent Loader for M Tractor
'50 M. 2HC Tractor
... W.D. Tractor
... Rotary Moldboard Lister
Cultivator F-M-IHC
Blue Fertilizer for WC WC Cultivator
Listed mounted IHC
Jayhawk Stacker WC mounting ... A
SANDS FARM EQUIPMENT
Phone 57 Crete, Neb.

Stable facilities close in. 5-1659. 18

OLIVER 4 ROW PLANTER. Used 2 seasons. ONLY $275.
FERTILIZER ATTACHMENTS for JD 730 or JD 540 listers. $35.00
KLIPPENSTEIN IMPLEMENT CO.
FRIEND, NEB.

Purebred polled Hereford bulls ...

Purebred Yorkshire boar. ... 20

Registered Milking Shorthorn cows & ... Wilber, Neb. 18

Hall Johnson Grain Co.

TURKEY POULTS
1,000 Beltsville Whites, 1,000 Broad ... April 26; also bronze; some started poults. Write for prices & folder.
HILL HATCHERY, 10 & S, Lincoln

USED MACHINERY

Spiker Farm Equip.

We Custom Slaughter
Beef—Hogs—Poultry, Etc.
THEBEN'S FOOD LOCKERS
1019 No 10th

COMMERCIAL CENTER

Good Things To Eat 35

Fresh country eggs. Phone 6-...
Fresh eggs for sale ...

Fresh milk, eggs, whipping cream. ...

Garden seeds of all kinds. Bermuda onion plants. See us for prices. 24
JIM'S IGA
1844 West O

AT GREENWICH, 1917 O
Lobster Tail $1.50.
Delicious Fried Chicken
US Choice Grade Steaks
Bar-B-Q-Ribs
"OPEN TILL MIDNIGHT" 14

FOOD PLAN
Let us fill YOUR FREEZER. Choice meats, fruits and vegetables, complete line. We deliver.
HUTSON'S
FROZEN FOOD CENTER
2-3067 1172 Belmont 2-7425 21

SWIFT'S PREMIUM SLICED BACON 3 lbs. $1. Pure pork sausage 3 lbs. 98c. Fresh ground beef 3 lbs. 79c. Round, sirloin or club steaks, 69c lb. Short ribs of beef, 5 lbs. $1.
RANCH MKT. COTNER & O 26

Furs & Furs 36

Pianos, Musical Instruments 37

Radios, Television—Service 38

A ... television service. Guaranteed. Don Dodd, 6-7276. 13

A guaranteed prompt repair job on TV, Radio, your home anytime. Reasonable. ...2343 18

ALL SERVICE CALLS $3

Call 2-1193—Hoke's TV

Burke's radio & television service. ... Guaranteed. 2630 ...

GOOD USED TV'S
For better buys in used TV sets. Philco-GE-RCA-Zenith, etc. Some with new picture tube. All shop conditioned. $29.95 & up.
LINCOLN TV CENTER
14 & South Open Eves
We Give S&H Green Stamps

TV 21" table model $99.95, 30 day guarantee. Kollars, 1541 O, 2-2744. 13

TV antenna furnished, installed, repaired or moved. Fischer. ...

Used 17" table model TV, $49.95. RUDDISH BROTHERS, 601 WEST VAN DORN ...

Used and repossessed TV antennas for sale $5.50 up. Big selection. 13
TELEVISION SERVICE CO.
240 No 48 6-2364

21" Console Motorola, smart modern ... Regular price ... sale price $159.95 ...

Home Furnishings 39

USED FURNITURE AND APPLIANCES
WE GIVE S&H GREEN STAMPS

AUCTION
44th & Adams Room
... NO. 48
WED. APRIL 18 AT 7 PM
AN EXTRA LARGE CONSIGNMENT OF EXTRA GOOD TOOLS
Precision gauges; Micrometer tap & die sets; drill bit sets; reamer sets; pipe tap & die sets; cylinder wall gauges, calipers & dividers; straight & tapered reamers; wheel puller; high steel tool dresser; ... socket sets; gear pullers; steel letters & figure dies; planes; wood ... saws; square; bits; motors; wrenches & clamps; 1 Peter Wright anvil; 1 Fulton No. 56 bench vise; swivel press & base; air compressor; ... with gauge tap & die sets; grease & fine wall cabinets.

Apt. size GE refrigerator; 30" gas stove; 2 piece livingroom suite; ... dinette breakfast set; 9x12 floral rugs; platform rockers; 2 piece bedroom suite; studio; round oak table & chairs; wardrobe; vacuum sweeper; nice baby bed; new box springs & mattresses; dressers & chest; hot water heater; beds, springs & mattresses; metal wall cabinets; washers; Pittsburgh white outside paint; bookcase; gas lawn mower; garden hose & tools of all kinds; dishes & miscellaneous items.
BLAUVELT & STEARNES
AUCTIONEERS
... A

Across From Post Office
Gas
Stoves
Brown, Dixie, Florence
O'Keefe Merritt, Caloric
or Vesta in all sizes. A few used models. 19
Gourley Bros. Piano Co.
128 No. 10th 2-1636

At Sherwin Williams Bright Fresh Window Shades. Only 69c up on your rollers at 1442 O. 2-6641. X

Antique walnut bed, 2 marble top dressers $25 each, commode, cherry wood table $10. 2-1039. 18

Apt. gas stove, good condition. 3020 Apple. 20

Authorized Easy Washer parts and service. KOLLAR'S Appliance, 1541 O. 2-2744. 30

AT HARDY'S ANNEX
126 No. 14
Completely Reconditioned, Guaranteed APPLIANCES!
Washers, $19.95; gas ranges, $19.95; refrigerators, $49.95. Also 7 piece living room outfits, $89.95; 5 piece bedroom outfits, $89.95. X
Terms $1 Down $1 Week

Admiral 21" TV console, 9 months old. Sell or trade for older set. $199. ... 26

BEST new furniture value at—
MADSEN FURNITURE
2701 No 48 ... 6-0000
Open eves Mon. Wed. Fri. 21

Building Material 40

Johnson Cashway Lumber Co
1920 R 2-2808 X

Used lumber, all kinds. Crawford Lumber, 711 West R. 2-2235.

We buy houses to wreck. Competent & insured. ... 23

We buy houses to wreck. Fully insured. ... 24

Wrecking building at 3059 O. All material for sale. ... 22

Business—Office Equipm't 42

NEW-USED
Cash Registers, Typewriters, Adding Machines. LINCOLN TYPEWRITER CO., 125 No. 12. 2-5946.

NEW UNDERWOOD PORTABLE $60.00 PLUS TAX X
SIEGEL'S OFFICE EQUIP CO.
125 No. 14th Phone 2-2666

Machinery & Tools 43

Heavy & Light machine work & Supplies. Est. 1907. Ress Machine & Supply Co. 221 So. 9. 2-3754. X

SOLVE YOUR SANDING
and Finishing Problems
with Porter-Cable
Complete line of Portable Electric Sanders.
... belt sander $ 69.50
... orbital sander 32.50
... dustless sander ...
... belt sander ...
... dustless belt sander 150.00
POWER TOOL DEPT.
LAWLOR'S 1118 'O'

5 hp stone saw, $300. 5913 Glade. 18

... band saw ... table saw ... 19

Wanted to Buy 44

CALL US
We'll buy your furniture. 2-2277. X

Cash for used household goods, tools & miscellaneous items. 17
CALL ... today!

CASH
FOR YOUR FURNITURE. 2-3151 16

Wanted — Utility cabinet, chest-of-drawers, baby bed, tools. 2-2277. 10

... hp used gasoline engine for kid's car ... 19

Instruction 46

FINISH HIGH SCHOOL
In spare time, at home. No classes. Diploma, texts furnished. Write American School, Box 602, Lincoln for free booklet. X

GIRLS TO MODEL
Fashion shows, TV. Short training. BETTE BONN SCHOOLS, 2-2311, Suite 507 Fed. Sec. Bldg. Lincoln A

Dorice Krockhaum Voice-Piano Studio ...

NIGHT SCHOOL
Accounting, shorthand, typing, comptometer. New classes now organizing. Call or come in for complete information ...
NATIONAL BUSINESS INSTITUTE
13 & L 18

Help Wanted—Women 48
Salaried Jobs

AT TILLMAN'S 130 SO 11
An opening for dependable, experienced day waitress with pleasing personality. Many advantages, good wage plus bonus, meals, laundry, attractive uniforms, pleasant co-worker, nice clientele, no Sundays or holidays. Apply in person. 23

AT NEW SENATE
EXPERIENCED WAITRESS, choice day or eve shifts. Good pay, excellent working conditions. Tuesdays off. Apply in person.
927 O -20

DAY WAITRESS
6 day week, meals & company benefits. Apply in person Mr. Dorak, DINING ROOM, BURLINGTON DEPOT. 18

CASHIER-TYPIST
Age 20-30 years. Must have pleasant personality. Good starting salary & nice working conditions. Opportunity for advancement. Some shorthand preferred. Apply in person. 21
POSTAL FINANCE CO.
937 O St.

Dental assistant needed, no experience necessary, good wages, northeast location. Please write qualifications, references to Journal-Star Box 835. 21

Dinner cook, 2 waitresses, good working conditions, good salary. Apply in person, YMCA Cafe. See Mrs. Moore. 26

Experienced receptionist for doctors office. Age 27-35. Top salary. References required. Journal-Star Box 811. 26

EXPERIENCED LADY
For general office work. Good salary. Permanent position. Apply in person. 23
DIETZE MUSIC
1208 "O"

EXPERIENCED TYPIST
NEBRASKA FARMER 1220 P

EXPERIENCED WAITRESS

FULL TIME POSITION

GENERAL OFFICE WORK

IBM OPERATOR
FARM BUREAU INS. CO.
... Fed. Sec. Bldg.

Indian Village
WAITRESS WANTED
Call 2-5561 after 5 PM

SANDWICH WOMAN
HOTEL CORNHUSKER
Eve. ... pm for woman experienced in kitchen work. Steady employment. Apply at Personnel Office. 21

NIGHT CLERK
HOTEL CORNHUSKER
Immediate opening for woman who desires night work. ... Must have pleasing appearance & personality. Good salary plus other employee benefits. Apply at Personnel Office.

SILK FINISHERS
Apply in person. Williams Cleaners. ... 20

STENOGRAPHER
Typing & shorthand essential. Salary based on previous experience. 5 day week. Apply personnel office. Rm 215. 23
THE LINCOLN TELEPHONE & TELEGRAPH CO.
1342 M

STENOGRAPHER
Not over 35, shorthand not necessary. ... office, 40 hours, 5 day week, good vacation. Apply in person only between 10 am-12 noon. ... Stuart Bldg. 20

SERVICE OPERATOR
A young woman to train as telephone operator in our service dept. ...
The Lincoln Telephone &
Telegraph Co. 1342 M

STENOGRAPHER
SALES DEPT
Shorthand required. 40 hour week, permanent, full time, excellent working conditions, good starting salary, free life insurance. Apply in person. 20
Goodyear Tire & Rubber Co.
56 & MORRILL

SECRETARY
Excellent position for an experienced secretary with one of Lincoln's leading financial institutions. Pleasant working conditions, liberal employee benefits. 40 hr. wk., salary commensurate with ability. Apply Nebraska State Employment Office, 905 O. 23

Woman for Mental Patients. Call Dr. Bailey's Sanitorium, 4-2375 between 8 am-4 pm. 26

WINDOW TRIMMER
5 day 40 hour week, good salary, steady employment. Apply in person Mrs. Bahres. 23
W. T. GRANT 1005 O

WOMAN
With car, 21-50 years, who wants to make $35 to $50 week. If you can work 4 afternoons plus 4 evenings each week (evening hours 5-9 pm) call for personal interview. Guaranteed if you can qualify. No canvassing, delivering, collecting or party plans. Tel. 2-1616. 27

WAITRESS
Experienced, day hours. Top wages, no Sundays. 18
R W Cafe 1126 N

WAITRESS
6 am-3 pm. Meals, uniforms furnished. The Grid 127 No 13 21

Waitress & kitchen help. Apply in person. 1505 South. 20

WAITRESSES
Immediate openings for waitresses, full & part time.
LINCOLN COUNTRY CLUB
3-8302 18

WOMAN
For electric dishwasher. Meals furnished, transportation home. Evening hours. 6 day week. Top wages. Apply in person to Mr. Hall after 4 p.m.
COTNER TERRACE
225 NO COTNER 18

Help Wanted Domestic 48A

Experienced woman, care for children, general housework, live in. 4-2834. 18

Experienced woman care for children, 2-4 hours, 4 eves a week, my home, Eastborough. 6-0915. 26

Housekeeper-cook, Elderly couple. 6 room bungalow. Live in. 3-3384. 20

Mature lady, light housework, assist care invalid, live in. 3-1882. 19

Middleaged lady for general housework & assist in care for elderly lady, live in preferred. Write Journal-Star Box 738 giving age, qualifications & references. 12

Widow with 3 school age children desires reliable help for general housework by the week. Live in preferred. Thurs. Sun. off. 3-2739. 21

WOMAN
Principally for cooking, references required, live out. Other help in house. Top wages. 2601 Woodscrest. 3-8904. 23

Woman to do general house work & ... care for children. ...

Help Wanted—Women 49

Help Wanted Farm 49A

Help Wanted Men 50
(Salaried Jobs)

CHEVROLET

COMBINATION PARTS MAN & ASSISTANT BOOKKEEPER

HOPPE'S TIRE CO.

FOR THE CITY PLANNING COMMISSION
... PERSONNEL OF ... CITY HALL

EXPERIENCED
...
SIDLES BUICK
1400 Que
... TO PROMOTION

EXPERIENCED PACKER

Fuller Brush route in Lincoln, guarantee & commission to start. 6-9004. 29

INSTRUCTORS
RADIO TELEVISION
ELECTRONICS
Experienced men
Good Salary, Paid Vacation
WRITE OR CALL
Radio Engineering Institute
2610 Leavenworth St
Omaha, Neb.
HA 8186

LOCAL DRIVER
... Winter Bros. 331 So. 6

Meat cutter service meat dept. No nights, modern shop, air-conditioned, paid vacation, must be good salesman. Give full qualifications Journal-Star Box 722 15

MACHINISTS
OPENINGS ON NIGHT SHIFT FOR FIRST-CLASS STEADY DEPENDABLE MEN. SHIFT BONUS. MUST HAVE SERVED THEIR FOUR YEARS APPRENTICESHIP AND HAVE HAD SOME JOB SHOP EXPERIENCE. EXCELLENT WORKING CONDITIONS. VARIOUS EMPLOYEE BENEFITS.
OMAHA STEEL WORKS
609 SOUTH 48TH STREET
OMAHA, NEBRASKA 21

Mechanic
Experienced. Repair & service all types of restaurant and institutional equipment. Permanent position for the right man. 24
INQUIRE MORNINGS, PEGLER & CO., 247 NO. 10, ASK FOR LUKE BARTEK.

Meat Cutter—Good working conditions. No nights or Sundays. Phil Smith's IGA, 25th & Sumner. 23

NIGHT MAN
On turkey farm, Griswold Hatchery, Milford, Nebr. 22

One man for general shop work. One for foundry work. Steady employment. Deeter Foundry, Inc. 630 K. 26

Opening available for hatchery field work. Experienced or will train. Also man for salesroom. Journal-Star Box 817. 22

RELIABLE MAN
Part time man to work mornings, 9AM to 1PM. Must have neat appearance & be able to meet public, must have good character references. 915 ... afternoons or eves. 20

RELIABLE MAN
For evening work. Want man approximately 35-60 for light inside work. Moderate salary, must have good references. Write Journal-Star Box 778 18

Several men for wrecking tractors and general work, must have own tools; also a reliable man for driving truck to pickup farm machinery. Apply in person. 21
Acme Tractor Supply Co.
1041 North 14th St.

Service Station Attendant. Must have mechanical experience, brake and minor repair work. Also able to operate Sun tuneup tester. Steady daytime employment. Chance for advancement. Write giving full details, including picture, also wages expected. All replies confidential. Journal-Star Box 856. 24

SINGLE MALE ATTENDANT to help care for mental cases. 3 pm-11 pm. Call 4-2375, 8 am-4 pm.
DR. BENJAMIN F. BAILEY'S SANITORIUM
5515 SOUTH 19

SALES MINDED YOUNG MAN, age 25-35 for interesting secure position with good earnings in the Lincoln territory. Write A. J. Stout, REMINGTON-RAND, Division of Sperry Rand, 5561 Howard St., Omaha, Neb. 19

Saxophone player for small orchestra, old time and modern music, non-union. 5-8476 eve. 19

TIRE SALESMAN
To call on commercial accounts in Lincoln Market. Tire sales or service experience necessary. Good starting salary plus liberal bonus program. CONTACT W. T. JOHNSON 20
Firestone Store 12 & N

Truckmen, contract. Large earnings with full time operation, can be yours under long term contract. Choice openings for travel 48 states and Canada, moving furniture. Paid training program. Many other benefits. Men with good references, 25-45 years, wanted. Furnish 1954 or later model gas powered tractor, personally drive it. Call or write Mr. J. R. Holtz, between the hours of 8 to 5 Monday through Friday and 8 to 12 Saturdays. Driver Personnel Aero Mayflower Transit Co., Inc., Indianapolis, Indiana. MELrose 7-3371. A

USHER
AT
STUART THEATER
Mon through Friday, 12-5:30. Ideal part time job for student. 23

Help Wanted Men 50
Salaried Jobs

TABULATING
MACHINE OPERATOR
Must be high school graduate qualified to wire and operate 402 and other types of IBM accounting machines. 2 years practical experience in the operation of tabulating equipment preferred. Opportunity to advance. Liberal employee benefits. 38 hour week, Mon through Fri.
BANKERS LIFE INS. CO.
OF NEBR. 11 & N -20

YOUNG MAN
For accounting dept. Training or experience required. Apply to W. R. ... 21
American Stores Co.
320 N

Help Wanted—Men 51
(Commission Jobs, Sales, Etc.)

Young man for Blueprint machine ... 5½ day week, permanent. Apply Cal Ash Inc., 12 & P. 19

Car Salesmen
... Apply in person to Bob Ring or Guy ...
Bob Ring
AUTO SALES
... & R X

NEED
EXTRA MONEY
BOYS
Sell JOURNAL & STAR newspapers after school and weekends on good downtown corners. Earn plenty of your own spending money. We train you under good supervision. Apply in person MR. PATTON X
Street Sales Dept.
JOURNAL-STAR
PRINTING CO.
926 P St

Real Estate Agent
...
DICK KIMBALL CO.
REALTORS

$325
Per Month
Salary
... Apply ... Mr. Hiatt, Lincoln Hotel, Wednesday, April 18, ... pm and 4:00 pm to ... pm. ... 18

Help Wanted Men or Women 52
Salaried Jobs

ATTENTION!
Young Men-Women
PART & FULL TIME
IF—
You like to dance
You are well groomed
Enjoy helping people to learn
Ambitious to advance
IF—
You have these qualifications, we would like to interview you 1 PM-11 PM Mon thru Fri; Sat. 10 AM-6 PM.
We give you necessary dance education. 21
FRED ASTAIRE
DANCE STUDIO
1221 O

BARTENDER
ALSO WAITRESS
Hours 10 AM to 7 PM. Good wages, Sundays off. Apply in person. 18
SENATE CAFE
146 So 11

FOUNTAIN HELP
PART TIME 30
Bowl-Mor 304 So 9

MAN OR WOMAN
To be wool presser in our Men's Tailor Shop 'til June 1. Some experience preferred. See George Fagerberg, Second Floor. 19
BEN SIMON & SONS
1215 "O"

Employment Agencies 54

KEENAN
EMPLOYEE PLACEMENT
Are you bored with your dull job? Want to make more money? Then check these:
FEMALE
Clerk typists, experienced & inexperienced. $165 mo. up.
Key Punch operators $175 mo. up.
Stenographers. $175 mo. up.
Secretaries 40 hour week. $225 mo. up.
Sales clerks, retail. $30 wk. up.
INSURANCE WOMEN, experienced. 25-35, salary open.
General office clerks. $200 up.
Bookkeepers. $200 up.
Waitresses, fry cooks, many other openings.
MALE
Road retail trainee sales. $50 wk. up.
Accountants, office manager and other clerical openings.
MALE OR FEMALE
X ray and medical technologists, registered or qualifying experience, $250 up.
Luncheonette and fountain manager, $55 wk. up.
Dieticians and food management positions, $300 up.
PART TIME & SUMMER WORKERS SEE ME.
LUCY KEENAN
Employment office hours 9-4:30 pm.
SAT. & EVE. INTERVIEWS
BY APPOINTMENT
2-1182 5-3695 X
1042 P St. (Sam Lawrence Hotel)

Positions Wanted, Women 55

Adult baby sitting, your home, evenings. Need transportation. 5-9215 evenings. 26

Baby sitting, weekdays, my home. Vicinity Holmes School. 4-1325. 20

Baby sitting, your home, 3 days weekly. Also evenings. 5-4245. 18

Positions Wanted, Women 53

Baby sitting my home, by day. Uni Place. 6-5561. 20

Child care days. Uni Place vicinity. 6-9563. 20

Child care, my home, by week. 6-2361. 19

I'll do ironing, my home. 7-3093. 20

Ironing in my home by hour. Havelock area. Experienced. 6-3482. 20

Licensed nursery, 1012 B. 5-7275, by hr., day, week, evenings, Saturday. 21

Licensed nursery vacancy. Will pick up. 3342 St. Paul. 6-5387. 27

Mom, we still have room in our baby and toddler section. Toddler Town, 1645 K. 2-... 26

Stuff envelopes, other assembly work, my home. Four years office experience. Journal-Star Box 860. 18

Trained practical nurse 8-12 hours. Journal-Star Box 859. 18

Wanted family ironing in my home, experienced. 6-6516. 18

Positions Wanted, Men 56

Experienced mason tender wants work. Dale ... Phone 4-... Beaver Crossing. 21

Light work—Carpenter work or painting. Apt. maintenance. Will consider any light work. 4-4620. 19

Part time bookkeeping. Notary Public, accounting. Wallie Mattice. ... 17

Part time bookkeeping. Experienced in handling full set of books. Call ... 19

Business Opportunities 57

A Skelly service station for lease, good going business near Lincoln. Some capital required. Lincoln Oil Co., Box 1702. Ph. 2-6549, 4-2876. 21

Feed Sales Territory in eastern Nebraska. Salary & commission. ... Feed Co., Lincoln, Neb. Journal-Star Box ... 26

MOTEL
On U.S. 30 near excellent county seat town. ... units, all private baths. ... 1 acre of ground. Price $30,000. Marti McCoy, 131 No. 14 St., Lincoln. Phone 2-6677. 21

Opportunity for ... man with truck & tank. Preferably one who is now selling to farm trade & would like to handle Texaco products. Excellent commissions & opportunity for right man. Call ... or ... Write Box 1667, Lincoln, Neb. 27

To Get in or Out of Business
NEB. BUSINESS BROKERAGE
318 Continental Bldg. 2-8077 X

Used car lot for rent. Good location, ... 19

Money to Loan 58

BORROW
WITH
CONFIDENCE
For over 78 years HFC has been making loans when borrowing seemed both a necessary and sensible solution to a problem. With our vast experience and best trained staff you are assured of the finest financial counseling available. It also enables you to get the fastest service possible. If you have a steady income and can make regular monthly payments, you meet the principal requirement for borrowing at HFC. There's an HFC office near you where you can get $50 up to $500 and take 20 months to repay. Life insurance protection at no extra cost to you. A
HOUSEHOLD
FINANCE
Corporation
Lincoln Liberty Life Bldg. 2nd Floor
12th & "O" Street Phone 2-1667

Money
FOR EVERY PURPOSE
No matter what you want to do—pay old bills or buy something new—the cash can be in your hands almost as soon as you ask for it.
It makes no difference whether you want the money for a long time or a short time—our terms are flexible.
Loans up to $1,000
G.A.C.
FINANCE
CORPORATION
(Formerly Capital Credit Co.) 18
1400 "O" St. Telephone 2-1221

WHEN YOU NEED MONEY
Why Take a Chance?
For 34 Years we at FEDERATED have been loaning MONEY to thousands of Lincoln families. Here you borrow from a Home Company. You get the money you need in any amount—from $25 on up—quickly, conveniently and confidentially.
You are always welcome at
FEDERATED
Finance Company
"The Friendly Lincoln Company"
1503 O St. Ph. 5-2937
34 Years of Continuous Service X

GREAT NEW IDEA! BENEFICIAL'S
CASH-NOW
PAY-LATER PLAN
PLUS—LIFE INSURANCE
AT NO EXTRA COST
Now . . . get cash to consolidate bills and reduce monthly payments . . . pay later in monthly amounts you can afford. Your life insured for amount owing—no extra cost. Phone first for cash in a single visit, write or come in.
LOANS $25 to $1000
BENEFICIAL
FINANCE CO.
PERSONAL FINANCE CO.
147 South Twelfth St.
Across from Gas Company
Phone 2-6653 Lincoln A

Need Money?
See
GENERAL LOAN
* Drive In Parking
* Fast Courteous Service
* Loans of All Types
Drive In To
GENERAL LOAN
SERVICE
Bob Gohde 2-1136 11th L St. A

Ross P. Curtice Co.
401 Stuart Bldg. Tel. 2-1441
"HOME OWNED"
Confidential Signature LOANS, all other types of loans A

MUTUAL SAVINGS COMPANY
13th & K 2-5331
We pay 3½ Per Cent on savings. A

Classified Display

Boeing Needs Men
THE B-47 STRATOJET AND THE B-52 STRATOFORTRESS BOMBER PRODUCTION PROGRAMS AT BOEING AIRPLANE COMPANY IN WICHITA, KAN., ARE IN NEED OF THE FOLLOWING SKILLED MEN
MILLING MACHINE OPERATORS
ENGINE LATHE OPERATORS
TURRET LATHE OPERATORS
FINAL ASSEMBLY MECHANICS
MODIFICATION MECHANICS
SHEET METAL ASSEMBLERS
METHODS ENGINEERS
SHOP LOAD ENGINEERS
STATISTICIANS
Mr. Bill Jones, Boeing employment recruiter, will be in Lincoln April 19 and 20. Boeing offers excellent working conditions, low-cost group life, health and accident insurance, vacation with pay and many other benefits.
If you qualify for one of the above jobs and are interested in joining the jet bomber production team at Boeing, contact our representative at the Lincoln office of the Nebraska State Employment Service 905 "O" St. Proof of citizenship required.
If you cannot see our representative April 19th or 20th send a post card to the Boeing Employment Office, 233 North Water, Wichita, Kan. Ask for application blank and for booklet which describes Boeing and the city of Wichita.
Boeing Airplane Co.
WICHITA, KANSAS

Cars For Sale 26

—NO MONEY—
—DOWN—
With Qualified Credit

1954 Chevrolet club coupe
1953 Mercury hardtop
1951 Oldsmobile 88 sedan
1950 Oldsmobile 88 club coupe
1949 Cadillac convertible coupe
1948 Plymouth club coupe
1947 Chevrolet town sedan
1947 Ford sedan

RIP VAN WINKLE
1641 "O" 23

Dawley Motor Company
Chrysler-Plymouth X
1608 O 5-3558 1730 O 2-8087

More for Your Car Dollar at STANDARD MOTORS X
1731 O Open Eves. 2-3672

P. L. SINTON
2-1382 1709 O 2-1158 X

Top Value

'53 Hudson Club Coupe
'52 DeSoto V8 Sedan
'55 Plymouth V8 4-Door
'51 Ford Fordor
'54 Plymouth Belvedere
'51 Dodge Diplomat Coupe
'50 Plymouth 4-Door Deluxe
'50 Mercury 4-Door
'50 Oldsmobile 88 4-Door
'52 DeSoto 4-Door
'52 Plymouth 4-Door
'52 Dodge Diplomat Coupe
'52 Chrysler 4-Door
'51 Plymouth 4-Door

Choose from Several '49 and Older Cars

WHITE
Motors Company
DeSoto-Plymouth
Drive in to 18 & N 2-7555 19

SAVE $$$—2229 NO. COTNER JOHN'S USED CARS ALL MAKES AND MODELS 21

SEE F. L. WISSER 1624 "O" To buy or sell your car. Over 25 years of fair dealing. 2-1553. 21

WE PAY TOP PRICES SELL YOUR CAR TO NEBRASKA MOTORS CO 214 N 14 X

1949 CHEVROLET
Deluxe 4-Door. Tutone finish. Radio and heater. Like new.
$365
Misle Chevrolet Co.
543 North 48th 6-1955 18

47 Plymouth, 2 wheel trailer. 4020 No 48. State Reality Court Lot 3 from 6 pm-8 pm. 18

3 BEST BUYS
-NO.-10-
1955 Ford V8 Customline Sedan
—$39 A MONTH—
-NO.-11-
1954 Mercury V8 Monterey Hardtop
—$39 A MONTH—
—NO. —12—
1953 Chev. Bel Air Hardtop
—$35 A MONTH—
MOTOR SALES—1630 O

Bicycles, Motorcycles 27

Bikes trikes, new, used, buy, sell, repair Fraziers. 5-7530 2526 P. X

Nebraska's Pioneer English motorcycle dealers. New & used cycles. Hurlbut Cycle Shop, York, Neb. X

Want girls 24" bike. 4-2357. 19

1953 German Zundapp 196 CC Sports model. 9,400 mi. 6-0480. 27

'55 A.J.S. 30.50 single. Excellent condition, lots of extras. 706 Marshall 21

Sporting Equipment 27-B

Evinrude Lightfour & SeaBee 5, exceptional condition, make offer. 4-7248. -26

FISHING—RELLER'S LAKE STOCKED WITH MINN. BULLHEADS X
Mi. No. of Havelock on Highway 77.

Fritz's Live Bait, open for business. No. 12 & Cornhusker Highway. 24

Guns—Ammunition—Guns. New or used. Buy—Sell—Trade. Phillips 66, 11 & B. 2-2633. 5-2354. -23

See GIBSON'S for BOAT KITS, FIBER GLASS MATERIAL BOAT PAINT, other boating needs! Be Ready for spring this year! -X
GIBSON'S, 332 So. 9. 2-6021

VAN'S LAKE, FIRTH, OPENING SAT. MORNING, APRIL 21
Restocking with BIG Sandhill Bullheads and Crappie. Fishing contest. Win cash or valuable prizes. 19 miles South on Hiway 77, 5 miles East. Bait for sale at the lake. 22

Tents, all sizes to choose from. Large stock of camping supplies. -? LINCOLN ARMY STORE 11 & M

WALLY'S HOUSE OF GUNS
Buy, sell, trade guns of all kinds. Open till 9. 2232 "O." 2-5615. -9

Wanted—Old time guns, swords, bayonets. Wally's Gun House. 2-5615. -9

WANTED
Fishermen to participate in season fishing contest. Your fishing skill can be profitable. Rules posted at Lake. Begin your season total on opening day, Sat. April 21.
VANS' LAKE
Firth, Nebr 21

33 hp Evinrude & 12' Thompson boat with fiber glass bottom, $350. English racer bike, $25. Air horns & compressor, $25. '56 Blonde RCA TV, $185. All in excellent condition. 4-9909. 24

Miscellaneous For Sale 28

2149 N St. To be moved. 4 room cottage with bath $250. 2 stall cement block garage at 2145 N. $75. Cement blocks 10c each. 4-4627. 26

"A better deal" Ask anyone!
"A-1" crushed rock, sand, gravel. Tamping, grading leveling. A
VIRGIL L. MURPHEY 2-1424

At Sherwin Williams Bright Fresh Window Shades. Only 69c up on your rollers at 1442 O. 2-6641. X

Awnings—It's spring—time to fix up. Get your "Linco" ventilated aluminum awnings today! Baked on enamel finish. All Aluminum Window Co., 1101 No. 30. 6-5329. 20

AIR CONDITIONERS with fresh air and exhaust, 1956 models only $179.95 X
CHRISTENSENS 11TH & 'M'

CHARCOAL BRIQUETS
10 lb bag .98c
25 lb bag 2.29
CHARCOAL LIGHTER
Pint .39
Quart .59
ALSO
Hickory, chunks, flack & briquets. 21
UNITED SUPPLY
Open 8 am-8:30 pm Mon thru Fri. 29 & A 3-2373

CHAIN SAW PRICES
Have Increased
BUY NOW AT OLD PRICES — SAVE
McCulloch
is still the finest at
BARTH HARDWARE
9th & 'N' 2-6325 19

Classified Display

Canvas
Awnings
Keep You
Cooler

LINCOLN
Tent & Awning Co.
1616 O Street
2-1977 2-3514 A

Miscellaneous For Sale 28

Big April value on crushed rock. Call Russ. 3-2282. 11

Boy's 20" bike Set of Childcraft books. 4-1380. -24

Brooder house, 10½x14½x7½ high. 2 buildings 8x12, assorted fencing, wire, 6401 Pioneers. 4-4067. 22

Bar with 3 revolving type stools, good condition. 3-9009 23

CLOTHESLINE posts, steel, with cross arm; mailbox posts. Yard FENCING. We install.
HOAGLAND HARDWARE
2431 No 48 6-2355 20

Chicken house, 12x14, good condition. 4105 So. 46. 4-3118. 21

CLOTHESLINE POSTS
White cedar posts complete with bolted on cross arm to accommodate 4 lines, only $2.95 each. 18
PAULEY LUMBER CO.
27 at "E" 5-3215

Curtains suitable for bedroom, 5 panels. Parakeet, cheap. Eves. 6-0150. -26

Electrical wiring—Clothes dryers, air conditioners, any make-model. -20
HOAGLAND HARDWARE
2431 No 48 6-2355

Goodyear Vee Belts for shop, home & industry. Est. 1907. Ress Machine & Supply Co. 221 So. 9. 2-3754. X

For better lawn—Get our blue grass lawn mixture, high quality seeds. Miller Seed Co., 1540 Cornhusker. 2-8367. 3

High Nitrogen fertilizer for greener lawns. Miller Seed Co., 1540 Cornhusker. 2-8367. 3

Hudson sprayer, pressure tank, 15 gal capacity, like new. 4-2650. 24

LAWN SUPPLIES
Armour's "VERTAGREEN" fertilizer and use of spreader with purchase; various grass and garden seeds, garden hose; sprinklers, etc. Call or drive out today. 18
BETHANY SUPPLY
2141 No. Cotner 6-9009

"Lawson" outboard MOTORS, 4-cycle, no water pump to grind out. Special sale on Fiberglass to repair that leaky boat.
HOAGLAND HARDWARE
2431 No. 48 6-2355 -23

Nearly new 18" clinton power mower, $50. 1578 So. Cotner. 4-9143. 21

Nice Welsch baby buggy. 5-7363. -19

ONLY AT WARDS—Jet spun seat covers at the special Ward Week price $18.88! These covers equal national brand quality selling from $25 to $30! These colorfast, burn and shock resistant covers wipe clean in a hurry, are available in many colors and patterns. All point-of-strain seams are double-sewn with nylon for long wear. Attractive artificial leather trim blends with new car styling. 20
MONTGOMERY WARD
112 No. 10th 2-6589

Power lawn mower, 18", $40; small welding torch, hose, 15 assorted tips, $12.50; soldering gas tank, hose, torch, $6.50. 6-3839. 18

PRE-SEASON SALE
"Philco" AIRCONDITIONERS, ¾, 1 ton, 2 ton. SAVE up to $150. 18
BETHANY SUPPLY
2141 No. Cotner 6-9009

Public address system, 50 watt, complete, make offer. 4-7248. -26

SURPLUS CENTER SALE
$41.44 Drill ½" capacity $29.95
$22.95 Orbital sander $21.95
$19.50 Drill ¼" capacity $14.75
$29.95 Electric jig saw $23.95
$29.95 Electric hedge trimmer $23.95 29
900 West 'O' Street

Protect your new chair from moths for only $1.25 for 5 years Guaranteed protection. One spraying of BERLOU stops moth damage or BERLOU pays the damage. At Hardy's. 18

SPRING HOUSE CLEANING
Prompt venetian blind service on washing, cleaning, repainting & retaping. Lincoln's only modern venetian blind factory. Free estimates call
Midwest Venetian Blind Co.
3701 No 48 6-2623 5

Steel clothesline posts, ready to set, 4 sizes to choose from or made to your order. Open eves. 505 F. 5-7155. -20

Thayer baby buggy; bathinette; bassinette on stand. 5-9576. -23

Used 30" gas range. Heavy duty shop vise. 6-6073. -27

Viewlex slide projector, never out of box. $55. 6-7567. 23

Washing machine, $5. Hassock, $2.50. Man's Moose ring. Small picnic cooler. 5-9343. -18

Will buy old U.S. coins. 4-4674. 6-5138. 24

30" rolo-away bed, perfect, overstuffed chair, '49 Int panel truck, recently overhauled. 6-5990 eves. 19

Everything For Rent 28-A

Rent a CAR or TRUCK
ANNEX GARAGE
109 No. 9th 2-8579 25

TYPEWRITERS FOR RENT
ROYAL, Underwood, Smith, Rem.
NEBRASKA TYPEWRITER CO.
125 No 11th 2-4284 X

"Do it yourself" rental needs at low rates. Electric wallpaper steamers, floor sanders, edgers, waxers. 2-6641. SHERWIN-WILLIAMS. Corner 15th & O. X

If you need it we have it. Entertaining, cleaning house, weekend guests, moving, yard or tree work. Tractors, tillers, trailers, scaffolding. 7 am-6 pm daily. X
UNITED RENT-ALLS
710 No. 48 Sun 8-12 6-9001

Dogs, Rabbits, Pets 29

AKC registered female boxer, 3½ years old, Trained. All shots. Best offer. Call 7-1628 after 5:30 weekdays. All day Sun. 24

AKC registered blonde male cocker, 9 mos. old. All shots. Housebroke. Wonderful disposition. $60. 4-6866. -27

Beautiful, "flashy" fawn colored spayed female boxer, 15 months old, AKC registered. Complete with dog house. 4-2663 for appointment. -23

Always board your dog where it receives loving care. 4-4796. 27

Bickford's PET PARADISE 1611 "O" New arrivals — Various varieties "Tropical Fish." Stainless steel aquariums, other supplies. Open till 6 pm; Suns 1-4 pm. Parking in rear. 2-2044. 20

Blonde cocker pups, purebred. Lancaster Kennels. 1939 West Que. 26

Boxer stud service, canyonair champion blood line. 1700 No 59. 6-7125. 4

Dachshunds, AKC registered, black & tan puppies, $45 females, $75 males. Call Paul Wilcoxen, 4-7897. 24

Dachshund puppies, red, AKC registered, $35, 1 female, 2 male. Stud service. Dick Richards, 7135 Aylesworth. 6-3157. 22

Purebred German shepherd police dog, male, 1 yr old. 5-1514. -26

Registered Chinese Pug puppies. 6-6968. 24

Nurseries—Plants, Flowers 31

Pacific Hybrid Delphinium, 2" pot 15c each, 7 for 85c. Painted Daisy, 10c each, $1 doz. Steel's Jumbo Giant Pansy, 85c doz. $3.50 & $4.25 per flat. College Greenhouse, 3701 Prescott. College View. 22

Pansy plants for sale. B. B. Roberts. 6101 A. 8

"Pathfinder" blue cedars, 8', $8 each, you dig. 3-9337. 24

Livestk., Farm Mach., Seeds 33

A DEMONSTRATION
On Ford Tractors
Thurs., Apr. 19, 7 pm
70 & A St.
Movies & refreshments for the wives & kiddies.
Lancaster Farm Service
1600 CORNHUSKER HIWAY
2-8060 19
Your Ford Dealer of Lincoln

ASK FOR DEMONSTRATION ON NEW 445 -21
BERNIKLAU FARM SUPPLY
1500 CORNHUSKER 2-1935

Attractive Hatching Egg Plan
We need a limited number of poultry raisers to furnish us hatching eggs. Get 25c per doz. above market price or a minimum price of 55c per doz. Benefit by working with a local Nebraska firm with a reputation for years of service & satisfaction to flock owners.
Act now before our requirements are all filled. Hurry. X
HILL HATCHERY Lincoln 10 & S

Attention Farmers—New protection for baby chicks! Cooper's Super-Starter Crunchies now contains Ni-Carbazin and DPPD—the two new ingredients that really do a job. Gives safe protection against Coccidiosis and "Crazy Chick" Disease. You get S&H Green Stamps with every bag of Cooper's Feeds. Lincoln Non-Stock Co-operative Milk Producers Ass'n, 832 N Street. Phone 2-3751. 21

ALFALFA 29c - 79c. PRAIRIE 69c. CAN DELIVER. 2-6426.

Alfalfa, prairie, corn ground. Malcolm. Alfalfa southwest Lincoln. Lease 2-6426. 27

Alfalfa and red clover hay. 6-8957. 23

Allis-Chalmers Roto Baler
Lancaster Farm Service
1600 CORNHUSKER HIGHWAY
2-8060 21
Your Ford Dealer of Lincoln

Livestk., Farm Mach., Seeds 33

ATTENTION HOG RAISER—Save ORPHAN PIGS or RUNTS—prevent WEANING SETBACKS with LAND-O-LAKES original Sow's replacer, mix 1 lb. powder to 5 pints warm water for PERFECT SOW'S MILK. 20
GROTHE MILLING CO. 635 N St.

Brillion Seeder For Rent
800 J WEILAGE IMP 2-3018
AC SALES & SERVICE 19

BABY CHICKS
White Leghorns — Austra Whites — Dual Purpose Chicks. Hy-Lines. Indian River cross. Big hatches weekly. Reasonable Price. X
HILL HATCHERY. 10 & S. Lincoln

CHOICE Angus and Hereford beef. Prices include cutting, wrapping and aging with a money-back guarantee. Halves 31c; hinds 39c; fronts 23c. Custom butchering for the hide. Bruhn's Freezer Meats. 1 block west of 27th on Cornhusker Highway. Open 9 a.m.-10 p.m. Sundays and week days. X

Choice alfalfa hay. Third cutting, $1. Second 80c bale. 3 milk cows, $135-$150. 5-1725. 27

David Bradley horse drawn mower, excellent condition. Robert Mulder, Firth. 20

Duck & goose eggs for hatching. 6-3776. 7615 Leighton 21

Five registered first calf Hereford heifers, calves side. LaVern Nieveen, 3 north, 1¼ east, Adams. 21

FERTILIZER FOR LAWNS
33½% ammonium nitrate $3.95
15-15-0 Fertilizer 3.95
LINCOLN NON-STOCK ASS'N
832 N 2-3751 -19

First & third cutting alfalfa in barn. Square, wired. 5-1661. 18

FARMERS—Buy your high-quality feed at wholesale, and earn high profits on all feed you sell. Write: Graham 805 Ella St. Beatrice, Neb 19

FOR LAND'S SAKE LIME
Approved agricultural lime delivered & spread. J. S. VanDerslice, 4-8252. Lincoln; Home Lumber Co. Phone 26A Weston. K. S. VanDerslice. Phone Park 10966 Fremont 16

HY-LINE 934
Thrifty, Efficient
WHITE EGG LAYER
Streamlined for greater profit. Hy-Line 934 at 40 lbs., lays big white eggs with low feed intake per dozen laid. 934 lays 12 to 14 months and longer. Scarcely any slumps or broodiness. Fewer culls, better livability. Hy-Line 934 puts more profit in your laying flock. Put Hy-Line 934 on your list for 1956. Order now. See or call. 18
HILL HATCHERY. 10 & S. LINCOLN

HATCHING NOW
Chicks Available Today Drive In —3,000 Hy-Lines, 1400 Leghorns, 400 Austra Whites, 600 Indian River. -X
HILL HATCHERY. 10 & S. Lincoln

Hereford bull, 8 mo. Rt. 1, Ross. 3-2930. -20

Lincoln Brome seed. 20c per lb. State tested, germination 91%. Carrol C. Ketelhut (Walton). Lincoln 4-8234. 26

LOOK—Barbed Wire $7.45 per roll. At Eagle Lumber & Hardwe. Eagle, Nebr. 19

Milk cows with 2 calves at side. West O to IGA store, mile south. 20

Purina Feed. Jewell Feed & Produce. 3901 Touzalin. 6-5150. 3

Red clover hay. Phone Lloyd Ang, Valparaiso, 2551. 20

New Massey Harris Tractors
44—R crop Diesel $2,495
44—R Crop Special 2,795
33—R crop, live PTO 1,895
Mustang 2 plow 3 ft hookup 1,000
Wide front end

Useed Massey Harris Tractors
44—R.C. Diesel used 1 year $1,995
44—R.C. Gas used 1 year 1,695
44—R.C. Demonstrator 1,795
30—R.C. Gas used 1 year 1,195
44—C R.C. 1948 Gas 795
22—R.C. Gas, like new 695
TO 30 Ferguson 1952 795
12' Colby Tandem wheel disk hydraulic; new 18" blade 495
19 Massey Harris 18" blades, new 375
16' Massey Harris 18" blades, new 295
16' Massey Harris 18" blades, new 290
LAUNE IMPLEMENT CO.
ASHLAND, NEB. 21

Soil Conservation Work. Tree Removal, Dams, Farm Ponds. Johnson Brothers. 2-3000. -24

STATE CERTIFIED SEED CORN —FLAT $9.50 BU; ROUND $7.50 BU. 20
235 So 9 BUD ROOK 2-6308

STARTED CHICKS
These are the first ones this large this season. Get yours now—they will soon be sold.
800 Hy-Line pullets 5 weeks old
1,000 Hy-Line pullets 4 wks old
500 Hy-Line pullets 3 wks old
Get some of these big healthy, started chicks now. X
HILL HATCHERY. 10 & S. Lincoln

Several good quality Angus cows and heifers, some registered. Don Eberspacher, Milford. 20

Sargent Loader for M Tractor
'49 M 2HC Tractor
'49 W.D. Tractor
'55 Rotary Moldboard Lister
Cultivator F M-IHC
Blue Fertilizer for WC WC Cultivator
Listed mounted. IHC
Jayhawk Stacker WC mountings A
SANDS FARM EQUIPMENT
Phone 67 Crete, Neb.

Stable facilities, close in. 5-1659. 18

OLIVER 4 ROW PLANTER. Used 2 seasons, ONLY $275.
FERTILIZER ATTACHMENTS for JD 730 or AB 540 listers, $35.00.
KLIPPENSTEIN IMPLEMENT CO.
FRIEND, NEB. 18

Purebred polled Hereford bulls, serviceable & younger. Sons of top sire. Elmer Branzovsky 9½ W ¾ N Wilber. 23

Purebred Yorkshire boar $50. 207-578. -20

Registered Milking Shorthorn cows & bulls. Milo Winkle, Wilber, Neb. 18

REWARD—$10,000 in prizes to be awarded for naming the single bull calf of the Wayne Quintuplet Calves. Get your official entry blank from
Hall Johnson Grain Co.
4019 South 48 21

Stock & grain fold-down box 12x8. 2-8271. -18

TURKEY POULTS
1,000 Beltsville whites, 1,000 Broad whites, April 19; 1,000 Broad whites, April 26; also bronze; some started poults. Write for prices & folder. X
HILL HATCHERY. 10 & S. Lincoln

USED MACHINERY
47 IHC tractor, rubber nearly new. A-1
'53 Ford, shop reconditioned.
'55 MH 44 Diesel (Demo, new warrant)
MH siderake 15' disc. JD 7' mower. JD pull type lister. 77 new Holland baler with Hydraulic tension.
Spilker Farm Equip.
2940 Cornhusker 6-3561
YOUR MH DEALER 20

VAC Case tractor with plow. Good condition. 4-2810. 25

Want to buy-milo, Waverly, 698-3191. 27

We Custom Slaughter
Beef—Hogs—Poultry, Etc.
THERIEN'S FOOD LOCKERS
1049 No 14th 2-6157 28

We Custom Slaughter
COMMERCIAL CENTER -X
41st & Cornhusker 6-2777

14 weaned pigs $13 each. 5-1651. 24

'48 Ford tractor, manure loader, cultivator, plow, disc. Sears picker, scoop, harrow, Continental 2 row. Alfalfa seed. Carl Tiedeman, phone 904, Hickman. 18

3 whiteface cows, 2 coming 2nd calves, 1 with calf at side. Officially calfhood vaccinated, out of certified herd, as of March 6. 4240 Milford. 18

'53 UB Minneapolis tractor & cultivator. Mounted 2 row picker. Like new. First $2,200 takes. '53 2 T. Ford truck, 15½' foldown stock rack and grain box, $1,300. 6-1300. 7240 Havelock. 24

16 White Face Heifer Calves. Wes Matzke, Milford, Neb. 19

Good Things To Eat 35

Bake sale at Hardy's Furniture Store, Thurs. April 19 11 am. Sponsored by St. Joseph Altar Society, Agnew, Nebr. 18

Fresh country eggs. Phone 6-8823. 17

Fresh eggs for sale. 45c doz. 4-4280. 27

Fresh milk, eggs, whipping cream 6-8840. -12

Garden seeds of all kinds. Bermuda onion plants. See us for prices. 24
JIM'S IGA
1844 West O 2-3452

AT GREENWICH, 1917 O
Lobster Tail $1.50.
Delicious Fried Chicken
US Choice Grade Steaks
Bar-B-Q-Ribs -14
"OPEN TILL MIDNIGHT"

FOOD PLAN
Let us fill YOUR FREEZER Choice meats, fruits and vegetables, complete line. We deliver.
HUTSON'S
FROZEN FOOD CENTER
2-3067 1172 Belmont 2-7425 21

SWIFT'S PREMIUM SLICED BACON 3 lbs. $1. Pure pork sausage 3 lbs. 98c. Fresh ground beef 3 lbs. 79c. Round, sirloin or club steaks, 57c lb. Short ribs of beef, 5 lbs. 49c. 20
RANCH MKT. COTNER & O

Good Things To Eat 35

Sweet or whipping cream. Bring container. 5-1794. 30

TOMATOES AND CABBAGE PLANTS, ONION SETS
BEEF BY THE QUARTER
WE GIVE S&H GREEN STAMPS
OPEN 9 AM-10 PM CALL 6-2190
BOB'S MKT. 27 & ADAMS -X

White rock fries, $1 each, live weight. 6-6151. 27

Young fryers, will dress. Eggs. 6-3776, 7615 Leighton. -27

Cider 75c gal. Pure clover honey 5 lb., 99c. Plants—daisies, pansies, others. Cabbage, tomato plants. 10 & South, next to Texaco station. 24

Clothing & Furs 36

Boy's sport coat, dress pants, shirts. Eves. 6-0150. -26

Pianos, Musical Instruments 37

Across From Post Office
Pianos
2
exceptionally good medium size instruments Cable or Kimball with benches choice $165.00. 19
Gourlay Bros. Piano Co.
128 No. 10th 2-1636

Almost new Spinet . . .
Continue $15.40 payments on current style Wurlitzer Spinet piano—Save $200. X
McCabe
Piano & Organ Co.
"Your Wurlitzer Dealer"
2-2724 13 & P

Almost new Olds Trumpet with silver bell, $170; Buescher Alto Sax, $180; Conn Trombone, $85. Not student models. Excellent condition. Good used 28" bass drum & beater, $35. 4240 Milford. 18

BAND INSTRUMENTS AND ACCORDIONS
NEW and USED
Lessons on all instruments.
MOLZER MUSIC CO.
126 No. 12 2-5272 26

BACH BAND INSTRUMENTS
The world's finest brass and also Selmer, Conn, Holton and others. Exclusively at DIETZE. For the finest rental plan see us first. X
DIETZE MUSIC HOUSE
The Music Center, 1208 "O"

BEFORE YOU BUY
See WALTS for bargains in spinet PIANOS. A complete stock in styles and finishes. Community savings stamps given. 26
WALT'S 1140 "O"

Deagan marimba, 3 octave, like new $295. At 18
WALT'S 1140 "O"

Drum set, must sell, sacrifice. $115. Ph. Gene 2-3536 1-4:30 afternoons. 27

Hammond organ, Model B2, slightly used; Leslie Hammond speakers 5-3321. 20

NOW YOU CAN RENT A PIANO
FOR AS LOW AS
$7 MONTH
Choice of many nationally known makes. You have option to buy later & rent applies on purchase. 23
"COME IN OR CALL"
SCHMOLLER & MUELLER
1212 O 2-2729

Spinet Piano—$359. Full Scale—with bench. TERMS—$10 monthly. 19
McCabe
Piano & Organ Co.
"Your Wurlitzer Dealer" X
13 & P 2-2724

Selmer clarinet, King trumpet. 4-3192. 23

$175 & UP
If you're looking for a real bargain & a small piano see 18
WALT'S 1140 "O"

Radios, Television—Service 38

A prompt, guaranteed TV service & antenna repairing. 20
REDDISH BROTHERS
601 West Van Dorn. 3-8562

A radio & television service. Guaranteed. Don Diehl. 6-5276. 18

ANTENNA & TV SERVICE
6-5100 TELE-TEK 6-5100
Day or night. 1535 No. Cotner 8

A guaranteed prompt repair job on TV, Radio, your home anytime. Reasonable. 7-2343. -18

ALL SERVICE CALLS $3
Anytime day or night. Experienced, qualified technicians. 90 day guarantee. Estimate given free, why pay more! -19
Call 2-1198—Hoke's TV
After 6 p.m. 4-5949. 7-2894

Burke's radio & television service. Responsible Guaranteed. 2639 Que 5-6309. 28

Clark's Radio-Television Service, anytime, day or night. 4-5263. 2

Expert television service 3 months guarantee. Reasonable. 3-0307. 2-4861 anytime. 17

GOOD USED TV'S
For better buys in used TV sets, Philco-GE-RCA-Zenith, etc. Some with new picture tube. All shop conditioned. $29.95 & up.
LINCOLN TV CENTER
14 & South Open Eves 3-8521
We Give S&H Green Stamps 18

TV 20" table model $69.95, 30 day guarantee. Kollar's, 1541 O. 2-2744. 13

TV antenna furnished, installed, repaired or moved. Fischer, 3-2550. 5

Used 17" table model TV, $49.95. REDDISH BROTHERS, 601 WEST VAN DORN. 3-8562. 20

Used and repossessed TV antennas for sale $3.50 up. Big selection. 18
TELEVISION SERVICE CO.
249 No 48 6-2364

$3 service charge eves Suns. Guaranteed. United TV 2-1706 3-1789 -26

21" Console Motorola, smart modern TV set, nearly new. Regular price $249.95, sale price $159.95. -21
CHRIS BECK 12 & P

Home Furnishings 39

AUCTION
48th St. Auction Room
2710 NO. 48
WED, APRIL 18 AT 7 PM
AN EXTRA LARGE CONSIGNMENT OF EXTRA GOOD TOOLS
Precision gauges; Micrometer tap & die sets; drill bit sets; reamer sets; pipe tap & die sets; cylinder wall gauges; calipers & dividers; straight & tapered reamers; wheel puller; high-speed tool dresser; ½", ⅜", ¼" socket sets; gear pullers; steel letters & figure dies; planes; wood chisels; saws; square; bits; motors; wrenches & clamps; 1 Peter Wright anvil; 1 Fulton 5" No. 56 bench vise, swivel jaws & base; air compressor; jacks; wire gauge tap & die sets, coarse & fine; wall cabinets.

Apt size GE refrigerator; 30" gas stove; 2 piece livingroom suite; oak drop-leaf breakfast set; 9x12 floral rugs; platform rockers; 2 piece bedroom suite; studio; round oak table & chairs; wardrobe; vacuum sweeper; nice baby bed; new box springs & mattresses; dressers & chest; hot water heater; beds; springs & mattresses; metal wall cabinets; washers; Pittsburgh white outside paint; bookcase; gas lawn mower; garden hose & tools of all kinds; dishes & miscellaneous items.
BLAUVELT & STEARNES
AUCTIONEERS
6-6480 A

Across From Post Office
Gas
Stoves
Brown, Dixie, Florence O'Keefe Merritt, Caloric or Vesta in all sizes. A few used models. 19
Gourlay Bros. Piano Co.
128 No. 10th 2-1636

At Sherwin Williams Bright Fresh Window Shades. Only 69c up on your rollers at 1442 O. 2-6641 X

Antique walnut bed; 2 marble to. dressers $25 each; commode; cherry wood table $10. 2-4039 18

Apt. gas stove, good condition. 3020 Apple. 20

Authorized Easy Washer parts and service. KOLLAR'S Appliance, 1541 "O" 2-2744. 30

AT HARDY'S ANNEX
126 No. 14
Completely Reconditioned Guaranteed APPLIANCES!
Washers, $19.95; gas ranges, $19.95; refrigerators, $49.95. Also 7 piece living room outfits, $39.95; 5 piece bedroom outfits, $39.95. X
Terms $1 Down $1 Week

Admiral 21" TV console, 9 months old. Sell or trade for older set. $199. 4-9274. 26

BEST new furniture Values at—
MADSEN FURNITURE
2705 No. 48 "Uni Place" 6-0000
Open eves Mon. Wed. Fri. 21

Home Furnishings 39

Bendix washer & drier. Duo-Matic, used 2 mos. Automatic Hotpoint electric stove, almost new. 4-7294. 23

CLOSE OUT—End of roll carpet pieces, coverage for halls, stairs or one room. Half of regular price. LINCOLN RUG & Furniture Mart. 37 & Calvert. 7

Davenport & chair, en-tables 2 pr pull drapes, lined, traverse rods, floral pattern. 3 table lamps all good condition. 5-6271, after 7 pm 20

Deluxe Kenmore sewing machine, blond case, with buttonholer. $125. 6-3227. 18

GOLD'S EXCHANGE
219 SO. 10
USED FURNITURE AND APPLIANCES
WE GIVE S&H GREEN STAMPS X

Hand made glass. Cranberry blue, amythesist, ruby, amberina. Phipps. 3-6574. 30

Kenmore tank type sweeper with cart & attachments. $25. 3-8462. 24

Kellison Furniture Co.
1507 O 2-8091 X

Kenmore automatic washer, 4 years old. Moving. $65. 4-6510 21

Mattress sag? Rebuilt good as new-low cost of $14. Guaranteed, courteous service. 5-2828. 23
LINCOLN MATTRESS 421 So 7

Mahogany tier table, mahogany drop leaf table. Table with solid rosewood top. Havilland china. 2-6184. 24

New built-in Caloric gas oven and burner in crate. Service people must sell immediately. 4606 Calvert. 22

Small walnut dining table, 4 chairs. $65. 3-8464. 21

SALE
Central Furniture Exch.
SUCCESSOR TO STALONS
Closing out furniture to make room for new stock.
Dinette sets, $37.50 up; drop leaf table & 8 chairs, $107; wardrobes, $22.50; davenports, $10 up. Use our credit plan. 21
1434 "O" 5-4073

TRADE-INS—Rugs, carpets, furniture at close out prices. Lincoln Rug & Furniture Mart. 37 & Calvert. 8

Sears gas range, 42" table top. Premier vacuum sweeper, upright. 6-4087. 2728 No 43. 20

Used
Refrigerators
Westinghouse $49.50 Coldspot like new $99.50. Servel small gas $49.50. Admiral dual temps at $145 & $195. Wardway $49.50. See us for New Admirals in refrigerators & freezers. 19
Gourlay Bros. Piano Co.
128 No. 10th 2-1636

Upholstery & carpets cleaned in your home. Work guaranteed. 5-8840. 22

Venetian blinds cleaned, refinished, repaired. Tapes & cords, any make. Custom made blinds as low as 45c sq. ft. installed also paint bamboo blinds. Open Mon. through Sat. Lincoln phone 207-421. -16
Prompt Venetian Blind Service

Wanted—Old electric & gas refrigerators for the hauling. 4-3053. 16

½ ton, Frigidaire, airconditioner used only 1 summer. $125. 4-1641 after 6 pm. -19

3 rooms furniture, 2 mos old. Take over payments. 3-0401. 26

9 cu. ft. Frigidaire refrigerator, slide out shelves, push button door. $25. 4-4837. 18

8' 3" x 10' 3" rug & pad, multi-colored. $10. 7-way lamp, $6. Good condition. 638 Marshall. 5-3635. -27

4 rooms furniture, all modern. Will sell all for $500. 4-1641 after 6 pm. -27

3 piece walnut bedroom set, mattress and springs, like new. $100. 1126 Sumner. -27

Building Material 40

Johnson Cashway Lumber Co.
1820 R 2-2808 X

Used lumber, all kinds. Crawford Lumber. 644 West R. 3-2283. 8

We buy houses to wreck. Competent & insured. 3-2283. 23

We buy houses to wreck. Fully insured. 2-4894. -24

Wrecking building at 2059 O. All materials for sale. 7-2386. 22

Wrecking big apt house at 1608 M, everything goes. 5-2859 26

8 storm windows and screens. Curtis type. 36x55. Like new. 4-1937. 26

Business—Office Equipm't 42

NEW-USED
Cash Registers, Typewriters, Adding Machines. LINCOLN TYPEWRITER CO., 135 No. 12. 2-5946. 7

NEW UNDERWOOD PORTABLE $69.95 PLUS TAX X
SIEGEL'S OFFICE EQUIP CO
118 No. 14th Phone 2-2666

Machinery & Tools 43

Heavy & Light machine work & Supplies. Est. 1907. Ress Machine & Supply Co 221 So. 9. 2-3754. X

SOLVE YOUR SANDING and Finishing Problems with Porter-Cable
Complete line of Portable Electric Sanders.
#136 3x21 belt sander ....$ 69.50
#106 Orbital sander 52.50
#127 Orbital dustless sander 69.50
A3 3x24 belt sander 125.00
503 3x24 dustless belt sander 150.00
POWER TOOL DEPT. 2-5376 -23
LAWLOR'S 1118 'O'

3 hp stone saw $300. 5913 Glade 4-5616. 18

12" band saw, 8" tilting table saw. 698-2671. -19

Wanted to Buy 44

CALL US
We'll buy your furniture. 2-2277. X

CASH for used household goods, tools & miscellaneous items. 17
CALL 6-6480 today!

CASH
FOR YOUR FURNITURE. 2-3151 -16

Wanted — Utility cabinet, chest-of-drawers, baby bed, tools. 2-2277. 10

3-5 hp used gasoline engine for, kid's car. 2-6217 -19

Instruction 46

FINISH HIGH SCHOOL
in spare time, at home. No classes. Diploma, texts furnished. Write American School, Box 602, Lincoln for free booklet. X

GIRLS TO MODEL
Fashion shows TV Short training
BETTE BONN SCHOOLS, 2-2311
Suite 507 Fed. Sec. Bldg. Lincoln A

Dorice Krickbaum Voice-Piano Studios. Television-radio-church preparation. 2-8488 3

NIGHT SCHOOL
Accounting, shorthand, typing, comptometer. New classes now organizing. Call or come in for complete information. 2-2464. 18
NATIONAL BUSINESS INSTITUTE
13 & L

Help Wanted—Women 48
Salaried Jobs

AT TILLMAN'S 130 SO 11
An opening for dependable, experienced day waitress with pleasing personality. Many advantages, good wages plus bonus, meals, laundry, attractive uniforms, pleasant co-worker, nice clientele, no Sundays or holidays. Apply in person. 23

AT NEW SENATE
EXPERIENCED WAITRESS, choice day or eve shifts. Good pay, excellent working conditions. Tuesdays off. Apply in person. -20
927 O

DAY WAITRESS
6 day week, meals & company benefits. Apply in person Mr. Dorak, DININGROOM, BURLINGTON DEPOT. -18

CASHIER-TYPIST
Age 20-30 years. Must have pleasant personality. Good starting salary & nice working conditions. Opportunity for advancement. Some shorthand preferred. Apply in person. 21
POSTAL FINANCE CO.
937 O St.

Dental assistant needed, no experience necessary, good wages, northeast location. Please write qualifications, references to Journal-Star Box 835. -21

Dinner cook, 2 waitresses, good working conditions, good salary. Apply in person. YMCA Cafe. See Mrs. Moore. 26

Experienced receptionist for doctors office. Age 27-35. Top salary. References required. Journal-Star Box 811 -26

EXPERIENCED LADY
For general office work. Good salary. Permanent position. Apply in person. 23
DIETZE MUSIC
1208 "O"

Help Wanted—Women 48
Salaried Jobs

Cafe help, general duties. 8 am. to 4 pm, no Sundays. 1430 No 35. 27

EXPERIENCED WAITRESS
COFFEE SHOP
SEE MANAGER 19
HOTEL CAPITAL

Experienced typist wanted. Permanent position, 5 day week. Call 3-4714. 27

Experienced Waitress
Apply in person. Mickey's Cafe, 1725 "O". 23

EXPERIENCED TYPIST
40 hour week. Excellent working conditions. Apply in person. -23
NEBRASKA FARMER 1420 P

EXPERIENCED WAITRESS
Good hours, pay, apply -23
CONTINENTAL CAFE 1511 O

Experienced woman for part time cafe work, 3 pm to 9 pm & Sundays. Miller's Cafe, 320 West O. Call 2-7917 for appointment -21

Excellent position open to an EXPERIENCED INSURANCE GIRL age 22-35. Must be accurate typist, have sales ability & an aptitude for figures. Desirable working conditions & benefits, open salary. Apply Nebraska State Employment Office, 905 O. 23

FULL TIME POSITION
For reliable person 25 or over to handle credit authorizing, cashiering & general office work. Excellent employe benefits, 40 hour week. Apply Mr. Nyquist. 24
Hovland-Swanson Co.

GENERAL OFFICE WORK
Typing, aptitude for figures. 40 hour week. Apply in person.
NEYLON BROS. FREIGHT LINES
541 SO 1. 20

GIRL
For BILLING & STENOGRAPHIC work, 5½ day week, 2 weeks vacation with pay. Insurance & hospitalization benefits if desired. Apply to Mildred Bounds.
DuTeau Chevrolet Co.
18 & O -19

GIRLS
EARN UP TO $60 A WEEK
Partime modeling assignment, fashion. Television photographic. See our ad under instruction Cl. 46 A
BETTE BONN 2-2311

GUEST ROOM MAID
Middleaged preferred
Apply in person, housekeeper
HOTEL LINDELL -18

HOUSEWIVES
We have several interesting sales positions open. These are for regular work with a 5 day week. Discount of 15% given on purchases as well as excellent opportunity for advancement. Training is given and hours are convenient. 18
Apply employment office 7th floor
MILLER & PAINE

IBM OPERATOR
We have an opening for a type 026 key punch operator, experience preferred. 40 hour week, paid vacations. Apply in person.
FARM BUREAU INS. CO.
309 Fed. Sec. Bldg. 21

Italian Village
WAITRESS WANTED
Call 2-5561 after 5 PM -23

Kitchen help, hours 4 PM-12 midnight. Dutch Mill Drive Inn. 2-5494. 26

LADY WHO LIKES TO IRON
Permanent pleasant work. 7:30-4 pm. Sat. Sun & holidays off. Apply KEEP-U-NEAT CLEANERS & LAUNDRY. 24
123 SO 23

SANDWICH WOMAN
HOTEL CORNHUSKER
Eve job. 6 pm-1 am for woman experienced in kitchen work. Steady employment. Apply at Personnel Office. -21

NIGHT CLERK
HOTEL CORNHUSKER
Immediate opening for woman who desires night work, 10 pm-7 am. Must have pleasing appearance & personality, good salary plus other employee benefits. Apply at Personnel Office. -20

Part time position cleaning units in patients rooms. 3 days weekly & every third Sun. Age 20-45. Call housekeeper. 4-2301. -26

Refined lady with some practical nursing experience to stay in 2 bedroom apt with 89-year-old mentally alert gentleman, mostly able to care for self, for 2 weeks while convalescing; $10 per day. Write qualifications promptly. Journal-Star Box 839. -18

SILK FINISHERS
Apply in person Williams Cleaners. 2533 No 48. 20

STENOGRAPHER
Typing & shorthand essential. Salary based on previous experience, 5 day week. Apply personnel office, Rm 215. 23
THE LINCOLN TELEPHONE & TELEGRAPH CO.
1342 M

STENOGRAPHER
Not over 35, shorthand not necessary, small air-conditioned office, 40 hour, 5 day week, paid vacation. Apply in person only between 10 am-12 noon. 224 Stuart Bldg. 20

SERVICE OPERATOR
A young woman to train as telephone operator in our service dept. Hours irregular but always between 7:30 am & 9:30 pm. 40 hour week. Apply Personnel office, Rm 215. 23
The Lincoln Telephone & Telegraph Co. 1342 M

STENOGRAPHER
SALES DEPT
Shorthand required, 40 hour week, permanent, full time, excellent working conditions, good starting salary, free life insurance. Apply in person. -20
Goodyear Tire & Rubber Co.
56 & MORRILL

SECRETARY
Excellent position for an experienced secretary with one of Lincoln's leading financial institutions. Pleasant working conditions, liberal employe benefits, 40 hr. wk., salary commensurate with ability. Apply Nebraska State Employment Office, 905 O. 23

Woman for Mental Patients. Call Dr. Bailey's Sanitorium, 4-2375 between 8 am-4 pm. -26

WINDOW TRIMMER
5 day 40 hour week, good salary, steady employment. Apply in person Mrs. Behrens. 23
W. T. GRANT 1005 O

WOMAN
With car, 24-50 years, who wants to make $35 to $50 week. If you can work 4 afternoons plus 4 evenings each week (evening hours 5-9 pm) call for personal interview. Guarantee if you can qualify. No canvassing, delivering, collecting or party plans. Tel. 2-4646. 27

WAITRESS
Experienced, day hours. Top wages, no Sundays. 18
R/W Cafe 1126 N

WAITRESS
6 am-3 pm. Meals, uniforms furnished. The Grid 127 No 13 21

Waitress & kitchen help. Apply in person. 1505 South. -20

WAITRESSES
Immediate openings for waitresses, full & part time.
LINCOLN COUNTRY CLUB
3-8502 18

WOMAN
For electric dishwasher. Meals furnished, transportation home. Evening hours, 6 day week. Top wages. Apply in person to Mr. Hall after 4 p.m.
COTNER TERRACE
225 NO. COTNER 18

Help Wanted Domestic 48A

Experienced woman, care for children, general housework, live in. 4-2894. -18

Experienced woman care for children. 2-4 hours, 4 eves a week, my home. Eastborough. 6-0915. 26

Housekeeper-cook. Elderly couple. 6 room bungalow. Live in. 3-3384. 20

Mature lady, light housework, assist care invalid, live in. 3-1882 19

Middleaged lady for general housework & assist in care for elderly lady, live in preferred. Write Journal-Star Box 738 giving age, qualifications & references. 13

Widow with 3 school age children desires reliable help for general housework by the week. Live in preferred. Thurs. Sun off 3-2739. 21

WOMAN
Principally for cooking, references required, live out. Other help in house. Top wages. 2601 Woodscrest, 3-8904. 23

Help Wanted Domestic 48A

Middleaged lady companion, elderly lady, light housework, live in. 6-2840. 24

Woman to do general house work & help care for children. If you don't like children don't apply because we have 5. Small town, private room & bath, permanent. Give salary expected & references. P.O. box 226 Lincoln. 23

Woman to care for 2 children & light housework. 6-7700 after 5:30 pm. 26

Help Wanted—Women 49

AVON COSMETICS
Has opening for mature women to service a good Avon Territory, opportunity to earn money in spare time. Pleasant dignified work. Call 2-1275. MRS HANN -21

$25 weekly for wearing lovely dresses supplied to you by us. Just show Fashion Frocks to friends. No investment, canvassing or experience necessary. Fashion Frocks, Dept. U-9511, Cincinnati, O. 13

Help Wanted Farm 49A

Married or single man for general farm work. Experienced. No milking. House furnished. Harold L. Anderson, Davey. Call 6-8925, Lincoln. -26

Help Wanted Men 50
(Salaried Jobs)

A steady full time job, 6 days week (starting time 4:30 pm). Good pay & bonus for person over 18 years old. HAMBURGER KING DRIVE IN. 5001 O. 4-2054. -19

Body and Fender Metal Repairman
(Experienced)
Good steady job . . . excellent salary . . . good working conditions . . . vacation with pay. Apply in person to
MISLE CHEVROLET X
543 North 48th

COMBINATION PARTS MAN & ASSISTANT BOOKKEEPER
Must be able to type. Apply in person, no phone calls. 20
HOMPES TIRE CO.
1701 N

Experienced wool presser. Gelhaar's Cleaners. 27

DRAFTSMAN
FOR THE CITY PLANNING COMMISSION
In the CITY HALL, good working conditions, 5 day week, experience required. Apply PERSONNEL OFFICE, CITY HALL. 21

EXPERIENCED
BODY REPAIR MAN
Apply in person
SIDLES BUICK
1400 Que X

DUE TO PROMOTION
we are in need of man with late model car who wants to make $90 plus each week with large company. Salary plus commission 2 weeks paid vacation, retirement, hospitalization etc. Very good future for the right man. No experience necessary. See F. E. Shaffer SINGER SEWING MACHINE CO. 1112 O 20

EXPERIENCED PACKER
or someone interested in learning packing business. References required. Apply in person— 23
Winter Bros. 335 So. 8

Experienced service station attendant, full time, days. Apply in person—Jerry Adams Texaco, 10 & R. 26

Feed Sales territory in eastern Nebraska, salary & commission. Hall-Fairchild Feed Co., Lincoln, Neb. Journal-Star Box 840. 26

Fuller Brush route in Lincoln, guarantee & commission to start. 6-9000. 29

Full time service station attendant. Apply in person. Good pay for right man. Martens Texaco Service, 10 & L. 27

INSTRUCTORS
RADIO TELEVISION ELECTRONICS
Experienced men
Good Salary, Paid Vacation
WRITE OR CALL
Radio Engineering Institute
2610 Leavenworth St.
Omaha, Neb.
HA 8186 19

LOCAL DRIVER
With either a good job now, or experienced & a good record. Excellent opportunity for right man. Apply in person— 23
Winter Bros. 335 So. 8

Meat cutter service meat dept. No nights, modern shop air-conditioned, paid vacation, must be good salesman. Give full qualifications. Journal-Star Box 722. -18

MACHINISTS
OPENINGS ON NIGHT SHIFT FOR FIRST-CLASS STEADY DEPENDABLE MEN. SHIFT BONUS. MUST HAVE SERVED THEIR FOUR YEARS APPRENTICESHIP AND HAVE HAD SOME JOB SHOP EXPERIENCE. EXCELLENT WORKING CONDITIONS. VARIOUS EMPLOYEE BENEFITS.
OMAHA STEEL WORKS
609 SOUTH 48TH STREET
OMAHA, NEBRASKA 21

Mechanic
Experience needed. Repair & service all types of restaurant and institutional equipment. Permanent position for the right man. -24
INQUIRE MORNINGS, PEGLER & CO., 247 NO. 10, ASK FOR LUKE BARTEK.

Meat Cutter—Good working conditions. No nights or Sundays. Phil Smith's IGA, 25th & Sumner. -23

NIGHT MAN
On turkey farm, Griswold Hatchery, Milford, Nebr. 22

One man for general shop work. One for foundry work. Steady employment. Deeter Foundry, Inc. 630 K. -26

Opening available for hatchery field work. Experienced or will train. Also man for salesroom. Journal-Star Box 817. 22

RELIABLE MAN
Part time man to work mornings, 9AM to 1PM. Must have neat appearance & be able to meet public, must have good character references. 918 L, afternoons or eves. 20

RELIABLE MAN
For evening work. Want man approximately 35-60 for light, inside work. Moderate salary, must have good references. Write Journal-Star Box 838. 18

Several men for wrecking tractors and general work must have own tools also a reliable man for driving truck to pickup farm machinery. Apply in person. 21
Acme Tractor Supply Co.
1041 North 14th St.

Service Station Attendant. Must have mechanical experience, brake and minor repair work. Also able to operate Sun tuneup tester. Steady daytime employment. Chance for advancement. Write giving full details, including picture, also wages expected. All replies confidential. Journal-Star Box 856. 24

SINGLE MALE ATTENDANT to help care for mental cases. 3 pm-11 pm. Call 4-2375, 8 am-4 pm.
DR. BENJAMIN F. BAILEY'S SANITORIUM
5515 SOUTH 19

SALES MINDED YOUNG MAN, age 25-35 for interesting secure position with good earnings in the Lincoln territory.
Write A. J. Stout, REMINGTON-RAND Division of Sperry Rand, 1501 Howard St., Omaha, Neb. -19

Saxophone player for small orchestra, old time and modern music, non-union. 5-8476 eve. -19

TIRE SALESMAN
To call on commercial accounts in Lincoln Market. Tire sales or service experience necessary. Good starting salary plus liberal bonus program. CONTACT W. T. JOHNSON 20
Firestone Store 12 & N

Truckmen, contract. Large earnings with full time operation, can be yours under long term contract. Choice openings for travel 48 states and Canada, moving furniture. Paid training program. Many other benefits. Men with good references, 25-45 years, wanted. Furnish 1954 or later model gas powered tractor, personally drive it. Call or write Mr. J. R. Holtz, between the hours of 8 and 5, Aero Mayflower Transit Co., Inc. Indianapolis, Indiana. MELrose 7-3371.

USHER
At STUART THEATER
Mon. through Friday, 12-5:30. Ideal part time job for student. 23

Help Wanted Men 50
Salaried Jobs

TABULATING MACHINE OPERATOR
Must be high school graduate qualified to wire and operate 402 and other types of IBM accounting machines. 2 years practical experience in the operation of tabulating equipment preferred. Opportunity to advance. Liberal employee benefits. 38 hour week. Mon through Fri.
BANKERS LIFE INS. CO.
OF NEBR. 14 & N -20

YOUNG MAN
For accounting dept. Training or experience required. Apply to W. R. Baldwin. -21
American Stores Co.
320 N

Help Wanted—Men 51
(Commission Jobs, Sales, Etc.)

Young man for Blueprint machine operator, 5½ day week, permanent, apply Pat Ash Inc., 12 & P. -19

Car Salesmen
who can produce. Apply in person to Bob Ring or Guy Dean at
Bob Ring
AUTO SALES X
21st & R

NEED
EXTRA MONEY
BOYS
Sell JOURNAL & STAR newspapers after school and week ends on good downtown corners, have plenty of your own spending money. We train you and give good supervision. Apply in person to MR PATTON. X
Street Sales Dept.
JOURNAL-STAR PRINTING CO.
926 P St.

Real Estate Agent
Fulltime sales opportunity with one of Lincolns leading real estate firms. Opening in residential sales where top earnings can be made by energetic person. We will train you if you have a desire for a career in the real estate business. Call for appointment for interview. 2-7606. 20
DICK KIMBALL CO.
227 So 13 REALTORS

SALESWORK
Commodities used in every home. A good approach to supplementing your present income, working eves. State age & sales experience. A substantial income if you are willing to work either part or full time. Journal-Star Box 830. 22

USED CAR SALESMAN
Either full or part time. Apply in person HYWAY MOTORS, 10 & Cornhusker Highway. -19

YOUNG MEN
Interested in selling fire and casualty insurance locally. Full or part time. Journal-Star Box 815. 24

$325
Per Month
Salary
Plus weekly bonus based on production. You must have car, be free to travel Monday to Friday. Sales experience not absolutely necessary but you must present a good personal appearance and have high school education or equivalent.
APPLY TO: Mr. Hines, Lincoln Hotel, Wednesday, April 18, 11:00 a.m. to 1:00 p.m. and 3:00 p.m. to 8:00 p.m.
You must be available for immediate employment. If hired you will attend sales school and receive field training immediately after on full pay. 18

Help Wanted Men or Women 52
Salaried Jobs

ATTENTION!
Young Men-Women
PART & FULL TIME
IF—
You like to dance
You are well groomed
Enjoy helping people to learn
Ambitious to advance
IF—
You have these qualifications, we would like to interview you 1 PM—11 PM Mon thru Fri.; Sat. 10 AM—6 PM.
We give you necessary dance education. 21
FRED ASTAIRE
DANCE STUDIO
1521 O

BARTENDER
ALSO WAITRESS
Hours 10 AM to 7 PM. Good wages. Sundays off. Apply in person. 18
SENATE CAFE
146 So 11

FOUNTAIN HELP
PART TIME 30
Bowl-Mor 304 So 9

MAN OR WOMAN
To be wool presser in our Men's Tailor Shop 'til June 1. Some experience preferred. See George Fagerberg, Second Floor. -19
BEN SIMON & SONS
1215 "O"

Employment Agencies 54

KEENAN
EMPLOYEE PLACEMENT
Are you bored with your dull job? Want to make more money? Then check these:
FEMALE
Clerk typists, experienced & inexperienced, $165 mo. up.
Key Punch operators $175 mo. up.
Stenographers, $175 mo. up.
Secretaries 40 hour week, $225 mo. up.
Sales clerks, retail, $30 wk. up.
INSURANCE WOMEN, experienced, 25-35, salary open.
General office clerks, $200 up.
Bookkeepers, $200 up.
Waitresses, fry cooks, many other openings.
MALE
Road retail trainee sales, $50 wk. up.
Accountants, office manager and other clerical openings.
MALE OR FEMALE
X ray and medical technologists, registered or qualifying experience, $250 up.
Luncheonette and fountain manager, $55 wk. up.
Dieticians and food management positions, $300 up.
PART TIME & SUMMER WORKERS SEE ME.
LUCY KEENAN
Employment office hours 9-4:30 pm.
SAT. & EVE. INTERVIEWS BY APPOINTMENT
2-1182 5-3695 X
1042 P St. (Sam Lawrence Hotel)

Positions Wanted, Women 55

Adult baby sitting, your home, evenings. Need transportation. 5-9215 evenings. 26

Baby sitting, weekdays, my home. Vicinity Holmes School. 4-1325. 20

Baby sitting, your home, 3 days weekly. Also evenings. 5-4245. 18

Positions Wanted, Women 55

Baby sitting my home, by day. Uni. Place. 6-5504. 20

Child care days. Uni Place vicinity. 6-9563. -20

Child care, my home, by week. 6-9301. 19

I'll do ironing, my home. 7-3093. -20

Ironing in my home by hour Havelock area. Experienced. 6-3482. -20

Licensed nursery 1012 B, 5-7275, by hr., day, week, evenings. Saturday. 21

Licensed nursery, vacancy. Will pick up. 4442 St. Paul. 6-5387. 27

Mom, we still have room in our baby and toddler section. Toddler Town. 1645 K. 2-5856. 26

Stuff envelopes; other assembly work, my home. Four years office experience. Journal-Star Box 860. 18

Trained practical nurse 8-12 hours Journal-Star Box 859. -18

Wanted family ironing in my home, experienced. 6-6816. 18

Positions Wanted, Men 56

Experienced mason tender wants work, Dale McGonigle, Phone 4313 Beaver Crossing. 20

Light work—Carpenter work or painting, Apt maintenance. Will consider any light work 4-1620. 19

Part time bookkeeping, Notary Public, accounting. Wallie Mattice, 2750 W. 5-5355. 17

Part time bookkeeping. Experienced in handling full set of books. Call 3-1869. 19

Business Opportunities 57

A Skelly service station for lease, good going business near Lincoln. Some capital required. Lincoln Oil Co., Box 1702, Ph. 2-6549. 4-2826. 24

Feed Sales Territory in eastern Nebraska, salary & commission. Hill-Fairchild Feed Co. Lincoln, Neb. Journal-Star Box 841. 26

MOTEL
On U.S. 30 near excellent county seat town. 7 units all private baths. Built 1954. 1 acre of ground. Price $30,000. Marti-McCoid, 131 No. 14 St., Lincoln. Phone 2-6677. 21

Opportunity for a man with truck & tank. Preferably one who is now selling to farm trade & would like to handle Texaco products. Excellent commissions & opportunity for right man. Call 2-6649 or 3-1546. Write Box 1663, Lincoln, Neb. 27

To Get in or Out of Business
NEB BUSINESS BROKERAGE
318 Continental Bldg. 2-8077 X

Used car lot for rent. Good location. 3-4590, 2-5252. 19

Money to Loan 58

BORROW
WITH
CONFIDENCE
For over 78 years HFC has been making loans when borrowing seemed both a necessary and sensible solution to a problem. With our vast experience and best trained staff you are assured of the finest financial counseling available. It also enables you to get the fastest service possible. If you have a steady income and can make regular monthly payments you meet the principal requirement for borrowing at HFC. There's an HFC office near you where you can get $20 up to $1,000 and take 20 months to repay. Life insurance protection at no extra cost to you. A
HOUSEHOLD
FINANCE
Corporation
Lincoln Liberty Life Bldg. 2nd Floor
11th & "O" Street Phone 2-1097

Money
FOR EVERY PURPOSE
No matter what you want to do—pay old bills or buy something new—the cash can be in your hands almost as soon as you ask for it.
It makes no difference whether you want the money for a long time or a short time—our terms are flexible.
Loans up to $1,000
G.A.C.
FINANCE
CORPORATION
(Formerly Capital Credit Co.) 18
1400 "O" St. Telephone 2-1221

WHEN YOU NEED MONEY
Why Take a Chance?
For 34 Years we at FEDERATED have been loaning MONEY to thousands of Lincoln families. Here you borrow from a Home Company. You get the money you need in any amount—from $25 on up—quickly, conveniently and confidentially.
You are always welcome at
FEDERATED
Finance Company
"The Friendly Lincoln Company"
1503 O St. Ph. 5-2937
34 Years of Continuous Service X

GREAT NEW IDEA! BENEFICIAL'S
CASH-NOW
PAY-LATER PLAN
PLUS—LIFE INSURANCE
AT NO EXTRA COST
Now . . . get cash to consolidate bills and reduce monthly payments . . . pay later in monthly amounts you can afford. Your life insured for amount owing—no extra cost. Phone first for cash in a single visit, write or come in.
LOANS $25 to $1000
BENEFICIAL
FINANCE CO.
PERSONAL FINANCE CO.
147 South Twelfth St.
Across from Gas Company
Phone 2-6653 Lincoln A

Need Money?
See
GENERAL LOAN
* * Drive In Parking
* * Fast Courteous Service
* * Loans of All Types
Drive In To
GENERAL LOAN
SERVICE
Bob Gohde 2-1136 11th L St. A

Ross P. Curtice Co.
401 Stuart Bldg. Tel. 2-1441
**HOME OWNED
Confidential Signature LOANS, & all other types of loans. X

MUTUAL SAVINGS COMPANY
13th & K 2-5331
We pay 3½ Per Cent on savings. A

Classified Display

Boeing Needs Men
THE B-17 STRATOJET AND THE B-52 STRATOFORTRESS BOMBER PRODUCTION PROGRAMS AT BOEING AIRPLANE COMPANY IN WICHITA, KAN., ARE IN NEED OF THE FOLLOWING SKILLED MEN

MILLING MACHINE OPERATORS
ENGINE LATHE OPERATORS
TURRET LATHE OPERATORS
FINAL ASSEMBLY MECHANICS
MODIFICATION MECHANICS
SHEET METAL ASSEMBLERS
METHODS ENGINEERS
SHOP LOAD ENGINEERS
STATISTICIANS

☆

Mr. Bill Jones, Boeing employment recuiter, will be in Lincoln April 19 and 20. Boeing offers excellent working conditions, low-cost group life, health and accident insurance, vacation with pay and many other benefits.
If you qualify for one of the above jobs and are interested in joining the jet bomber production team at Boeing, contact our representative at the Lincoln office of the Nebraska State Employment Service 905 "O" St. Proof of citizenship required.
If you cannot see our representative April 19th or 20th send a post card to the Boeing Employment Office, 233 North Water, Wichita, Kan. Ask for application blank and for booklet which describes Boeing and the city of Wichita.

☆

Boeing Airplane Co.
WICHITA, KANSAS

Money to Loan 58

For quick service [illegible] X
COMMERCE LOAN CO.

Wanted to Borrow 60

Wanted to borrow $7,500. Good security. Journal-Star Box 865 25

Rooms With Board 61

1144 F—1-2 gentlemen. Walking distance 5-7336. 27

3430 R—Excellent meals, cafeteria style. Lunches packed. TV, shower 2-3372. 18

Rooms, Sleeping 62

11 & F—Inquire 836 So 11—Business man, lovely room, large closet, adjoining bath. Telephone. Close in. 18

12 & E—Walking distance. Clean, comfortable. Employed gentleman. 1035 So 12. 23

14 & B—First, closet, near bath, breakfast privileges, lady 5 4931 25

15 & Q—Large, light. $4 double, $6 single. 1516 Q. 2-6413. 20

813 No 16—Nice sleeping room, close in, kitchen privileges, $22 50 26

335 No 30 — Nice sleeping room for working man 7 1079. 23

328 So 17—Large room redecorated first. Kitchen, laundry privileges. Adults 26

420 So 17—Single room, sleeping porch 7-2203 -19

548 No 24—Large. Kitchen privileges. Girls, middle-aged lady 5-3291 20

612 No 26 — Room next to bath. Near bus, clean 5-4869 19

922 So 20—Basement private entrance, cool, employed gentlemen. 7-1083 21

732 So 15—Employed business lady near state Capitol 2 2539 23

1007 So 16—Rooms for business girls, private entrance 2 5477 27

1 45 Garfield—Comfortable south room, good location, employed man 3 2437 24

1327 O—CENTRAL HOTEL
Rooms—Day, week, month 20

1440 L—Large southeast. Young business woman $25 month 2-5221 24

1520 B—Nice room for boy. Clean, quiet, no drinking 3 7507 24

1615 B—Single, double rooms, clean, telephone, near busline 3 3168 3 8770 22

1709 No 29—Lovely, near bath, bus, schools, employed gentleman 6-4481 21

1721 M—Southeast private entrance, carpeted, innersprings, closet, privileges girl 2-1131 -20

17 & L—First & basement rooms bath, entrance, close. Gentleman 2 5179 23

2040 So 30—Comfortable room near bath, private home. Gentlemen 4 3078. 23

2501 Que—Single room, well furnished. Employed person no drinking 2-4017 22

2631 Y—1 or 2 gentlemen. Nice room. Bus service. Parking 5 6145 24

4141 Sheridan. Bedroom. Bath. Garage. Gentleman. No smoking, drinking 4-2755 19

Capitol vicinity—Large front room, privileges. Accommodates 1 2 2 1320 22

Clean comfortable room, men or students 427 No 18 5-2329 20

Clean sleeping rooms. Men only. No drinking 29th M 2 1630 20

Lovely room, private home, south location. Gentleman. Eves, Sun 3 3212 -23

Wanted to borrow $7,500. Good security. Journal-Star Box 855 24

Rooms, Housekeeping 63

1421 F—Pleasant room, quiet, cooking if desired, women 2-4876 19

1505 O—Modern 3 room apt. also 1 room available. Adults. 20

1345 West O—Kitchenette unit, modern, laundry, utilities $50 5 2020 2

Downtown comfortable room. Utilities. Refrigeration. Woman or girl 4908 eves -24

Lady. South location. Nice 2 room apt. Reasonable. Mornings, 3-8490 24

Share Living Quarters 64

Girl 25-30 to share apt. References exchanged 2 6430. 18

Apartments Furnished 65

18 & B—3 rooms, private bath, air conditioned, utilities, adults. If you are a neat housekeeper, see this one. $72 50 2-6498, 7 2366 27

116 So 29—2 rooms, utilities paid, garage if desired 24

135 F—Living room-bedroom combination, kitchen, bath $50 4 3572 20

321 No 17—3 rooms, bath, lower. Also sleeping room 2-4569 27

304 So 27—Lovely 2 rooms, first floor. See to appreciate 24

420 So 17—2 large rooms, closets, close in, clean, utilities 26

435 So 12—2 rooms, private bath. $30. Available May 1 2-4088 26

443 No 27—Clean 2 room apt 2-2453 23

535 So 9—2 rooms, first, adults, also sleeping room, 5-6495 -20

635 So 28—An attractive studio bedroom apt. Private entrance and bath. Newly furnished and decorated. Fireplace, large closets. Utilities. Living room, dinette, kitchenette. Just right for 2-3 gentlemen. See or phone 3-8053 23

650 No 27—4 rooms, share bath. Adults. Electric washer 7 1162 20

746 No 25—2 rooms, bath, first, employed couple 6-2404 6-4071 -24

1116 G—Efficiency with sleeping porch, share bath. No washing facilities. Utilities furnished $45 2 2595 -27

1144 F—Lovely newly decorated 2 room apt. Utilities 5-7336 24

1121 F—3 room bedroom apt. Business people. Utilities. Eves. 5-7944 25

1125 So 11—Clean 2 room, utilities paid, $40-$45, quiet adults -26

1210 K—2 rooms, share bath, $37 50 2-4088 26

1323 No 24—Basement 3 rooms, utilities, private, infant, $50 -20

1235 Peach—Newly decorated, clean, 4 rooms & bath. Nicely furnished. Heat paid. Adults. $85 4 8333 or 2 1149 25

1344 D—Efficiency apt. kitchenette, private bath, $50. Adults 2-1491 Appointment -24

1448 L—One room kitchenette, large closet, shower bath. Utilities. Adults $55. Inquire Apt 6 25

1440 P—3 room, utilities paid, $50 2 4564. 27

1546 So 22—4 rooms, bath, utilities paid. Frigidaire 3-7723. 21

1523 O—Large 2 front room apt 2-1783 26

1621 Q—2 rooms, kitchenette, bath, 3rd. Adults. $48. 5-5421. 4-9209 -22

1645 A—Attractive 1 room efficiency. Laundry. Employed person $30 3-0342. 22

1630 G—Beautifully furnished 5 rooms, new carpets, refrigerator 1½ baths, large closets, antenna, laundry. Many conveniences. Adults $110. Appointments, 3-4686 29

1809 P, CLINTON APT.
Livingroom, bedroom, kitchenette, adjoining bath. Adults, $42 50. Laundry—TV Available -18

1900 Prospect—2 small sunny rooms, utilities, laundry privileges 3-2651 -21

2028 K—Newly decorated 3 rooms, private bath, utilities. Girls. 2 2028 -23

2120 Sumner — 3 or 4 rooms. Adults. Share bath. 22

2236 Y—2 rooms upstairs, kitchenette, private entrance $37 50 Inquire 1837 O. 23

2350 So 48—4 room furnished apt. Private bath. Utilities 4-4835 -24

2643 Randolph before 6 pm Studio apt. Private bath. $52.50 4-4979 14

2736 Q—3 clean rooms, private entrance, small child 5-9416. 22

2769 Franklin—4 large rooms, private bath, entrance. Utilities furnished. Laundry facilities. Ideal for couple or 4 women or 4 men 7-5619 19

2927 P—3 rooms 2nd, utilities, $47 50. Laundry facilities, 5-2805 eves. -27

2931 Que — 2 room basement apt. share bath 3-2243 24

3019 Holdrege—Large 3 rooms, 3rd floor. Private bath, utilities paid, washing facilities $60. Adults. Available now 3-6336 -28

3505 Somerset—Basement apt. Utilities paid. Prefer working couple 19

4000 L—3 room basement apt. half bath, utilities paid, private entrance, washing facilities 4 5311 -26

4527 Baldwin—2 bedroom upstairs apt. Private bath, entrance. Baby. Near bus, stores. $75 6-6700 19

4650 Calvert—Large, clean, 2 room $50, utilities paid 4-4032 -24

5110 Hartley—All modern knotty pine basement apt. One bedroom $55 plus utilities 6-5662. -26

Attractive basement apt in new home. Private bath, entrance. Utilities paid. Working couple. Cute, you'll agree. Southeast location. 4-1027 23

Available efficiency—Nicely furnished basement, utilities. Adults $43. 7-2078, 2-5418. 23

AVAILABLE NOW
[illegible] So 16—3 rooms furnished, utilities paid, $42.50, [illegible]

EAGLE APT. 238 NO. 12
Choice efficiency apt. $55 mo. 2-7687 21

Choice 1st floor, brick, 4 rooms, fireplace, bedroom, nicely furnished. Ideal for newlyweds or student couple. No children. Lease. See by appointment. [illegible] 4-6661. -23

[illegible] apt., second floor, [illegible] So 16. Livingroom, bedroom, combination with closets. Kitchen, dinette combination with built-in cabinets & cupboards, stove & refrigerator, [illegible] 3-6086.

Apartments Furnished 65

Gentleman redecorated one room apt private entrance 2325 after 6 pm 27

House trailer furnished. Sell like rent. Home Trailers 2232 N 10 30

Nice 3 room apt. Private bath, second floor. Employed couple only. South Antenna 3-40 3

One of the cleanest up-to-date apts in the city. Private bath, entrance. Working couple preferred. Adults only 611 No 27 X

Rays Cabins. Day, week. Kitchen facilities 1 32 High 5986 3

SHURTLEFFS
Lincoln's Largest Selection
312 UNITS, 15 LOCATIONS
[illegible]
BLACKSTONE 300 So 16 Efficiency now 5 3241 days 2 2148 Eves
MANOR 301 So 13 Efficiency soon & bedroom apt available now 5 3241 days 2 2106 Eves
REGENT 1626 H Efficiencies & one bedroom available 5 3241 days Suns and Eves 2 2149
WOODROW 610 So 12 Large efficiency available now 5 3241 days 2 03 Eves
BRYAN APT 1235 K 1 bedroom soon, efficiency now 5 3241 days 5 6453 Eves & Sun
HOLLY APTS 1114 So 11 one bedroom available now 5 3241 days 5 1102 Eves & Sun
PERSHING 1202 F bedroom apt available soon, 5 3241 days 2 2193 Suns & Eves -3

PIEDMONT GARDENS
1401 SO COTNER
Spacious bedrooms now and 3 bedrooms soon. Electric range, large refrigerator, nicely furnished. On bus line, near school in [illegible] residential area. Days 5 3241 Eves & Sun 4 7612 0

1 bedroom apartment [illegible] HARRINGTON CO'S 19

4 rooms, private entrance, bath. Child under 6 accepted 6 17 1 -4

4 room apt. Bath. Entrance. Laundry. Nice. 4020 So 49 4 2743 18

2 rooms, bath. Utilities paid. Adults. 2410 E 22

3 rooms, private bath, entrance [illegible]

3 rooms, bath [illegible] for the summer [illegible]

Apartments Unfurnished 66

1 & D—2 bedroom, first, basement, utilities. Inquire 1134 F 5 74 6 21

14 & C—Beautiful large carpeted 1 bedroom 1st floor [illegible] X

140 So 26—3 rooms, share bath $4 21

209 So 18—One room efficiency, utilities paid, close in 5 43 24

338 Witherbee—Brick 4-plex, choice 2 bedrooms. Stove, refrigerator. Basement, garage. Inquire [illegible] Witherbee 4 3072 24

[illegible] 0 Downs [illegible] 3 rooms, share bath 2 1041 [illegible]

[illegible] NO 21 ROOM APT
All utilities furnished. First floor $50 Available now [illegible] 1

402 So 24 Upper duplex, 4 rooms & bath. Adults only. $60 5 4027 20

430 So 9—Apt available, $4 2 3d 2 175 2

709 South—Lower duplex, 4 rooms, new bath [illegible]

[illegible] So 16 Redecorated 2 rooms, bath, utilities. Second floor 5 81 [illegible]

729 So 15—Nice clean 2 bedroom upper duplex. Adult 2 4860 2

805 So 11—New 3 rooms, private bath, $40. Laundry facilities. Electric stove, refrigerator [illegible]

[illegible] So 17—Attractive 3 bedroom unit in beautiful [illegible] Adults [illegible] Eves & Sunday

1020 South 9—3 rooms up 1020 So [illegible] 4 rooms up [illegible]

[illegible] TV antenna & yard [illegible] 26

1525 F Upper 4 room duplex, newly decorated, stove, refrigerator. Adults 2

1533 No Cotner 3 rooms, bath, private entrance. Close to busline, shopping center [illegible]

1420 So 15 — Living room, dining room, bedroom, kitchen, bath. Glassed-in enclosed sleeping porch. Heat furnished. $50 2 6611 X

1644 Washington for information on 4 rooms & bath. Second floor duplex. Adults 27

1?0 No 29—2 room kitchenette, private bath. Ground floor. Utilities. Block bus, school 3 6 2381 -20

1711 A—New 1 bedroom. Stove, refrigerator, washer, dryer, [illegible] TV. Heat. Air conditioning [illegible] 29

18th So 41—Cozy 1 [illegible] duplex with garage. Near bus. Available May 1 $58 plus utilities. Adults only. Call 4 3475 after 7 pm for appointment 27

1933 So 17—Attractive 1st floor 3 large room apt, private entrance, washing facilities $70 3 6800 24

1938 F Bedroom, living room, kitchen, bath, utilities except light $[illegible]

2145 A Large living & dining room, 2 bedrooms, screened porch $80. Utilities. Caretaker's allowance $10. 3 6186 3 4711

2610 So 11 — Choice 3 rooms, bath, utilities. See appreciate 3 7821 13

5243 Walker—Spacious 3 rooms, bath, stove, adults $50 6-4576 20

270 No 27—Motel apt—2 bed rooms, large livingroom, kitchen, bath, laundry facilities, large play area children $62 50 5-8721 -24

2744 Garfield — Beautiful new one bedroom duplex. Adults. Appointment 3-6141 23

2727 Holdrege—rooms, bath, new apt. stove, refrigerator optional, on busline 6-3219 21

3041 Vine—Upstairs 3 rooms, bath, entrance. Adults 5 4714 27

3140 S—3 rooms, bath, upstairs apt. utilities furnished $50 2 2610 27

3415 B—Choice 1 bedroom apt finished room in basement garage, $55 4-5874 -24

4126 Baldwin—Roomy 3 room second floor apt near bus & shopping $50 Available May 1 Call 4 6188 for appointment -3

4434 St Paul—3 rooms $35 Including heat 2 5718 24

5202 Leighton—one 2 room apt. One 3 room apt. Private baths, entrance. Utilities. May 1 6 2010 Sun after 6 pm weekdays -24

Ag College district, 2 bedroom apartment convenient, 6 3594 after 4 30 pm 21

Bedroom apt. carpeted, refrigerator, stove. Thermostat heat control. Large closets, garage. Laundry 19 & Dakota. Adults $85 4 6609 26

Brand New Brick Duplex. Stove, refrigerator, antenna. Private front. One bedroom with basement and separate utilities 936 No 3 $85 [illegible] Owner 1 3076 for showing X

Clean one bedroom first floor stove, refrigerator, laundry $80 5-8866 -5

Close in 3 rooms, private entrance. Baby desired 2 4908 eves 24

Exceptional 2 bedroom air conditioned apt in duplex. Carpeting, drapes, stove, refrigerator. Attached garage. Couple desired, cannot accept children. $125 per mo plus utilities. Trust Dept. Continental National Bank 2

Havelock—2 bedroom apt, big living room, bath, kitchen $65 6-5059 20

Lincoln's finest new air-conditioned apt bldg
1 & 2 bedroom units. Adults
Open for inspection
Call Glenn Cekal—7-2967 X

Lovely 3 rooms, upper duplex, private. Utilities. Near Hartley 6-1051 20

NEWCOMER
a house or apt and give you our new city map. Call 2 1201 or stop on 2nd floor of the Trust Building. We'd like to help you buy or rent —10th and O Sts A
The First Trust Co.

Newly decorated 3 room apt close in 5 5150 24

Private 3 rooms & bath. Clean comfortable year round. Adults. Uni Place. Reasonable 6 3157 20

Second floor 3 rooms, private bath, entrance. Utilities. Laundry facilities 1 [illegible] 27

Spacious 5 rooms, newly decorated apt. First floor. Stone 4-plex. Near bus. Adults. Call 3-2821 23

Spacious first floor 2 bedroom duplex. Front porch. Laundry, storage. Adults. Walking distance. $75 2 1140 20

1 bedroom upstairs. Private bath. Entrance. Utilities paid $57 0 5 47 2 26

2 rooms, private entrance, bath, heat, water, antenna furnished 6-1800 21

3 rooms, bath, large closet. Antenna. $65 utilities 6-6241 6-6438 23

3 rooms and bath. Adults. Semi-basement. 2730 Orchard 3 5317 26

3 rooms, dinette, bath, near shopping center, busline 4 4686 eves 20

3 room apt. private bath, clean. Garage 334 F 27

3 large rooms. Utilities paid $57 4326 No 66 5-5777 23

3 large rooms—heat & water included, garage, $75
OVERGAARD eve 4-3758 off 2-5591

3 room semi-basement apt, private bath. Close in, reasonable. Available 2-4148 26

3 rooms, first floor, shopping center. Utilities paid. Child 3-6619 -19

4 room, bath, ground floor, stove, refrigerator, maiden lady 3 7201 19

4 rooms, 2nd floor, private entrance, bath, children accepted. 6-6674. -26

Apartments Unfurnished 66

5 rooms. Garage. Lots of room, storage. bills paid. Vacant May 1, $95. For details call 19
LOU SHIRK 3-4444

5 room lower duplex, carpets, drapes, stove, refrigerator, air conditioned 4 4026 24

[illegible] room apt. stove, refrigerator, furnished, washing facilities $ [illegible] For appointment call [illegible]

Apartments Furn & Unfurn. 67

815 So 1[illegible] 4 furnished rooms, first private [illegible] Cotner 4 un-furnished child $40 6 1817 26

1 8 [illegible]—Newly decorated livingroom, kitchen, dinette, utilities 50 3 7083 19

1525 So 17—2nd floor duplex, 2-3 bedroom. Laundry $65 2 5472 20

1[illegible] Washington—ground floor 5 room apt. Stove, refrigerator. Utilities $85 6651 Eves 3-4143 X

2122 Q 3 rooms, porch, first floor, redecorated utilities 4 5 39 18

[illegible] Adams—1 bedroom apt new [illegible] duplex, stove, refrigerator. May 1 $110 2 6651 X

NEW—AIR-CONDITIONED
[illegible] 27

Uni Place—5 rooms first unfurnished. Furnished 2 rooms first [illegible] Adults 4 1617 20

1 2 3 BEDROOMS
Call us at 2 1201 if you are in need [illegible]
THE FIRST TRUST CO

[illegible] kitchenette, enclosed [illegible] Fairfax 18

Moving, Packing, Storage 68

CALL CHEFS TRANSFER 2 3151 for your moving day. Experienced men. Local & long distance 4 4315 24

FORD VAN LINES
1630 P 2 1294 X
Star Van & Storage. Member of Allied Vans. Free estimates S&H [illegible]

Houses for Rent 69

30 & O—Large 2 bedroom duplex, upper 4[illegible] 19

[illegible] No 21—[illegible] room & bath duplexed house, all utilities furnished $50 2

[illegible] So 28—2 bedroom duplex, newly decorated. Near shopping 2-1115 -19

1145 So 21 Available now—2 bedroom upper duplex, private bath, entrance, garage $70 [illegible] -1

1 13 Euclid 5 room house, $65 with [illegible]

2[illegible] 2 bedroom home [illegible] appointment [illegible]

2[illegible] So 10th 3 bedroom home [illegible] per mo. Immediate possession. [illegible] Powmer Alleys, 618 West 1 St [illegible]

[illegible] So 34—Near new 2 bedroom brick. Near Sheridan & Southeast High $100 2 1[illegible] 19

[illegible] bedroom home with basement and attached garage. [illegible] no pets—$100 May [illegible] -1

3618 So 3[illegible]—2 bedroom triplex, carpeted closets. Adults 2-5129 19

[illegible] one bedroom [illegible] 27

4436 RANDOLPH
2 bedroom brick ranch duplex, stove, refrigerator, auto washer. May 1st, [illegible] 21

BETHANY MANOR DUPLEX
Newly decorated, close to schools, shopping, bus. Single bedroom unit $75. Two bedroom unit $90 6 9170 910 No Cotner

Duplex—Attractive one bedroom with garage. Good location 2-1115 -19

Duplex 2 bedrooms, near Northeast High. Children $90 4 1539 27

FOR RENT
Brick Duplex. 1 bedroom each side. Full basement. 1500-1510 South 2[illegible] 21

BLUE JOYNT REALTY
4 2[illegible]

[illegible] HOUSES [illegible] LAND [illegible] SOUTHEAST 2 6436 -1

Just vacated 1815 K—Close in 6 rooms, bath, fireplace, automatic hot water, gas heat, closets 2 blocks east Capitol $75 Call 5-7435 forenoons only 21

Near 14 & Lake for June 1 Deluxe 5 room bungalow. Adults $100 Ray [illegible] 2911 -23

New 3 bedroom house, near Air Base 5 9576 23

Stop Look!—redecorated upper 1 room apt. one bedroom 1910 Starr—if interested call 6 1976 23

[illegible] 6 room house [illegible] South ast 10 miles, Hickman [illegible] modernize 2 6426 27

2 bedroom duplex, stove, refrigerator [illegible] May 1 $57 50 3 8025 24

3 room upper duplex, private bath, entrance $5[illegible] Utilities 2 3021 27

1 bedroom brick duplex with full basement. Stove and refrigerator furnished. Call 2-6621 HARRINGTON CO'S 19

Houses for Rent Furnished 70

May 1—Furnished 2 bedroom air conditioned home. Southeast. Adults $110 Phone eves 3 2672 20

Two bedroom furnished house. Air conditioned. TV antenna, gas dryer. Utilities paid, $110 4 3318 evenings 4

2 bedroom home, partly furnished, $70 4 7572 days, 2 2103 eves 27

3 bedroom, large yard, garden space, reasonable 325 Groveland 5 5608 26

5 room house, modern, garage, TV antenna. May 1 940 R 26

3 room apt, upper duplex, completely furnished, private bath, entrance, garage. Utilities paid $65 3-9794 18

Wanted to Rent 71

Air force officer, wife, 2 babies desire a [illegible] bedroom home. Journal Star Box 561 19

Bench man [illegible] would like to rent three bedroom air conditioned home [illegible] 24

Burlington railroad employee family desire [illegible] bedroom home near either Millard Lefler, Hawthorne, Holmes, Randolph districts. Journal Star Box 573 26

Couple, 14 year old daughter desire 2 bedroom unfurnished house or duplex. Southeast 4 [illegible] 27

Desire 2 bedroom home southeast, prefer in or near Randolph district 4 5912 20

Family, 2 children want 2-3 bedroom house. Randolph Dist 3 7178 25

Small furnished first floor apt with bath vicinity 17 & Washington by middle aged lady, good reference. Journal Star Box 791 21

Widow would like 1 room house in vicinity 25 & Que by May 1. Appropriately $70 2 3111 19

Young executive & wife desire 1 or 2 bedroom unfurnished house or duplex May 1. Southeast 4 7432 evenings all day weekends 23

Office, Store Buildings 72

Office retail sales room for rent. Randolph at 27 Zimmers 4-4979 20

Physicians office space available in Medical Arts Bldg. 800 So 13 Inquire Trust Dept. The Continental National Bank of Lincoln 2 6683 18

Farms for Sale 75

AN AUCTION
Very Well Located 160 Acres
Wed April 25, 1 30 pm very well located improved Lancaster County 160 acre just 1½ miles south of the East entrance to Pioneers Park then 1½ miles west on gravel or about 7 miles southwest of Lincoln Post Office. 18 acre pasture 18 acres alfalfa [illegible] acres [illegible] 55 and balance of land under cultivation. Land lies smooth to gently rolling. 1 story 5 room modern house (except furnace), barn, crib, granary, 2 chicken houses. REA, good well & mill and very good water. Land has been in Schroeder family since 1901. Landlord's share goes to purchaser. For possession March 1 '57. Inspect any time. Land clear so if need of terms contact your loan man. Call auctioneers for sale bill. A fine opportunity to purchase a very well located good farm. The Land Positively Sells to the Highest Bidder Without Any Minimum or Reservation Whatsoever.
Heirs of the Late William Schroeder, Owners
FORKE BROS & FICKE
THE AUCTIONEERS
321 Sharp Bldg Ph 2 1045

Highly improved quarter with all modern house, 30 acres of native pasture, price $14 500. Immediate possession. O J May, Sutton, Nebr 21

Improved quarter section in Seward county [illegible] Township. Call 6 2216 after 6 pm 26

Land is selling. We are selling it. CHRISTIAN & LENSER A 200 Fed Sec Bldg Lincoln, Neb

NATIONAL FARMS CO
FARM LOANS FARM SALES
Wes Furrer, 1201 Washington 4 5506 24

Well improved 80, 7 miles east of Lincoln, all weather road, consolidated school 5 4954 24

Acreage for Sale 76

Modern 6 room house, bath, [illegible] lots of [illegible] fruit trees, black raspberries, grapes. By Owner 2901 No 36, 6-0723 after 7 pm & Sundays. -24

Acreage for Sale 76

WEST LINCOLN
One half acre plus nearly new 2 bed room home, 20x20 garage, sewer, water & gas. Only $5 950 20
HAROLD H CLOSE 4 7557

Lots for Sale 77

44 & PRESCOTT & 855 So. 45—On paving, sewer, water 19
McMASTER CO 2-1718, 3-4576

[illegible] & OLDHAM northeast corner 61 9x[illegible] assessments paid $ 2700
KREMERS 4 2662 4 4009 4 3700 A

ACRES FOR SALE
Build in this high sightly location with a view of all of Lincoln south east. Call Chuck Sayre for details 4 2[illegible] AUSTIN-SAYRE REALTY CO, 4 2363. 22

Acre country homesites in "MAR MA RALO" 84th & Pioneers $1550 to $1850 Call 4-4738 or Bill Beckman 3 4657 8

BUILDERS DELIGHT
16 large lots good southeast locations, abstracts to each lot. Sewer and water. All large lots 20
E. C. KORST
4 4298 4335 A

LOT 130x175 among new expensive stone & brick homes in exclusive district south of Sheridan. East of [illegible] Priced to sell quick

10 HOME SITES in one block. Utilities paid [illegible] & Holdrege. Buy all for $11 000. Bancroft 2 2706

BEAUTIFUL 60' LOT. Just right for walkout basement, close to [illegible] on paving $2600 [illegible] 2
J PAUL KYSAR CO
[illegible] Office 223

The choicest [illegible] being offered [illegible] in area between 16 & 17 on [illegible] -1

FELTON
REAL ESTATE
2 6631
Eves [illegible] 2 6012

Very reasonable 100x300 lot just outside city in new building dist 4 6722 23

2 level 50x134 adjoining lots on pavement. All 55 taxes paid. Paving extra. $680 per lot. Call 2 4818. Located on No 24 20

3 modern lots east frontage, 1000 block No 52 $1 200 6 6917 27

12 building lots level $3 200
OVERGAARD
1221 N 2 5591 X
4 2223 4 3758

[illegible] among beautiful homes and near [illegible] transportation and [illegible] On 14th Street between [illegible] $1 850 [illegible] Owner 1 3076 X

Bus. Property—Sale-Rent 78

For rent or lease—Approx 1700 sq ft on busy street. Plenty of parking available. Inquire 1911 R 2 2460 27

Rent or lease—Bldg 95x25 with 2 bedroom apt. all modern. Suitable for business or manufacturing, or warehouse. Near trackage. Chris Beck 2 4449 Eves 4 1837 22

[illegible] 50x50 new block building on trackage. Lease or sale. Inquire 500 F Street X

Real Estate Loans 81

4½% MORTGAGE LOANS 4½%
No Commission Charges
Residential & Commercial
H A WOLF CO INC X
1109 Fed Sec Bldg 2 1613

Homes For Sale 82

20 & WASHINGTON
Conversion or Rooms
8 large rooms. Oak floors and nicely decorated. New gas furnace. Possible contract sale at $9 850 1

COLLEGE VIEW
Large family home near Union College. 8 cheerful rooms. Can be duplexed. Corner lot, double garage. Only $8 500 18

126 SO. 35TH
5-Room Bungalow with full basement and garage. All oak finish. Easy to finance 18
J. PAUL KYSAR CO.
1311 M St Office 2 3223
Munn 4 3121 Bancroft 4 2706
Farr 3 4847 Kysar 4 4167

13 & Pawnee—nearly new 2 bedroom brick, 20 carpeted livingroom, all nice sized rooms, full basement. Convenient to bus & school $13,500 Owner 3-0368 23

26 & WASHINGTON—Beautiful older brick home, tiled room, double garage. South front. Close to transportation. Price $21 500 $4,000 cash. Balance at 4. Miner 7 1614 18
Reiss 3 3914 Stahn 7 1510
STATE REALTY CO.
2 4073 Exclusive Agent 1029 So 19

31 & N ST.
Opposite new Lincoln Clinic. 2 story, 2 bedrooms can be easily duplexed, excellent investment for future development. Call
Mrs Hoffman 663 B Webster 6 6646
D [illegible] J Miles 3 4093
JOHN MILES CO
2 2359 418 Fed Sec Bldg 2 5329
Multiple Listing Member 20

44 & C—Bldg sites available
5320 Wiltshire & other excellent school locations in same area
MODULAR CONSTRUCTION
Fahnestocks, Jim 2-3860, Chick 6-2468 X

380 SO 50
New 3 bedroom brick & frame home with attached garage, full divided walkout basement, attractive kitchen has birch cabinets, garbage disposal, ceiling fan, Formica counter top. Located close to school & shopping area. Phone 698 2261 anytime for appointment. Duane Larson, Builder. Member of National Association of Home Builders 19

2283 Sheldon—7 rooms, 3 bedrooms May 1, owner 2-5704 2 2251 23

3045 SOUTH 14TH
A convenient location and a very nice older home (one bedroom) with attached garage on a full lot. Full basement. House is completely furnished from washing machine to piano. $6 500 as is—or $6 000 without furniture. Call Charlie Hall at 3 9356 19
GALE W. SMITH
Realtor, 221 So. 29

3543 ST. PAUL
An older home with new basement walls, new gas furnace, new water heater, fenced yard $5 150
WAYNE PRICE & CO. X
6 6005 or 6 3512
Multiple Listing Member

3046 PRAIRIE ROAD
New ranch type 3 bedroom home, 2 elegant fireplaces, many built ins. $26 500 Call 4 4360, 2 3083 18
S J. Fieselman, Realtor

5545 CALVERT
$11 200 New 2 bedroom home. Full basement partitioned off for spacious recreation room plus space for a large third bedroom. FHA insured loan 4 2181 4 1997 or stop at 3900 Sheridan for appointment 23

ACREAGE
Nice two bedroom home
ACREAGE
Recreation Room
ACREAGE
Fireplaces
ACREAGE
Gas Heat
ACREAGE
Completely Modern
ACREAGE
High Southwest Location
$10 000
FOR THE DEAL OF THE DAY
Call E V LAWSON 2 3919 18
LOOMIS & JOHNSON
13TH & M REALTORS 5 2932

AN AUCTION
CLOSE IN
LARGE HOME
Mon April 30 4 30 pm 1718 G St. a large 2½ story frame home. On the first floor there are a large living room, parlor, dining room, kitchen and pantries, an entry hall and ample closet space. The second floor has four large bedrooms, bathroom, lavatory and six walk in closets. There is a finished room in the attic and there is a full basement, heating plant is hot water fired by conversion gas. A full lot, double garage and nice trees. This property could readily be duplexed or would make an excellent large family home. Call the auctioneers for key to inspect the home. Property is clear of all encumbrance so if in need of terms contact your loan man prior to the sale. Positively sells to the highest bidder. Perry W Branch, Owner
FORKE BROTHERS & FICKE
THE AUCTIONEERS
321 Sharp Bldg X

ALL the RAGE
Suburban living! Out where the meadow larks sing. Where the children can romp & play. Where flowers & gardens thrive! We have Town & Country Homes ready built or new acreage tracts close-in where you can build your own. See us. Call!!!
Earle BURNETT Company
Fountainhead of Homes, Realtor
118 Sharp Bldg. 2-6427 or 3-6535 18

Homes For Sale 82

2117 Clinton 2 bedroom home, [illegible] windows, gas furnace, new water heater, fenced yard, full basement, $5200 Call 5-9624 21

Beautiful spacious home near schools, buses. Southeast. Lubgren 4 6864 -19

Blessed Sacrament
Spacious brick home which can be 3 or 4 bedrooms. All of the rooms are large and attractively decorated. 2 baths and [illegible] Call Sayre 4 8251 or Harris 6 7596

Prescott Dist.
2 story home near 24th & South. Fireplace in living room, dining room, large kitchen, 3 bedrooms and sleeping porch on second floor. This is a good buy $13 500. Call Jackson 6 7856 Smith 4 7969 19

AUSTIN-SAYRE
4 2363
MULTIPLE LISTING REALTOR

BEST OF BUYS
1 Large 2 bedroom frame in one of the finest Northeast locations. Large kitchen, nicely finished basement, single garage. $3,000 down & $55 per mo. NO LOAN COSTS.
2 LARGE STONE [illegible] with LOVELY BASEMENT. Air Doubled garage. [illegible] CAN'T BE BEAT FOR $[illegible]
3 SETTLED OUT IN THIS LARGE 3 BEDROOM BRICK WITH LOVELY CARPETED LIVING ROOM & DREAM OF A KITCHEN. FULL DIVIDED BASEMENT. DOUBLE GARAGE. NEAR SOUTHEAST HIGH. ONLY $[illegible]
4 FIRST TIME OFFERED STONE [illegible] NEW [illegible] & QUALITY CONSTRUCTION BY OWNER. DOUBLE GARAGE. PRICED FOR QUICK SALE AT $[illegible]
Office [illegible] Vestecka [illegible] Summerhauser 3 2771 [illegible]
Chambers Dobson
MULTIPLE LISTING MEMBER

By owner. Large frame, 4 bedrooms, good condition, near elementary, high schools. Close to shopping district. $15,500. 127 So 26 2 50 0 after 6 pm 26

By Owner. Located 12 miles north of Lincoln [illegible] 4 room bungalow [illegible] 21

Bungalow type home 3 bedroom 3 2176 21

By owner 2 bedroom frame. Double garage. Recreation room 6-7911 22

BUY ON CONTRACT
American 30 Mobile Home with attached enclosed porch. In excellent condition and nicely furnished. Located on a large level lot with fenced lawn and garden spot. Also a new 24x24 garage with one end finished. $750 down and $60 a month will handle. Full price $4 000. See 1101 West Q and call Ray Smith at 6079 19
GALE W. SMITH,
Realtor 221 So 29

BUILD A DUPLEX!
We have some dandy duplex lots. Let us give you the estimate & show you some examples of our fine workmanship X
JOHNSON SCHAFER
7 1515 6 2748 4 4448

CALL ON THESE
Bethany
Clean three bedroom home. Nice corner lot. Finished basement. Garage $9 950
East
Two bedroom brick with attached garage and finished basement $12,950
Havelock
New two bedroom frame. Full basement. Pick your colors. Only $9,850
South
Near new two bedroom home with attached garage. Swimming pool. Fenced yard. Near Merle Beattie School $10 500
McAllister 6 7604 Hartman 6 5[illegible]8
Wenzl 6-5189
Action Realty Co, Inc
520 Fed Sec Bldg 2 8821 Realtors

CAN'T BE BEAT
Large 2 bedroom home with separate dining room, modern kitchen, full lot, double garage. South. ONLY $8950, $1,350 down, $74 per mo.

TRADE
Large 4 bedroom home in PRESCOTT DISTRICT for smaller home. Excellent family home or can be duplexed. Two gas furnaces, new water heater. ONLY $[illegible] 20
Office 2 2357 Angelo 4 1027
Vestecka 3 8991 Jo 2 1679
Summerhauser 3 2771 Bell 7 8479
Chambers-Dobson
MULTIPLE LISTING MEMBER

CLOSE-IN
$8500
Older home but in fine condition with real dining room, breakfast nook, two bedrooms. Full basement, garage, gas heat. Call C V Dixon 6 2358 or 2 6621 18
HARRINGTON CO'S.
Realtors 229 So 13th

CHOICE LISTINGS
1. COLONIAL VILLAGE A lovely 3 bedroom stone with double garage. 1200 sq ft finished rec and bath in basement. Owner leaving town $21 000
2. NEAR SOUTHEAST HIGH A new 3 bedroom brick over 1,200 sq ft. Attached garage. Many extra features. Price $18,750
3. NEAR SOUTHEAST HIGH A 2 year old 2 bedroom brick. Large living and dining area, finished recreation room, patio $15 500
4. NEAR SHERIDAN SCHOOL A nice 2 bedroom frame with attached garage. Fenced in back yard. Full basement. FHA and GI financing available. Price $12 500
5. NEAR 27 & SOUTH 2 bedroom bungalow with small third bed room, living, dining and 2 bed rooms carpeted. Modern kitchen. Finished rec room $10 500
6. NEAR SHERIDAN SCHOOL 2 bedroom bungalow, large living and dining room, fireplace, oak woodwork. GI 10% down. Price $10 500
7. NEAR HARTLEY SCHOOL A 5 year old 2 bedroom frame without basement. Detached garage. Patio. Carpeting and drapes. An excellent buy $9 950 19
BILL BECKMAN
3 4657 2 5837 4-4736

DUPLEX
This is a new brick 2 bedroom unit southeast. Income $180 mo net. Buy this and let someone else pay for it.
JOHNSON SCHAFER
7-1515 6-2748 4-4448 X

Duplex, large 2 bedroom, stone, attached garage, $26 000. Located southeast 7 1511 [illegible]
THE DON McGINNIS CO
Multiple Listing Member 19

"FAMILY HOME"
Or home and income. Here is a property that offers many advantages. It has the room for a large family and is on quiet North 31st Street. Or if you want an income, it is [illegible] close to Lincoln Clinic and 33rd and O is important. Call Us today for showing. Price $9 000. 18
C C KIMBALL CO.
Obbink 2 2936 Wickstrum 5 7590
Schenck 4-6681 Harris [illegible]
Shelledy 4 2712 Kimball 4 1927
Sharp Bldg 2 [illegible]

First Time Offered
Immaculate 2 bedroom BRICK with attached garage. Lovely large kitchen, divided basement. Midway between PERSHING & NO EAST HIGH. YOU WON'T FIND BETTER FOR $12 950

Stone
Finest 3 bedroom home in town 20 living room with picture window 14' kitchen with an abundance of built-ins plus room for washer & dryer, divided basement, 100' lot, 4 blocks to all 12 grades. GI or FHA. ONLY $[illegible]
Office 2 2357 Jo 2 1679
Vestecka 3 8991 Angelo 4 1027
Bell 7 8479 Summerhauser 3 2771
Chambers-Dobson
MULTIPLE LISTING MEMBER 19

FIRST TIME OFFERED
ST TERESA SCHOOL
5 full rooms plus utility room, attached garage, patio. Large lot. 6 years. $11 500
ANOTHER FIRST
Near Bryan Hosp on So 50. An English type bungalow with living room, dining room, kitchen, one bedroom and part bath down, 2 bedrooms and full bath up. Full basement. Gas furnace. Full lot and garage. Price $11 950 18
AND ANOTHER FIRST
5 room brick bungalow 14 & Sumner. Rec room in basement, fenced back yard. Garage
FELTON REAL ESTATE
2-6631
3 4113 4 1108 6 3390 2 1312

Frame apt bldg, 2 apts. New insulating siding, full basement. Income $120 month. Tenants pay utilities. 30% interest on investment. Only $7 000. Owner, 7-2148. 26

Homes For Sale 82

For a quick competent handling of the sale of your home call 2-5697
WAGNER & CUTTELL
Brokers and Auctioneers X

For the finest homes in East Lincoln call
HARDING HINKLEY Realty Co
2 [illegible] 6 127
4 [illegible] 6 7[illegible] X

For sale 6 room house and lot in Greenwood, Neb. Nice location. Phone Waverly 698-11 20

For Those Who Care
We have this delightful three bedroom and den home in PARK MANOR. If you are seriously interested in buying a home that is ABSOLUTELY COMPLETE in every detail and is priced close to $2 000 through $30 000, call now for an appointment to see this multi-level.
LAWSON 2 3919 BILL 3 4004 18
LOOMIS & JOHNSON
13TH & M REALTORS 5 2932

GOOD
Southeast and Northeast Locations
3 bedroom, brick, and stones $ 4 500 to $16 500 20
E C KORST
4-4298 4335 A

HAVELOCK
[illegible]
Gale W. Smith

HOME & BUSINESS
[illegible]

STONE
[illegible] 18

ALLEN REAL ESTATE
[illegible]

IF IT'S
[illegible]
1 [illegible]
2 [illegible]
3 [illegible]
4 New 3 bedroom [illegible] 00 down [illegible] per mo Northeast
5 New large 2 bedroom [illegible] Northeast [illegible]
[illegible] 20
[illegible] Zimmerman 4 6737 [illegible]
BARTLETT & CO
[illegible] So 16th Realtors [illegible]

IN PIEDMONT
See this beautiful [illegible] home that has everything. All wall carpets & drapes [illegible] Air conditioned [illegible] 18
STAR REAL ESTATE CO 2 [illegible] Wilson [illegible]
MULTIPLE LISTING MEMBER

Large livingroom, fireplace, dining room, nice kitchen, 2 bedrooms and bath on second floor, knotty pine room in basement [illegible] Call evenings, Saturday, Sunday, owner 3 5[illegible] 26

Large family home close to Prescott, brick, double garage, 1½ bath first floor 18
BOGAN INVESTMENT CO
3 [illegible]

LAST CALL
We must sell this home to somebody [illegible] Fenced [illegible] with finished rooms, full lot, garage, shop. Oak floors nicely decorated, fully insulated, new gas and water lines. A good house and a good buy at $5 [illegible]. In Havelock close to schools, bus and store 2
Tom K 2 6158 Tillman 4 6851
2 6138 TOOKER REAL ESTATE 2 [illegible] Q
Multiple Listing Member

LOOK
1 2614 North 50 St. Close to North east School around one year old. It's a peach of a three bed room home. The price is to sell
2 1500 Adams Street. Another three bedroom home with lots of real living. About four years old. Close to school and on downtown bus line. Price cut to the bone
3 4009 Randolph Street. Nice bungalow on large lot that is zoned for business. Would make a handy business location. We have a bargain price for today
4 Nice home in West Lincoln that you will like. 2 foot living room and roomy kitchen. The garage is attached
5 Also 7 3 Morrill Ave. Two year old brick, two bedrooms, full basement. Close to Goodyear. Handy location 18
2 2134 4 5773
Dan Foley Co.
Baker 1 9167 Gr[illegible] McNally 2 2174

LOOKING FOR QUALITY?
1 Sparkling 2 bedroom home, large kitchen with dining area, tiled bath, 2 room basement, attached garage. Only $10 900 Randolph area
2 Rooms duplex 2 4 room 2 bed room apartments, nice and clean, attached garages. Northeast High area. Close to bus, shopping. Priced to sell
3 Apartment size 2 bedroom brick home, carpeted living, dining rooms, full basement with new bath, furnace, water heater. A good one for only $5 000. Near 7th and Washington St. Call
Art Fraun 5 34 7
Merrill Burnett 2 1660 18
SWEENEY REALTY CO
13th & 1 [illegible] 1084

LOW DOWN PAYMENT
GI $600 down $7[illegible] per mo
FHA $1 [illegible] down [illegible] per mo
$15[illegible] down & assume mortgage
Near new 3 bedroom. Price includes washer, dryer, stove and disposal. IMMEDIATE POSSESSION. SELLING FOR APPRAISED PRICE OF $11 200 23
Office 2 2357 Vestecka 3 8991
Angelo 4 1027 Jo 2 1679
Bell 7 8479 Summerhauser 3 2771
Chambers Dobson Agency

NEW
2 & 3 BEDROOMS
as low as
$10,150
Call for appointment
MEMBER NATIONAL ASSOCIATION OF HOME BUILDERS
A & H Realty Co
3615 No 48 21
Office 6 1944 J Lowe 6 6961
H Heumann 4 4347 B Lowe 6 0024

NEW 3 BEDROOM
Peterson Preferred Home. Attached garage, daylight basement. American kitchen, many other desirable refinements.
1828 Riviera Drive
$14 750 with $1 500 DOWN, $109 PER MO
To see call Emil Skov 3 3790 or Lloyd True 3 7814 -28
PETERSON CONST CO.
2-5582 2263 Y St

Classified Display

HERBERT BROTHERS
BY APPOINTMENT
New Northeast District
2 & 3 Bedroom Brick & Stone Homes
2 Bedroom Brick
as low as
$10,550
All Specials Paid. Full Basement
$500 Down to Qualified Veterans
VA FHA & Conventional Loans
Member National Association of Home Builders
Glen Herbert 6-7500
Jack Herbert 6-6723 X

Homes For Sale 82

Near D & 31st
A 5 room cottage type home, full basement. Garage. Drive [illegible] Possession 30 days [illegible]
LEE A OW Realtor
[illegible]
Nearly new [illegible] bedroom home with [illegible] & breezeway, knotty pine [illegible] Fremont [illegible] 19

NEW NORTHEAST
3 NEW BRICK & STONE homes in the Pershing Northeast area. Oak woodwork, [illegible] doors, divided basement. All FHA at $1 750, $ 000 down
4 lovely larger homes in Country Club 4 th & A—$19 500 to $34 000 21
W R Swearingen Co
4 2600 211 No 12 2 5607

NEAR NEW
4115 ADAMS
2 BEDROOMS, full basement, frame home, convenient to everything. On a [illegible] fenced back yard. Close to school and on busline. Free [illegible] Assume loan. No payment [illegible] Shown anytime 6 [illegible] 3-46 5 X
Witt & Juckette 6-2347

Near Holmes & Lefler 5031 Everett. 3 bedroom brick, full basement roughed in bath, recreation room, extra bedroom in knotty cedar. Air conditioned. Divided ceramic bath. Many features $2 750 Owner 4-2977 19

NEAR SOUTHEAST HIGH
[illegible]

SOUTHEAST 2 [illegible] brick with [illegible]
[illegible] ROSS REALTY [illegible] CO
Multiple Listing Member

New Stone Ranch Style
5600 M St
3 bedroom multi-purpose room or 4th bedroom, living room, dining room, kitchen, bath, plenty of closets. Birch woodwork throughout, beautifully decorated basement, finished with full bath & rec room, attached garage, 5 blocks to shopping center, 2 blocks to schools -5
Ray Higgins
7 2[illegible]97 3800 Steele Ave

NEARING COMPLETION
½ Stone Front
3 spacious bedrooms 1½ bath, built-in electric range and open breakfast bar in kitchen. Hawthorne School District X
2-4070 W F STEELE CO 3 8909

ONLY $13,750
[illegible] $1 500 FHA [illegible]
The First Trust Co
Real Estate Department
2 1201 20

OPEN
1 5 pm 7 9 pm
3112 SO 47
Southeast High. 3 bedroom, dining area, air conditioned, rec room, breezeway, patio, attached garage. By owner 19

OPEN
2 TO 5 TODAY
NEW STONES
[illegible] COLFAX
[illegible] IRWIN
NEW BRICK
[illegible] IRWIN
"A" HOME BUILDERS
JACK AILES 5 3407 20

OPEN 7-9
WED & THUR.
2937 PLYMOUTH
Come see this beautiful 5-room home. It's been a long time since a Johnson Schafer home has been open for inspection. We'd like to have you come and see it. Priced at $16 500 19
JOHNSON-SCHAFER
7 1515 6-2748 4 44 8

Owner near new 3 bedroom, attached garage 2300 No 67 6-0079 23

OPEN 2-5
4209 W 3 Bedroom Brick $11 750
Modular Const.
Elsie Hanley 6 1849 Jim 2 3860 X

OVER [illegible]—ASSUME FHA $1 900 down & $72 mo on a 2 bedroom contemporary. Also [illegible] bedroom air conditioned contemporary. Dial 4-7[illegible]0 for details X

OWNER WILL TRADE
41[illegible] So [illegible] 3 bedroom, full dining room, utility room off kitchen, attached garage. Price $12 [illegible]
[illegible] is new, has [illegible]
[illegible] also new with carport [illegible]

RANDOLPH DIST
2310 Wash—has dining room and partly finished large bedroom up. Outdoor barbecue $[illegible]
3 18 Wash—3 bedroom, finished in excellent condition. Must see to appreciate. Priced at $13 000

ONE YEAR OLD
2 bedroom frame with partially finished basement, room, fenced yard, blocks to Holmes School. Includes drapes and TV antenna [illegible]
BLUE-JOYNT REALTY
4 2215
Jim Seward 4 3114
Enery Bl[illegible] 5 [illegible] Ris Joynt 2 8470

Price Reduced
To sell this fine 2 bedroom frame home, attached garage, full basement. Randolph School Dist X
CALL 2-1338
Bergquist Real Estate
605 Fed Sec Bldg Eves Res 4 1672

Priced to sell—Randolph area. Lovely 5 bedroom 2 bath, carpeting, new gas furnace, combination windows, garage 100x92 lot. Ideal family home or income 2 4039

Quick sale—2 bedroom 3 years old, full basement. GI loan can be assumed 3 2410 20

RANDOLPH DIST
Here's a dandy 2 bedroom brick home we built 3 years ago. It's [illegible] basement that could be [illegible] [illegible] $12 [illegible]0 X
JOHNSON SCHAFER
[illegible]

REED HEIGHTS
Lincoln's smartest southeast area A
By IRL REED 4 [illegible]83
Member Nat'l Assn Home Builders

SELL OR TRADE
Family by owner, large 3 room home, fireplace 1½ baths, basement, garage. Shopping & bus 5 [illegible] 11

Classified Display

Open 1-5
2235 Burnham
2 & 3 bedroom brick homes, large lots, North & South Lincoln.
VA & FHA financing
C E KESSLER CO.
3-8319 3-8793

Homes For Sale 82

St Teresa-Randolph area 3 bed room brick 2 baths, finished basement [illegible] 3[illegible] Clark, 4 [illegible] appointment 21

Spring Listings
[illegible]
BECKMAN
[illegible]

SHERIDAN DIST
[illegible] Stools, sink & stove to third floor with finished room [illegible]

SHIP SHAPE
[illegible]
[illegible] CO
[illegible]

SUPER LOCATION
[illegible]NNISON 3970
This 2 bedroom bungalow is cozy and [illegible] Youngstown kitchen [illegible] Quick [illegible] 21
HARRINGTON CO'S
Realtors 229 So 13th

STONE and CEDAR
Situated on a beautiful corner lot in Park Manor [illegible] South [illegible] bedroom, 1 tiled bath, 1 room [illegible] 21
EVANS & EVANS
BUILDERS OF BETTER HOMES
Members Nat'l Assn of Home Bldrs
CALL 4 2656

[illegible] RANCH STYLE
140 Linden
This fine home has [illegible] bedrooms, large living room, kitchen has built-in stove & [illegible] Kitchen & dining room connected by snack bar. Full basement. Attached garage. [illegible] sq ft living [illegible] Priced [illegible] 21
MARTI & McCOID 2-6677

Sell or trade equity in large one bedroom home for car or larger home [illegible] 23

TAKE YOUR PICK
THREE BEDROOMS, separate dining room, garage, fenced yard, car [illegible] and [illegible] room in basement [illegible] 2918 LYONS
THREE BEDROOMS [illegible] 18

DICK KIMBALL CO
[illegible] REALTORS [illegible]

THREE BEDROOM
All on one floor—separate dining room and nice eating space in kitchen. [illegible] at reduced price of only $[illegible] 19
Gale W. Smith,
Realtor, 221 So. 29th

THIS SHOULD G I.
2 bedrooms, oak floors, living & dining room, carpeted, air conditioner, tiled kitchen & bath, enclosed porch, utility room, nearly new automatic [illegible] 20
BARTLETT & CO
[illegible] 16th Realtors 2-6695

VACANT
See this 6 room 2 story home, 3 bedrooms & bath up, full basement. Garage, nice lot. Easy terms. Move in. Call Harold J Johnson 2 6615 or 5 1101 20
We have others
BARTLETT & CO
400 So 13th Realtors

WEARS A BUDGET
Price tag at 22nd and Holdrege. This five room home that is priced to sell. On a corner lot that lends itself to many advantages. The home is in good condition throughout and ready for occupancy to the economy minded. You should see this home.
Culbertson,
Roe & Bell, Inc.
Lincoln's Oldest Realty Firm
115 North 11th 2 2781
Fenton 3 2033 12
Foight 4 2191 Garrison 6 6966

WEST LINCOLN
NEARLY NEW—See this neat 2 bedroom home plus 20x20 garage with 3 lots. Has sewer, water & gas. Owner subject to transfer. A real bargain at $5 950 20
Harold H Close 4-7557

Why take months to sell your house? Sell it promptly. Call Forke Bros. & Ficke. The Auctioneers 2-1045 X

YOU CHOOSE
New TWO BEDROOM brick rancho [illegible] IRVIN. Easy financing available
3 year old TWO BEDROOM brick [illegible] attached garage [illegible] bedroom in basement [illegible]
For further information on these homes [illegible]
H Atkinson 4 7115 E Kimball 3-6171
J Mettler 2 31[illegible] B Oldings [illegible]
DICK KIMBALL CO
2 7606 REALTORS 227 So 13
1 bedroom stone home, year old. Full finished basement, large garage, patio. Fruit trees, shrubs. $[illegible]
6040 Fremont 6 223[illegible] 6 0021 21

$7500
Near 22 & Orchard St. An 8 room frame home with 2 full baths. Oak floors up and down. Full basement. Income possibility. A real buy at this price 18
MARTI McCOID 2-6677
2 5429 3 6943 6-5947 4 9270 6-4814

Classified Display

Price
[illegible] consideration in buying your new home
[illegible]
[illegible] price and value of the [illegible] homes in Eastridge this week. Call

STRAUSS BROS FINE HOMES
Member National Association of Home Builders
3815 Touzalin 6-2381 21

Homes For Sale 82

2 BEDROOM
Solid brick. Must be sold. Leaving town. By owner 2776 [illegible] after 6 pm 18

$9450
[illegible] 2 bedroom [illegible] basement [illegible] X
CALL 2-1338
Bergquist Real Estate
[illegible] Res 4 1672

$2200 DOWN
Monthly Payments $77 00
[illegible] this [illegible] year old home [illegible]
HARRINGTON CO'S.
Realtors 229 So 13th

$9000
ST TERESA RANDOLPH
[illegible]
JOHN MILES CO
[illegible] 2 5329
Multiple Listing Member 20

[illegible] room full basement. Modernistic [illegible] 18
PUCKETT REAL ESTATE

2 BEDROOM BRICK
AG COLLEGE
$2000 down will buy this 10 year old home located in the heart of Ag College with full basement, finished recreation room, garage. Call Walt [illegible]
20

$1500 DOWN
[illegible] Convenient [illegible] 20 & Rand[illegible]

NEW 2 & 3 BEDROOM
Brick & stone [illegible] South-east X
KREMERS 4-2662
[illegible] Kremers 4 5700
Multiple Listing Member

$11 000
2 BEDROOM BRICK HOME
FAR FROM GRADE
AND NORTHEAST HIGH
NICELY LANDSCAPED
CORNER LOT
[illegible] STOOL &
LAVATORY IN BASEMENT
[illegible] Mrs Hoffman [illegible] 663 Webster 6 6646 [illegible] 4093
JOHN MILES CO
2 5[illegible] 418 Fed Sec Bldg 2-2359
Multiple Listing Member 21

4 BEDROOMS
Near Holy Family & Southeast High. 5 rooms & bath on 1st floor. 2 bedrooms & bath up. Fireplace, large fenced back yard. Owner transferred 18
STAR REAL ESTATE CO 2 5319
C Theobald [illegible] Eva Wilson 3 [illegible]920
Multiple Listing Member

Real Estate Wanted 83

A 2 or 3 bedroom house in College View district. Lee Chambers, 4 2128. Multiple Listing Member

Call Today—Free Estimate
7 days—7 transactions
April [illegible]—SOLD—16 [illegible] Woodsview
April [illegible] SOLD—1[illegible] S 16
April [illegible]—SOLD—[illegible] W
April 10—SOLD—2[illegible] F
April 1[illegible]—SOLD—[illegible] Pear
April 12—SOLD—[illegible] Washington
April 13—SOLD—[illegible] Worthington
April 14—SOLD—[illegible] Starr
April 1[illegible]—SOLD—[illegible] F
April 1[illegible]—SOLD—1[illegible] No 28
April 16—SOLD—1[illegible] No 30
[illegible] efficient and dependable service. X
OVERGAARD
1221 N 2 5591
Lincoln's FASTEST GROWING Firm

CALL 2-6677
For a Quick Sale of Your Property. 22
MARTI-McCOID
MULTIPLE LISTING REALTORS

Cotner Ins. & Real Estate
2111 North Cotner 6-9011 X
Gene Cotner 6 5501 Guy Ward 6-1521

Desirable livestock modern acreage, small farm, good road, water 7-2832 -24

Family in 3 bedroom near new home with basement 6 6815 20

Have contract buyer! Good Northeast 1 in [illegible] two bedroom house under $10 000 Acon Realty P O Box 1461 20

Have buyers for 2 3-4 bedroom homes, $7000 to $12000
2 5607 AL LARSON 4-4213 X

New or well maintained home near bus, schools. Lubgren. 4-6864 -19

TO TRADE OR SELL
consult us without obligation. We are getting results X
FELTON REAL ESTATE
Off 2-6631 Eves 3-4143 2-4342

We want a 3 bedroom home south of Sheridan boulevard between 27th & 40th for $15 000 to $20,000. Family arriving in Lincoln now. Harrington Co's Realtors 229 South 13th 2 6621 X

1 2 or 3 bedrooms south $6,000 to $12 000 Fred Sasek, 3-8473. 19

Classified Display

HOMES
designed with
YOUR
price in mind...

You'll find Witt & Juckette quality and design variety in all three of these great new home neighborhoods .. and whatever your budget, there is one just right for YOUR family!

2 OR 3 BEDROOMS

☆ LINCOLN VIEW
4141 No 14
$8,100 to $10 000
Call Paul Brusnahan, 2-3613 Eves. 5-8297

☆ COLBYCREST
1800 No 58
$11 000 to $13 000
Call Jack J Dutter, 6-2568 Eves 6-3965

☆ CASINO HEIGHTS
5410 N ST.
$13 500 to $17 000
Call Robert Hoerner, 4-7126 Eves. 3-4638

For complete information about any of these homes Call Byrne Swiggart, 6-2347 Eves. 6-6681

WITT & JUCKETTE
Construction Co.
633 North 66th
PHONE 6-2347

Money to Loan 58

For quick service—5-2151 X
COMMERCE LOAN CO.

Wanted to Borrow 60

Wanted to borrow $7,500. Good security. Journal-Star Box 855. 25

Rooms With Board 61

1144 F—1-2 gentlemen. Walking distance. 5-7336. -27

2430 R—Excellent meals, cafeteria style. Lunches packed. TV, shower. 2-8372. 18

Rooms, Sleeping 62

11 & F—Inquire 836 So 11—Businessman, lovely room, large closet, adjoining bath. Telephone. Close in. 18

12 & E—Walking distance. Clean, comfortable. Employed gentleman. 1035 So 12. -23

14 & B—First, closet, near bath, breakfast privileges, lady. 5-4931. -25

15 & G—Large, light, $4 double, $6 single. 1510 G. 2-6419. 20

313 No 16—Nice sleeping room, close in, kitchen privileges, $22.50. -26

335 No 30 — Nice sleeping room for working man. 7-1079. 23

328 So 17—Large room, redecorated, first. Kitchen, laundry privileges. Adults. 26

420 So 17—Single room, sleeping porch. 7-2203. -19

548 No 24—Large. Kitchen privileges. Girls, middle-aged lady. 5-8291. 20

612 No 26 - Room next to bath. Near bus, clean. 5-4869. 19

922 So 20—Basement, private entrance, cool, employed gentlemen. 7-1083. 21

732 So 15—Employed business lady, near State Capitol. 2-2559. 23

1007 So 16—Room for business girls, private entrance. 2-5427. 27

1245 Garfield—Comfortable, south room, good location, employed man. 3-2437. 24

1327 O—CENTRAL HOTEL
Rooms—Day, week, month. 20

1440 L—Large, southeast. Young business woman. $25 month 2-5224. -24

1520 B—Nice room for boy. Clean, quiet, no drinking. 3-7807. 24

1645 B—Single, double rooms, clean, telephone, near busline. 3-3168, 3-8770. 22

1709 No 29—Lovely, near bath, bus, schools, employed gentleman. 6-2484. -23

1721 M—Southeast, private entrance, carpeted, innersprings, closet, privileges, girl. 2-1131. -20

1736 L—First & basement rooms, bath, entrance, close. Gentleman. 2-5179. 23

2040 So 30—Comfortable room, near bath, private home. Gentlemen. 4-3078. 23

2501 Que—Single room, well furnished. Employed person, no drinking. 2-4017. 22

2631 Y—1 or 2 gentlemen. Nice room. Bus service. Parking. 5-6145. 24

4141 Sheridan. Bedroom. Bath. Garage. Gentleman. No smoking, drinking. 4-2755. 19

Capitol vicinity—Large front room, privileges. Accommodates 1-2. 2-1320. 22

Clean comfortable room, men or students. 227 No 18. 5-2329. 20

Clean sleeping rooms. Men only. No drinking. 29th M. 2-1630. 20

Lovely room, private home, south location. Gentleman. Eves., Sun. 3-3212. -23

Wanted to borrow $7,500. Good security. Journal-Star Box 855. 24

Rooms, Housekeeping 63

1421 F—Pleasant room, quiet, cooking if desired, women. 2-4876. 19

1505 O—Modern 3 room apt; also 1 room available. Adults. -20

1845 West O—Kitchenette unit, modern, laundry, utilities. $50. 5-2026. 2

Downtown, comfortable room. Utilities. Refrigeration. Woman or girl. 2-4908 eves. -24

Lady. South location. Nice 2 room apt. Reasonable. Mornings. 3-6490. 24

Share Living Quarters 64

Girl 25-30 to share apt. References exchanged. 2-6430. 18

Apartments Furnished 65

18 & B—3 rooms, private bath, air-conditioned, utilities, adults, if you are a neat housekeeper, see this one. $72.50. 2-6498, 7-2366. -27

116 So 29—2 rooms, utilities paid, garage if desired. -24

135 F—Living room-bedroom combination, kitchen, bath. $50. 4-3572. 20

321 No 17—3 rooms, bath, lower. Also sleeping room. 2-4569. -27

304 So 27—Lovely 2 rooms, first floor. See to appreciate. 24

420 So 17—2 large rooms, closets, close in, clean, utilities. -26

435 So 12—2 rooms, private bath, $50. Available May 1. 2-4088. 26

445 No 27—Clean 2 room apt. 2-2453. 23

535 So 9—2 rooms, first, adults, also sleeping room. 5-6495. -20

635 So 28—An attractive studio bedroom apt. Private entrance and bath. Newly furnished and decorated. Fireplace, large closets. Utilities. Living room, dinette, kitchenette. Just right for 2-3 gentlemen. See or phone 2-8053. 23

650 No 27—4 rooms, share bath. Adults. Electric washer. 7-1162. 20

746 No 25—2 rooms, bath, first, employed couple. 6-2404, 6-4071. -24

1116 G—Efficiency with sleeping porch, share bath. No washing facilities. Utilities furnished. $45. 2-2595. -27

1144 F—Lovely newly decorated 2 room apt. Utilities. 5-7336. -24

1121 F—3 room bedroom apt. Business people. Utilities. Eves. 5-7944. 25

1125 So 11—Clean 2 room, utilities paid, $40-$45, quiet adults. -26

1210 K—2 rooms, share bath, $37.50. 2-4088. 26

1323 No 24—Basement 3 rooms, utilities, private, infant. $50. -20

1235 Peach—Newly decorated, clean, 4 rooms & bath. Nicely furnished. Heat paid. Adults. $85. 4-8333 or 2-1149. 25

1344 D—Efficiency apt. kitchenette, private bath, $50. Adults. 2-1491. Appointment. -24

1448 L—One room kitchenette, large closet, shower bath. Utilities. Adults. $55. Inquire Apt. 6. 25

1440 P—3 room, utilities paid. $50. 2-4564. 27

1546 So 22—4 rooms, bath, utilities paid. Frigidaire. 3-7733. 21

1523 O—Large 2 front room apt. 2-1783. 26

1621 Q—2 rooms, kitchenette, bath, 3rd. Adults. $48. 5-5421, 4-9209. -22

1645 A—Attractive 1 room efficiency. Laundry. Employed person. $30. 3-0342. 22

1630 G—Beautifully furnished 5 rooms, new carpets, refrigerator. 1½ baths, large closets, antenna, laundry. Many conveniences. Adults. $110. Appointments. 3-4686. 29

1809 P, CLINTON APT.
Livingroom, bedroom, kitchenette, adjoining bath. Adults, $42.50. -18
Laundry—TV Available

1900 Prospect—2 small, sunny rooms, utilities, laundry privileges. 3-2651. -24

2028 K—Newly decorated 3 rooms, private bath, utilities. Girls. 2-2028. -23

2120 Sumner — 3 or 4 rooms. Adults. Share bath. 22

2286 Y—2 rooms upstairs, kitchenette, private entrance. $37.50. Inquire 1837 O. 19

2350 So 48—4 room furnished apt. Private bath. Utilities. 4-4835. -24

2643 Randolph before 6 pm. Studio apt. Private bath. $52.50. 4-4979. 14

2730 Q— 3 clean rooms, private entrance, small child. 5-9416. 22

2769 Franklin—4 large rooms, private bath, entrance. Utilities furnished. Laundry facilities. Ideal for couple or 3 women or 4 men. 3-5619. 19

2927 P—3 rooms, 2nd, utilities, $47.50. Laundry facilities. 5-2805 eves. -27

2939 Que — 2 room basement apt, share bath. 5-2243. 24

3019 Holdrege—Large 3 rooms, 3rd floor. Private bath, utilities paid, washing facilities. $60. Adults. Available now. 3-6336. -26

3505 Somerset—Basement apt. Utilities paid. Prefer working couple. -19

4000 L—3 room basement apt, half bath, utilities paid, private entrance, washing facilities. 4-5311. -26

4527 Baldwin—2 bedroom upstairs apt. Private bath, entrance. Baby. Near bus, stores. $75. 6-0700. 19

4650 Calvert—Large, clean, 2 room, utilities paid. 4-4939. -24

5110 Hartley—All modern knotty pine basement apt. One bedroom. $55 plus utilities. 6-9662. -26

Attractive basement apt. in new home. Private bath, entrance. Utilities paid. Working couple. Cute, you'll agree. Southeast location. 4-1027. 22

Available efficiency—Nicely furnished basement, utilities. Adults. $45. 7-2073, 2-8418. 25

AVAILABLE NOW
630 So 10—2 rooms furnished, utilities pd. $42.50. 3-8923. -23

EAGLE APT. 228 NO. 12
Choice efficiency apt. $55 mo. 2-7857 *1

Choice 1st floor, brick, 4 rooms, fireplace, bedroom, nicely furnished. Ideal for newlyweds or student couple. No children. Lease. See by appointment. $80. 4-4941. -23

East apt. second floor, 620 So 10. Livingroom, bedroom, combination with closets. Kitchen, dinette combination with built-in cabinets & cupboards, stove & refrigerator, call 3-4289. 21

Apartments Furnished 65

Gentleman, redecorated one room apt, private entrance 7-2325 after 5 pm. -27

House trailer, furnished. Sell like rent. Home Trailers. 2232 No 10. 30

Nice 3 room apt. Private bath, second floor. Employed couple only. South. Antenna. 3-4035. -23

One of the cleanest up-to-date apts. in the city. Private bath, entrance. Working couple preferred. Adults only. 615 No 27 -X

Rays Cabins. Day, week. Kitchen facilities. 1232 High. 3-8986. 3

SHURTLEFFS
Lincoln's Largest Selection
312 UNITS—15 LOCATIONS
EVERY PRICE RANGE

BLACKSTONE—300 So 16—Efficiency now. 5-3241 days, 2-2148 Eves.
MANOR—501 So 13. Efficiency soon & bedroom apt available now. 5-3241 days. 2-2106 Eves.
REGENT—1626 D. Efficiencies & one bedroom available. 5-3241 days. Suns. and Eves 2-2149.
WOODROW—640 So 12. Large efficiency available now. 5-3241 days, 2-2103 Eves.
BRYAN APT.—1235 K. 1 bedroom soon, efficiency now. 5-3241 days, 5-6453 Eves & Sun.
HOLLY APTS—1144 So. 11, one bedroom available now, 5-3241 days; 5-6102 Eves & Sun.
PERSHING—1202 F. bedroom apt available soon, 5-3241 days; 2-2198 Suns & Eves. -24

PIEDMONT GARDENS
1940½ SO COTNER
Spacious 2 bedrooms now and 3 bedrooms soon, electric range, large refrigerator, nicely furnished. On busline, near school, in fine residential area. Days 5-3241. Eves & Sun. 4-7612. 20

1 bedroom apartment, close to Wesleyan, for $60.00, all utilities furnished. Call 2-6621 or 6-4092.
HARRINGTON CO'S. 10

3 rooms, private entrance, bath. Child under 6 accepted. 6-1721. 24

4 room apt. Bath. Entrance. Laundry. Nice. 4020 So 49. 4-2243. -18

2 rooms, bath, Utilities paid. Adults. 2440 E. 22

3 rooms, private bath, entrance, garage. 2346 Vine after 5 pm. 19

3 rooms, bath, available for the summer. Close-in. 5-8202. 26

Apartments Unfurnished 66

12 & D—2 bedroom, first, basement, utilities. Inquire 1144 F. 5-7436. 21

14 & C—Beautiful, large carpeted 1 bedroom, 1st floor. 7-2967. X

140 So 26—3 rooms, share bath. $45. -21

209 So 18—One room efficiency, utilities paid, close in. 5-4253. -24

338 Witherbee—Brick 4-plex choice 2 bedrooms. Stove, refrigerator. Basement. Garage. Inquire 328 Witherbee. 4-3972. 24

332 So 10—Downtown 3 rooms, share bath. 2-1041, 4-2020. 26

339 NO 24—3 ROOM APT.
All utilities furnished. First floor. $50. Available now. 4-2357. 21

402 So 24—Upper duplex, 4 rooms & bath. Adults only. $60. 5-4027. -20

430 So 9—Apt available, $45. 2-3853, 2-1757. 22

709 South—Lower duplex, 4 rooms, new bath, $60. 5-8591. -20

720 So 16—Redecorated 3 rooms, bath, utilities. Second floor. 5-8133. 25

729 So 15—Nice clean 2 bedroom upper duplex. Adults. 2-4860. 27

805 So 11—New 3 rooms, private bath, $80. Laundry facilities. Electric stove, refrigerator. 2-3002. 26

831 So 17—Attractive 1 bedroom apt in beautiful Chapel Vue. Adults. 5-7249, eves & Sundays. 25

1020 South 9—3 rooms up, 1020 So 9—4 rooms up. 5-4411. 13

1121 No 29—3 rooms plus basement, first floor, private entrance & bath. TV antenna & yard. 5-4797, 5-3722. 26

1525 F—Upper 4 room duplex, newly decorated, stove, refrigerator. Adults. 22

1533 No Cotner—3 rooms, bath, private entrance. Close to busline, shopping center. 6-5028. -26

1420 So 15 — Living room, dining room, bedroom, kitchen, bath. Glass enclosed sleeping porch. Heat furnished. $86. 2-6631. X

1644 Washington for information on 4 rooms & bath. Second floor duplex. Adults. 27

1709 No 29—2 room kitchenette, private bath. Ground floor. Utilities. Block bus, school. $75. 6-2484. -20

1711 A—New 1 bedroom. Stove, refrigerator, washer, dryer, garbage. TV. Heat. Air conditioning. 6-7756. 20

1836 So 41—Cozy 3 yr. old stone duplex with garage. Near bus. Available May 1. $85 plus utilities. Adults only. Call 4-3475 after 7 pm for appointment. 27

1840 So 17—Attractive 1st floor, 3 large room apt, private entrance, washing facilities. $70. 3-6800. -24

1938 F—Bedroom, living room, kitchen, bath, utilities except light. $75. 27

2145 A—Large living & diningroom, 2 bedrooms, screened porch. $90. Utilities. Caretaker's allowance $10. 3-6486, 3-4714. -27

2610 So 11 — Choice 3 rooms, bath, utilities, see appreciate. 3-7821. 19

5243 Walker—Spacious 3 rooms, bath, stove, adults. $50. 6-4576. -20

2701 No 27—Motel apt—2 bedrooms, large livingroom, kitchen, bath, laundry facilities, large play area, children. $62.50. 5-8521. -24

2744 Garfield — Beautiful new one bedroom duplex. Adults. Appointment. 3-6341. 29

2727 Holdrege—3 rooms, bath, new apt, stove, refrigerator optional, on busline. 6-5329. 24

3044 Vine—Upstairs, 3 rooms, bath, entrance. Adults. 5-4714. 27

3140 S—3 rooms, bath, upstairs apt., utilities furnished. $50. 2-2610. 27

3415 B—Choice 1 bedroom apt. finished room in basement, garage. $85. 4-5874. -24

4526 Baldwin—Roomy 5 room second floor apt. near bus & shopping. $50. Available May 1. Call 4-6188 for appointment. 24

4744 St. Paul—3 rooms, $35. Including heat. 2-5718. 24

5202 Leighton—one 2 room apt. One 3 room apt. Private baths, entrance. Utilities. May 1. 6-2049 Sun. after 6 pm weekdays. 26

Ag College district, 2 bedroom apartment, convenient. 6-5594 after 4:30 pm. 21

Bedroom apt. carpeted, refrigerator, stove. Thermostat heat control, large closets, garage. Adults 19 & Dakota. Adults. $85. 4-6609. 26

Brand New Brick Duplex. Stove, refrigerator, antenna. Bus in front. One bedroom with basement and separate utilities. 936 No 35. $85. Call Owner. 4-3076, for showing. -X

Clean one bedroom, first floor, stove, refrigerator, laundry. $80. 5-8866. -5*

Close in 3 rooms, private entrance. Baby desired. 2-4908 eves. -24

Exceptional 2 bedroom air conditioned apt in duplex. Carpeting, drapes, stove, refrigerator. Attached garage. Couple desired, cannot accept children. $155 per mo. plus utilities. Trust Dept. Continental National Bank. 27

Havelock—2 bedroom apt, big living room, bath, kitchen. $65. 6-5059. 20

Lincoln's finest, new air-conditioned apt. bldg.
1 & 2 bedroom apts—Adults
Open for inspection
Call Glenn Cekal—7-2967 X

Lovely 3 rooms, upper duplex, private. Utilities. Near Hartley. 6-1051. 20

NEWCOMER
a house or apt—and give you our new city map. Call 2-1201 or stop on 2nd floor of the Trust Building. We'd like to help you buy or rent —10th and O Sts. A
The First Trust Co.

Newly decorated 3 room apt, close-in. 5-5150. -24

Private 3 rooms & bath. Clean comfortable year round. Adults. Uni Place. Reasonable. 6-3157. 20

Second floor 4 rooms, private bath, entrance. Utilities. Laundry facilities. 4-5311. 4000 L. -27

Spacious 5 rooms, newly decorated apt. First floor. Stone 4-plex. Near bus. Adults. Call 3-2821. 23

Spacious first floor—2 bedroom duplex. Front porch, laundry, storage. Adults. Walking distance. $75. 2-1140. 21

1 bedroom, upstairs. Private bath. Entrance. Utilities paid. $57.50. 5-4792. -26

2 rooms, private entrance, bath, heat water, antenna furnished. 6-1800. -21

3 rooms, bath, large closet. Antenna. $65. utilities 6-6244, 3-6436. 23

3 rooms and bath. Adults. Semi-basement, 2730 Orchard. 5-5347. -26

3 rooms, dinette, bath, near shopping center, busline. 4-4686 eves. 20

3 room apt. private bath, clean. Garage. 534 F. 27

3 large rooms. Utilities paid. $57. 4326 No. 66. 5-5777. 23

3 large rooms—heat & water included, garage. $75. X
OVERGAARD eve 4-3758, off 2-5591

3 room semi-basement apt, private bath. Close in, reasonable. Available. 2-4148. -26

3 rooms, first floor, shopping center. Utilities paid. Child. 3-6619. -19

4 room, bath, ground floor, stove, refrigerator, maiden lady. 5-7201. 19

4 rooms, 2nd floor, private entrance, bath, children accepted. 5-8604. -20

Apartments Unfurnished 66

5 rooms. Garage. Lots of room. All bills paid. Vacant May 1. $95. For details call 19
LOU SHIRK 3-4444

5 room lower duplex, carpets, drapes, stove, refrigerator, air-conditioned. 4-4028. 24

5 room apt. stove, refrigerator furnished, washing facilities, $70. For appointment call 5-3013. -24

Apartments Furn & Unfurn. 67

819 So 12—4 furnished rooms, first, private, $55. 1545 No Cotner. 4 unfurnished, child, $40. 6-1811. 26

1538 C—Newly decorated livingroom, kitchen, dinette, utilities. 50. 3-7083. -19

1545 So 17—2nd floor duplex, 2-3 bedroom. Laundry. $65. 2-5472. -20

1514 Washington—ground floor. 5 room apt. Stove, refrigerator. Utilities. $85. 2-6631. Eves. 3-4143. X

2122 O—3 rooms, porch, first floor, redecorated, utilities. 5-4389. 18

5540 Adams—2 bedroom apt. new stone duplex, stove, refrigerator, May 1. $110. 2-6631. X

NEW—AIR-CONDITIONED
$75 per month for a beautiful one bedroom apt. including new General Electric range & refrigerator. Full basement. New stone 4-plex. No children. 6913 Colfax. 5-2111. 27

Uni Place—3 rooms, first, unfurnished. Furnished—2 rooms, first; 2 rooms, third. Adults 6-1610. -20

1-2-3 BEDROOMS
Call us at 2-1201 if you are in need of an apartment or house to rent. We have several. 22
THE FIRST TRUST CO.

2 large rooms, kitchenette, enclosed porch $50. 6-1248 6726 Fairfax. 18

Moving, Packing, Storage 68

CALL CHETS TRANSFER 2-3151 for your moving date. Experienced men. Local & long distance 4-4315. 24

FORD VAN LINES
1630 P 2-3294 X

Star Van & Storage. Member of Allied Vans. Free estimates. S&H Green Stamps given. 2-2764 14

Houses for Rent 69

30 & O — Large 2 bedroom duplex, upper. 4-6752. 19

456 No 24—3 room & bath duplexed house, all utilities furnished, $50. 27

865 So 28—2 bedroom duplex, newly decorated. Near shopping. 2-4415. -19

1145 So 21—Available now—2 bedroom upper duplex, private bath, entrance, garage. $70. 5-5825. -21

1719 Euclid—5 room house, $65 with heat. Adults only. 26

2601 Woodsdale—2 bedroom home. Ph. 4-9416 for appointment eves. 21

2625 So 10th—3 bedroom home. $85 per mo. Immediate possession. Write Bowlmor Alleys, 618 West 1 St Hastings. 27

2766 So 34—Near new 2 bedroom brick. Near Sheridan & Southeast High. $100. 2-3133. 19

3525 Van Dorn—2 bedroom home with full basement and attached garage. Adults—no pets—$100. May 1. 3-6079. 21

3408 So 40—2 bedroom tri-plex, carpeted, closets. Adults. 2-5129. 19

4237 L—Available, nice one bedroom home. $55. 3-9360 27

4435 RANDOLPH
2 bedroom brick ranch duplex, stove, refrigerator, auto washer. May 1st, $87.50. 4-2712. 21

BETHANY MANOR DUPLEX
Newly decorated close to schools, shopping, bus. Single bedroom unit $75. Two bedroom unit $90. 6-9370. 2030 No Cotner. X

Duplex—Attractive one bedroom with garage. Good location. 2-4415. -19

Duplex—2 bedrooms, near Northeast High, children, $90. 4-3589. -27

FOR RENT
Brick Duplex. 1 bedroom each side, full basement. 1500-1510 South 29, $85. 21

BLUE-JOYNT REALTY
4-2315
GARAGES. HOUSES. LAND. LEASE. SOUTHEAST. 2-6426. 24

Just vacated, 1815 K—Close in 6 rooms, bath, fireplace, automatic hot water, gas heat, closets, 2 blocks east Capitol. $75. Call 5-7452 forenoons only. 24

Near 14 & Lake for June 1. Deluxe 5 room bungalow. Adults. $100. Raynor 5-2011. -23

New 3 bedroom house, near Air Base. 5-9576. -23

Stop Look!—redecorated upper 4 room apt, one bedroom. 2910 Starr—if interested call 6-3970. 23

Vacant 6 room house, lot, $29. Sell $789. Southeast 10 miles, Hickman. Can modernize. 2-6426. 27

2 bedroom duplex, stove, refrigerator, washer. May 1. $87.50. 3-8025. 24

3 room upper duplex, private bath, entrance. $55. Utilities. 2-3021. 27

1 bedroom brick duplex with full basement. Stove and refrigerator furnished. Call 2-6621 HARRINGTON CO'S. 19

Houses for Rent Furnished 70

May 1—Furnished 2 bedroom air conditioned home. Southeast. Adults. $110. Phone eves. 3-2672. 20

Two bedroom furnished house. Air conditioned. T.V. antenna gas dryer. Utilities paid. $110. 4-3318 evenings. 24

2 bedroom home, partly furnished. $70. 4-7572 days, 2-2103 eves. -27

3 bedroom, large yard, garden space, reasonable. 325 Groveland. 5-5608. 26

5 room house, modern, garage, TV antenna. May 1. 940 R. 26

3 room apt, upper duplex, completely furnished, private bath, entrance, garage. Utilities paid. $65. 3-9794. 18

Wanted to Rent 71

Air force officer, wife, 2 babies desire a 2 or 3 bedroom home. Journal-Star Box 861. 19

Branch manager would like to rent three bedroom, air-conditioned home. 3-5316. -24

Burlington railroad employee, family desire 3 bedroom home, near either Millard Lefler, Hawthorne, Holmes, Randolph districts. Journal-Star Box 843. 26

Couple, 14 year old daughter desire 2 bedroom unfurnished house or duplex. Southeast. 4-3445. 27

Desire 3 bedroom home, southeast, prefer in or near Randolph district. 4-5912. -20

Family, 2 children, want 2-3 bedroom house, Randolph Dist. 3-7178. 25

Small furnished first floor apt. with bath, vicinity 17 & Washington by middle-aged lady, good reference. Journal-Star Box 791. 21

Widow would like 4 room house in vicinity 28 & Que by May 1. Approximately $50. 2-5444. 20

Young executive & wife desire 1 or 2 bedroom unfurnished house or duplex May 1. Southeast. 4-7432 evenings, all day weekends. 23

Office, Store Buildings 72

Office, retail sales room for rent. Randolph at 27. Zimmers. 4-4979. 20

Physicians office space available in Medical Arts Bldg., 800 So 13. Inquire Trust Dept., The Continental National Bank of Lincoln 2-6683. 18

Farms for Sale 75

AN AUCTION
Very Well Located 160 Acres
Wed. April 25, 1:30 pm, very well located, improved Lancaster County 160 acres; just 1½ miles south of the East entrance to Pioneers Park, then 1¾ miles west on gravel or about 7 miles southwest of Lincoln Post Office; 18 acres pasture; 18 acres alfalfa, 6 acres new in '55 and balance of land under cultivation; land lies smooth to gently rolling; 1 story 5 room modern house (except furnace); barn; cribs; granary; 2 chicken houses; REA; good well & mill and very good water. Land has been in Schroeder family since 1893. Landlord's share goes to purchaser for '56; possession March 1, '57; inspect at any time; land clear so if need of terms contact your loan man. Call auctioneers for sale bill! A fine opportunity to purchase a very well located, good farm; the Land Positively - Sells - to - the - Highest Bidder-Without-Any-Minimum-or-Reservation-Whatsoever! A
Heirs of the Late William Schroeder, Owners
FORKE BROS. & FICKE
THE AUCTIONEERS
321 Sharp Bldg. Ph. 2-1045

Highly improved quarter with all modern house, 50 acres of native pasture price $14,500. Immediate possession. O. J. May, Sutton, Nebr. 21

Improved quarter section in Seward county Neb. O Township. Call 6-2216 after 6 pm. 26

Land is selling. We are selling it. A
CHRISTIAN & LENSER
209 Fed Sec Bldg. Lincoln, Neb.

NATIONAL FARMS CO.
FARM LOANS—FARM SALES
Wes Furrer, 3301 Washington. 4-5506 -24

Well improved 80, 3 miles east of Lincoln, all weather road, consolidated school. 5-4954. 24

Acreage for Sale 76

Modern 6 room house, bath, 7 lots, shower, stool in full basement, fruit trees, black raspberries, grapes. By Owner. 2905 No 36, 6-0723 after 7 pm & Sundays. -24

Acreage for Sale 76

WEST LINCOLN
One-half acre plus nearly new 2 bedroom home, 20x20 garage, sewer, water & gas. Only $5,950. -20
HAROLD H. CLOSE 4-7557

Lots for Sale 77

44 & PRESCOTT & 855 So. 45—On paving, sewer, water. 19
McMASTER CO. 2-1716, 3-4576

55 & OLDHAM, northeast corner, 61.9x98, assessments paid, $2700. KREMERS 4-2662 4-4009 4-3700. X

ACRES FOR SALE
Build in this high, sightly location with a view of all of Lincoln. Southeast. Call Chuck Sayre for details, 3-8254. AUSTIN-SAYRE REALTY CO., 4-2363. 22

Acre country homesites in "MAR-MA-RA-LO"! 84th & Pioneers $1550 to $1850. Call 4-4736 or Bill Beckman 3-4657. 8

BUILDERS DELIGHT
16 large lots, good southeast locations, abstracts to each lot. Sewer and water. All large lots. 20
E. C. KORST
4-4298 4335 A

LOT 130'x175' among new expensive stone & brick homes in exclusive district South of Sheridan. East of 38th. Priced to sell quick.

10 HOME SITES in one block. Utilities paid. 63rd & Holdrege. Buy all for $11,000. Bancroft 4-2706.

BEAUTIFUL 60' LOT. Just right for walkout basement. Close in & on paving. $2,650. Munn 4-3121. 22
J. PAUL KYSAR CO.
1311 M St. Office: 2-3223

The choice lots being offered today in Lincoln are between 46 & 47 on Mohawk. 21

FELTON REAL ESTATE
2-6631
Eves. 2-4342, 2-6012

Very reasonable 100x300 lot just outside city in new building dist. 4-6722. 23

2 level 50x134 adjoining lots on pavement. All '55 taxes paid. Paving extra. $680 per lot. Call 2-4818. Located on No 24. 20

3 modern lots, east frontage, 1000 block No 52, $1,200. 6-6917. -27

12 building lots, level. $3,200
OVERGAARD
1221 "N" 2-5591 X
4-2225, 4-3758

61' x 140' among beautiful homes and near schools, transportation, and shopping. On 39th Street between Smith and Lake Sts. $1,850 to $2,150. Owner, 4-3076. -X

Busi. Property—Sale-Rent 78

For rent or lease—Approx 1700 sq ft on busy street. Plenty of parking available. Inquire 1911 R. 2-2460. 27

Rent or lease—Bldg 95x25 with 2 bedroom apt, all modern. Suitable for business or manufacturing or warehouse. Near trackage. Chris Beck, 2-4449. Eves 4-1837. 22

50'x50' new block building or trackage. Lease or sale. Inquire 500 F Street. X

Real Estate Loans 81

4½% MORTGAGE LOANS 4½%
No Commission Charges
Residential & Commercial X
H. A. WOLF CO., INC.
1109 Fed. Sec. Bldg. 2-1613

Homes For Sale 82

20 & WASHINGTON
Conversion or Rooms
8 large rooms. Oak floors, and nicely decorated. New gas furnace. Possible contract sale at $9,850.

COLLEGE VIEW
Large family home near Union College. 8 cheerful rooms. Can be duplexed. Corner lot; double garage. Only $8,750.

126 SO. 35TH
5-Room Bungalow with full basement and garage. All oak finish. Easy to finance. 18
J. PAUL KYSAR CO.
1311 M St. Office: 2-3223
Munn 4-3121 Bancroft 4-2706
Farr 3-4847 Kysar 4-4467

13 & Pawnee—nearly new 2 bedroom brick, 20' carpeted livingroom, all nice sized rooms, full basement. Convenient to bus & school. $13,500. Owner. 3-0368. 23

26 & WASHINGTON—Beautiful older brick home, tiled room, double garage. South front. Close to transportation. Price $21,500. $4,000 cash. Balance at 4%. Miner 7-1614. 18
Reiss 3-3934 Stahn 7-1510
STATE REALTY CO.
2-4073 Exclusive Agent 1029 So 19

31 & N ST.
Opposite new Lincoln Clinic. 2 story 3 bedrooms, can be easily duplexed, excellent investment for future development. Call
Mrs. Hoffman 5-3663 B. Webster 6-6646
D. Lavaty 4-5562 J. Miles 3-4093
JOHN MILES CO.
2-2359 418 Fed. Sec. Bldg. 2-8329
Multiple Listing Member 20

44 & C—Bldg sites available
5220 Wiltshire & other excellent school locations in same area.
MODULAR CONSTRUCTION
Fahnestocks, Jim 2-3860, Chick 6-2468 X

380 SO 50
New 3 bedroom brick & frame home with attached garage, full divided walkout basement, attractive kitchen has birch cabinets, garbage disposal, ceiling fan, Formica counter top, located close to school & shopping area. Phone 698-2261 anytime for appointment. Duane Larson, Builder. Member of National Association of Home Builders. 19

2283 Sheldon—7 rooms, 3 bedrooms, May 15, owner. 2-3704, 2-225-. 23

3045 SOUTH 14TH
A convenient location, and a very nice older home (one bedroom) with attached garage, on a full lot. Full basement — House is completely furnished from washing machine to piano. $6,500 as is—or $6,000 without furniture. Call Charlie Hall at 3-9356. 19
GALE W. SMITH,
Realtor, 221 So. 29

3543 ST. PAUL
An older home with new basement walls, new gas furnace, new water heater; fenced yard. $5,150.
WAYNE PRICE & CO.
6-6005 or 6-3542 X
Multiple Listing Member

3046 PRAIRIE ROAD
New ranch type 3 bedroom home, 2 elegant fireplaces, many built ins. $26,500. Call 4-4360, 2-3083. -18
S. J. Fieselman, Realtor

5545 CALVERT
$11,200. New 2 bedroom home. Full basement partitioned off for spacious recreation room plus space for a large third bedroom. FHA insured loan. 4-2181, 4-4997 or stop at 3900 Sheridan for appointment. 23

ACREAGE
Nice two bedroom home
ACREAGE
Recreation Room
ACREAGE
Fireplaces
ACREAGE
Gas Heat
ACREAGE
Completely Modern
ACREAGE
High Southwest Location
$10,000
FOR THE DEAL OF THE DAY
Call E. V. LAWSON . . . . 2-3919 -18
LOOMIS & JOHNSON
13TH & M "REALTORS" 5-2932

AN AUCTION
CLOSE IN
LARGE HOME
Mon., April 30, 4:30 pm, 1718 G St., a large 2½ story frame home. On the first floor there are: a large living room, parlor, dining room, kitchen and pantries, an entry hall and ample closet space. The second floor has four large bedrooms, bathroom, lavatory and six walk-in closets. There is a finished room in the attic and there is a full basement, heating plant is hot water fired by conversion gas. A full lot, double garage, and nice trees. This property could readily be duplexed or would make an excellent large family home. Call the auctioneers for key to inspect the home. Property is clear of all encumbrance so if in need of terms, contact your loan man prior to the sale. Positively sells to the highest bidder. Perry W. Branch, Owner.
FORKE BROTHERS & FICKE
THE AUCTIONEERS
321 Sharp Bldg. X

ALL the RAGE
Suburban living! Out where the meadow larks sing! Where the children can romp & play! Where flowers & gardens thrive! We have Town & Country Homes ready built or new ¾ acre-tracts, close-in where you can build your own. See them! Call!!!
Earle BURNETT Company
Fountainhead of Homes—Realtor
318 Sharp Bldg. 2-6427 or 3-6535 18

Homes For Sale 82

2117 Clinton—2 bedroom home, Rusco windows, gas furnace, new water heater, fenced yard, full basement. $5200. Call 5-9624. 21

Beautiful spacious home, near schools, buses, Southeast. Liljegren, 4-6864. -19

Blessed Sacrament
Spacious brick home which can be 3 or 4 bedrooms. All of the rooms are large and attractively decorated. 1½ baths and rec room. $17,700. Call Sayre 3-8254 or Hanich 6-0596.

Prescott Dist.
2 story home near 25th & South. Fireplace in living room, dining room, large kitchen, 3 bedrooms and sleeping porch on second floor. This is a good buy. $13,200. Call Nielsen 6-7856. Smith 4-7969. 19

AUSTIN-SAYRE
4-2363
MULTIPLE LISTING REALTOR

BEST OF BUYS
1. Large 2 bedroom frame in one of the finest Northeast locations. Large kitchen; nicely finished basement; single garage. $200 down & $88 per mo. NO LOAN COSTS.
2. LARGE STONE 2 bedroom home with LOVELY BASEMENT APT. Double garage. Top Southeast location. CAN'T BE BEAT FOR $17,250.
3. SPREAD OUT IN THIS LARGE 3 BEDROOM BRICK WITH LOVELY CARPETED LIVING ROOM; A DREAM OF A KITCHEN; FULL DIVIDED BASEMENT; DOUBLE GARAGE. NEAR SOUTHEAST HIGH. ONLY $19,000. GI OR FHA.
4. FIRST TIME OFFERED. STONE DUPLEX NEAR 34th & L. QUALITY CONSTRUCTION BY OWNER. DOUBLE GARAGE. PRICED FOR QUICK SALE AT $22,500. 20

Office 2-2387 Jo 2-1679
Angelo 4-1027 Vestecko 3-8994
Sommerhauser 3-2771 Bell 3-8479
Chambers-Dobson
MULTIPLE LISTING MEMBER

By owner, large frame, 4 bedrooms, good condition, near elementary, high schools. Close to shopping district $15,500. 327 So 26. 2-2070, after 6 pm. 26

By Owner. Located 12 miles north of Lincoln in Davey. All modern 4 room bungalow. Good condition. Nice lot. 207-371, eves, weekdays. 26

Bungalow type home. 3 bedroom. 3-2176. -21

By owner, 2 bedroom frame. Double garage. Recreation room. 6-7911. 22

BUY ON CONTRACT
American 30' Mobile Home with attached enclosed porch. In excellent condition and nicely furnished. Located on a large, level lot with fenced lawn and garden spot—also a new 24x24' garage, with one side finished. $750 down and $60 a month will handle. Full price $4,000. See 1101 West Q and call Ray Smith at 3-6079. 19
GALE W. SMITH,
Realtor 221 So. 29

BUILD A DUPLEX!
We have some dandy duplex lots. Let us give you a free estimate and show you some examples of our fine workmanship. X
JOHNSON-SCHAFER
7-1515 6-2748 4-4448

CALL ON THESE
Bethany
Clean three bedroom home. Nice corner lot. Finished basement. Garage, $9,950.
East
Two bedroom brick with attached garage and finished basement. $12,950.
Havelock
New two bedroom frame. Full basement. Pick your colors. Only $9,850.
South
Near new two bedroom home with attached garage. Swimming pool. Fenced yard. Near Merle Beattie School. $10,500. X
McAllister 6-7604 Hartman 6-5218
Wenzl 6-5189
Action Realty Co., Inc.
520 Fed. Sec. Bldg. 2-8821 Realtors

CAN'T BE BEAT
Large 2 bedroom home with separate dining room; modern kitchen; full lot; double garage; Southeast. ONLY $8950; $1550 down; $74 per mo.

TRADE
Large 4 bedroom home in PRESCOTT DISTRICT for smaller home. Excellent family home or can be duplexed. Reg. gas furnace; new water heater. ONLY $9150. 20
Office 2-2387 Angelo 4-1027
Vestecka 3-8994 Jo 2-1679
Sommerhauser 3-2771 Bell 3-8479
Chambers-Dobson
MULTIPLE LISTING MEMBER

CLOSE-IN
$8500
Older home but in fine condition with real dining room, breakfast nook, two bedrooms. Full basement, garage, gas heat. Call C. V. Dixon 6-2488 or 2-6621. -18
HARRINGTON CO'S.
Realtors 229 So. 13th

CHOICE LISTINGS
1. COLONIAL VILLAGE. A lovely 3 bedroom stone with double garage. 1200 sq. ft. finished rec and bath in basement. Owner leaving town. $21,000.
2. NEAR SOUTHEAST HIGH. A new 3 bedroom brick, over 1,200 sq. ft. Attached garage. Many extra features. Price $18,750.
3. NEAR SOUTHEAST HIGH. A 2 year old 2 bedroom brick. Large living and dining area, finished recreation room, patio. $15,500.
4. NEAR SHERIDAN SCHOOL. A nice 2 bedroom frame with attached garage. Fenced in back yard. Full basement. FHA and GI financing available. Price $12,500.
5. NEAR 27 & SOUTH. 2 bedroom bungalow with small third bedroom, living, dining and 2 bedrooms carpeted. Modern kitchen. Finished rec room. $10,500.
6. NEAR SHERIDAN SCHOOL. 2 bedroom bungalow, large living and dining room, fireplace, oak woodwork. GI 10% down. Price $10,500.
7. NEAR HARTLEY SCHOOL. A 5 year old 2 bedroom frame without basement. Detached garage. Patio. Carpeting and drapes. An excellent buy. $9,950. 19
BILL BECKMAN
3-4657 2-5837 4-4736

DUPLEX
This is a new brick 2 bedroom unit, southeast, income $180 mo. net. Buy this and let someone else pay for it.
JOHNSON-SCHAFER
7-1515 6-2748 4-4448 X

Duplex, large 2 bedroom stone, attached garage. $26,000. Located southeast. 7-1814, 4-3313, 4-2357.
THE DON McGINNIS CO.
Multiple Listing Member 19

"FAMILY HOME"
Or home and income. Here is a property that offers many advantages. It has the room for a large family, and is on quiet North 31st Street. Or if you want an income, the location, close to Lincoln Clinic and 33rd and O is important. Call Us today for showing. Price $9,000. 18
C. C. KIMBALL CO.
Obbink 2-2936 Wickstrum 5-5890
Schenck 4-6681 Harris 3-6053
Shelledy 4-2712 Kimball 4-6927
Sharp Bldg. 2-7575

First Time Offered
Immaculate 2 bedroom BRICK with attached garage. Lovely large kitchen; divided basement. Mid-way between PERSHING & NO. EAST HIGH. YOU WON'T FIND BETTER FOR $12,950.

Stone
Finest 3 bedroom home in town. 20' living room with picture window; 14' kitchen with an abundance of built-ins plus room for washer & dryer; divided basement; 100' lot; 4 blocks to all 12 grades. G.I. or FHA ONLY $15,750.
Office 2-2387 Jo 2-1679
Vesteka 3-8994 Angelo 4-1027
Bell 3-8479 Summerhauser 3-2771
Chambers-Dobson
MULTIPLE LISTING MEMBER 19

FIRST TIME OFFERED
ST. TERESA SCHOOL
5 full rooms plus utility room, attached garage, patio. Large lot. 6 years. $14,500.
ANOTHER FIRST
Near Bryan Hosp. on So. 50. An English type bungalow with living room dining room, kitchen, one bedroom and part bath down, 2 bedrooms and full bath up. Full basement. Gas furnace. Full lot and garage. Price $11,850. 18
AND ANOTHER FIRST
5 room brick bungalow, 14 & Sioux, rec room in basement, fenced back yard. Garage.
FELTON REAL ESTATE
2-6631
3-4143 4-1106 6-3380 2-4342

Frame apt bldg. 2 apts. new insulating siding, full basement. Income $120 month. Tenants pay utilities. 20% interest on investment. Only $7,000. Owner, 7-2149. 26

Homes For Sale 82

For a quick competent handling of the sale of your home, call 2-2627.
WAGNER & CUTTELL
Brokers and Auctioneers X

For the finest homes in East Lincoln Call
HARDING-HINKLEY Realty Co.
2-2500 6-2127
4-3330 6-7754 X

For sale—6 room house and lot in Greenwood, Neb. Nice location. Phone Waverly 698-2211. 20

For Those Who Care
We have this delightful three bedroom and den home in PARK MANOR . . . If you are seriously interested in buying a home that is ABSOLUTELY COMPLETE in every detail and is priced closer to $25,000 than it is $30,000, call now for an appointment to see this multi-level.
LAWSON 2-3919 BILL 3-4804 -18
LOOMIS & JOHNSON
13TH & M "REALTORS" 5-2932

GOOD
Southeast and Northeast Locations
3 bedroom bricks and stones. $14,500 to $16,500. 20
E. C. KORST
4-4298 4335 A

HAVELOCK
A 3-bedroom home with separate dining room—new furnace—new garage—Rusco screens—wired for 220. Close to schools, churches, bus and shops. $1400 will handle. Call Chas. Hall at 3-9256 to show you 6109 Platte. 19
Gale W. Smith,
Realtor, 221 So. 29

HOME & BUSINESS
In good business location on No. 27 St. 6 room family home, plus basement apt. Brick refreshment store bldg. on premises, other possibilities. $19,500.

STONE
Ranch type, nearly new, nicely carpeted, excellent location, southeast. On large paved lot. Full finished basement, breezeway, attached garage. Let us show it to you. Price $22,-000. 18
ALLEN REAL ESTATE
Bob Allen 4-2347
Loys Smith 3-6095 McMullen 3-8524
Multiple Listing Member

"IF IT'S"
Price you want call us.
1. 2 bedrooms, dining room, near new furnace. South. $5000.
2. New, 4 bedrooms, all on one floor. Easy terms. $10,500. North.
3. 3 bedrooms, frame, good location, Ag. college. Price $6,500.
4. New 3 bedroom. $1700 down, $73.71 per mo. Northeast.
5. New, large, 2 bedroom, large kitchen, Northeast. $11,500. A dandy. 20

We have large 3 bedroom homes $12,500 to $21,500 New.
H. Johnson 3-4404 L. Johnsen 6-0304
W. Zimmerman 4-6737 M. Paul 4-3032
E. Schumacher 6-2771 J. Jones 2-2261
B. Bartlett 4-4355
BARTLETT & CO.
300 So. 16th Realtors 2-6693

IN PIEDMONT
See this beautiful 6 room ranch type home that has everything, all wool carpets & drapes included. Air conditioned, 2 fireplaces. Large 2 stall garage. 18
STAR REAL ESTATE CO 2-5319
C. Theobald 5-7862 E. Wilson 3-5920
MULTIPLE LISTING MEMBER

Large livingroom, fireplace, diningroom, nice kitchen. 2 bedrooms and bath on second floor, knotty pine room in basement, gas heat. Patio, garage, close in. Call evenings Saturday, Sunday, owner. 3-5018. 26

Large family home, close to Prescott. Brick, double garage, ¼ bath first floor. 18
BOGAN INVESTMENT CO.
3-2925

LAST CALL
We must sell this house to somebody at some price this week—can you use it? 6 rooms with one bedroom, bath down, full basement with 3 finished rooms, full lot, garage, shop. Oak floors, nicely decorated, fully insulated, new gas and water lines. A good house and a good buy at $8,950. In Havelock, close to schools, bus and stores. 22
Tomek 2-6158 Liljegren 4-6864
2-6158 TOMEK RL. EST. 2920 Q
Multiple Listing Member

LOOK
1. 2644 North 60 St. Close to Northeast School, around one year old. It is a "peach" of a three bedroom home. The price is to sell.
2. 4500 Adams Street. Another three-bedroom home with a lot of real living. About four years old. Close to school and on downtown bus line. Price cut to the bone.
3. 4009 Randolph Street. Neat bungalow on large lot that is zoned for business. Would make a handy business location. We have a bargain price for today.
4. Neat home in West Lincoln that you will like. 32 foot living room and roomy kitchen. The garage is attached.
5. Also 5715 Morrill Ave. Two year old brick, two bedrooms, full basement. Close to Goodyear. Handy location. -18

2-2334 4-5773
Dan Foley Co.
Baker 4-9163 Grant Mullally 2-2174

LOOKING FOR QUALITY?
1. Sparkling, 2 bedroom home, large kitchen with dining area, tiled bath, 2 room basement, attached garage. Only $10,900. Randolph area.
2. Roomy duplex, 2-4 room, 2 bedroom apartments, nice and clean, attached garages, Northeast High area. Close to bus, shopping. Priced to sell.
3. Apartment size, 2 bedroom brick home, carpeted living-dining rooms, full basement with new bath, furnace, water heater. A good one for only $7,000. Near 7th and Washington St. Call
Art Braun 5-3457
Merrill Burnett 2-1660 -18
SWEENEY REALTY CO.
13th & L 2-1084

LOW DOWN PAYMENT
G.I. $600 down; $75 per mo.
FHA $1250 down; $75 per mo.
$1850 down & assume mortgage.
Near new 3 bedroom Strauss that includes washer, dryer, stove & disposal. IMMEDIATE POSSESSION. SELLING FOR APPRAISED PRICE OF $11,200. 23
Office 2-2387 Vestecka 3-8994
Angelo 4-1027 Jo 2-1679
Bell 3-8479 Sommerhauser 3-2771
Chambers-Dobson Agency

NEW
2 & 3 BEDROOMS
as low as
$10,150
Call for appointment.
MEMBER NATIONAL ASSOCIATION OF HOME BUILDERS
A & H Realty Co.
3615 No. 48 21
Office 6-1944 J. Lowe 6-6961
H. Heumann 4-4347 B. Lowe 6-0024

NEW 3 BEDROOM
Peterson Preferred Home. Attached garage, daylight basement. American kitchen, many other desirable refinements.
1828 Riviera Drive
$14,750 with $1,950 DOWN, $102 PER MO.
To see call Emil Skov 3-4790 or Lloyd True 4-2814. -28
PETERSON CONST. CO.
2-5582 2263 Y St.

Classified Display

HERBERT BROTHERS
BY APPOINTMENT
New Northeast District
2 & 3 Bedroom
Brick & Stone Homes
2 Bedroom Brick
as low as
$10,550
All Specials Paid. Full Basement.
$550 Down to Qualified Veterans
VA, FHA & Conventional Loans
Member National Association of Home Builders
Glen Herbert 6-7590
Jack Herbert 6-6723 X

Homes For Sale 82

Near D & 31st
A 5 room cottage type home, full basement. Garage. Dandy for bus & school. Possession 30 days. Price $7,350. 21
LEE A. OW Realtor
2-8216 3-2975 Fickes 3-5854

Nearly new 2 bedroom stone with garage & breezeway, knotty pine basement, all assessments paid, $13,000. By owner. See afternoons, eves 6001 Fremont, 6-6723. -19

NEW NORTHEAST
3 NEW BRICK & STONE homes in the Pershing-Northeast area. Oak woodwork, ash doors, divided basement. All FHA at $13,750, $3,000 down.
4 lovely larger homes in Country Club 45th & A—$19,500 to $34,000. 21
W. R. Swearingen Co.
6-2650 211 No. 12 2-5607

NEAR NEW
4115 ADAMS
2 BEDROOMS, full basement, frame home, convenient to everything. On paving, fenced back yard. Close to school and on busline. Price $9,750. Assume loan. Mo. payments $60.50. Shown anytime, 6-6681, 2-3613, 3-4638. X
Witt & Juckette, 6-2347

Near Holmes & Lefler, 5031 Everett. 3 bedroom brick. Full basement, roughed in bath, recreation room, extra bedroom in knotty cedar. Air conditioned. Divided ceramic bath. Many features. $22,750. Owner. 4-2977. -29

NEAR SOUTHEAST HIGH. 3-year old 2 bedroom home with attached garage and walkout basement. Dining L plus eating space in kitchen. It's a nice one. $12,600.
NORTHEAST. 2 bedroom brick with carpeted living room, full divided basement, large kitchen, full lot. $11,250. It's good, too. 18
Tomek 2-6158 Liljegren 4-6864
2-6158 TOMEK RL. EST. 2920 Q
Multiple Listing Member

New Stone Ranch Style
5010 M St.
3 bedroom multi-purpose room or 4th bedroom, livingroom, diningroom, kitchen, bath, plenty of closets. Birch woodwork throughout. Beautifully decorated basement finished with full bath & rec room, attached garage, 3 blocks to shopping center, 2 blocks to schools. -5
Ray Higgins
7-2297 3855 Steele Ave.

NEARING COMPLETION
½ Stone Front
3 spacious bedrooms; 1½ bath; built-in electric range and open breakfast bar in kitchen. Hawthorne School District. -X
2-4070 W. F. STEELE CO. 3-8909

ONLY $13,750
Will buy one of the roomiest, prettiest two bedroom homes in town. Large living room with wood burning fireplace, regular dining room. (Both open to a pleasant side porch.) New Youngstown kitchen. The bedrooms are upstairs and both exceptionally large. Near Irving School. $10,800 FHA loan available to qualified buyer.
Dorothy Hobbs 3-0822
Hal Pickett 3-4025
The First Trust Co.
Real Estate Department
2-1201 20

OPEN
1-5 pm 7-9 pm
3112 SO 47
Southeast High. 2 bedroom, dining area, air conditioned, rec room, breezeway, patio, attached garage. By owner. 19

OPEN
2 TO 5 TODAY
NEW STONES
5235 COLFAX
5315 IRWIN
NEW BRICK
5215 IRWIN
"A" HOME BUILDERS
JACK AILES 5-3407 20

OPEN 7-9
WED. & THUR.
2937 PLYMOUTH
Come see this beautiful 5-room home. It's been a long time since a Johnson-Schafer home has been open for inspection. We'd like to have you come and see it. Priced at $16,500. 19
JOHNSON-SCHAFER
7-1515 6-2748 4-4448

Owner, near new, 3 bedroom, attached garage, 2300 No 67, 6-0079. 23

OPEN 2-5
4209 'W', 3 Bedroom Brick $14,750
Modular Const.
Elsie Hanley 6-4849 Jim 2-3860 X

OVER 45—ASSUME F.H.A. $1,900 dn. & $72 mo. on a 2 bedroom contemporary. Also 3 bedroom air conditioned contemporary. Dial 4-7740 for details. X

OWNER WILL TRADE
441 So. 44, 3 bedroom, full dining room, utility room off kitchen, attached garage. Price $12,750.
2530 So. 54 is new, has garage.
2621 So. 55 is also new with car-port.

RANDOLPH DIST.
3510 Wash., has dining room and partly finished large bedroom up. Outdoor barbecue. $13,500.
3518 Wash., 3 bedroom, finished, in excellent condition. Must see to appreciate. Priced at $13,000.

ONE YEAR OLD
2 bedroom frame with partially finished basement room, fenced yard, 3 blocks to Holmes School. Includes drapes and TV antenna. 21
BLUE-JOYNT REALTY
4-2315
Jim Seward 4-3414
Emery Blue 4-2860 Russ Joynt 3-8370

Price Reduced
To sell this fine 2 bedroom frame home, attached garage, full basement. Randolph School Dist. X
CALL 2-1338
Bergquist Real Estate
605 Fed. Sec. Bldg. Eves. Res. 4-1672

Priced to sell—Randolph area. Lovely 5 bedroom, 2 bath, carpeting, new gas furnace, combination windows, garage. 100x92 lot. Ideal family home or income. 2-4039. 6

Quick sale—2 bedroom, 3 years old, full basement. GI loan can be assumed. 3-2410. 20

RANDOLPH DIST.
Here's a dandy 2 bedroom brick home we built 3 years ago. Has a nice basement that could be made into an apt. very easily. Location is ideal. $12,750. Will GI. X
JOHNSON-SCHAFER
7-1515 6-2748 4-4448

"REED HEIGHTS"
Lincoln smartest southeast area. -A
By IRL REED 5-4685
Member Nat'l Assn. Home Builders

SELL OR TRADE
Equity by owner, large 3 room home, fireplace, 1½ baths, basement, garage. Shopping & bus. 5-5305. -11

Classified Display

Open 1-5
2235 Burnham
2 & 3 bedroom brick homes, large lots, North & South Lincoln.
VA & FHA financing
C. E. KESSLER CO.
3-8319 3-8793 21

Homes For Sale 82

St. Teresa-Randolph area. 3 bedroom brick, 2 baths, finished basement. 936 Clark, 4-5233 appointment. 21

Spring Listings
1. HOLMES DIST. New 3 bedroom brick. All electric kitchen, rec room. Lined attached garage.
2. NEAR BELMONT. Near new 2 bedroom rancho. Carpeted living room & 2 bedrooms. 12x22 rec room, attached garage. $1,400 down to veterans. FHA. $2,200 down.
3. SOUTHEAST HIGH—3 year old 3 bedroom frame, air conditioned. Full basement, garage. $1,300 down to veterans. FHA $2,400 down. Price 13,000.
4. AG COLLEGE. New 2 bedroom brick Cape Cod. Price $14,800.
5. PARADISE PARK. New 2 bedroom home with 12" rose colored brick. Extra large kitchen, attached garage, divided basement. Price $15,400. 21
BECKMAN
REAL ESTATE
4635 A St. 4-4862

SHERIDAN DIST.
This lovely family home has 3 bedrooms, 1½ baths, roomy dining room, living room with fireplace and music or sunroom. Carpeting. Rec room complete with bar, "rustic" stools, sink & stove, too. Third floor with finished room for bedroom or sewing. Loads of handy storage space. A neighborhood you'll be proud of. $11,500 FHA loan available. $15,500. 18
McMaster Co. 2-1716
3-5236 4-5415 3-4576

SHIP SHAPE
Inside and out. 3 bedrooms, sleeping porch, new kitchen built-ins, breakfast nook and dining room in this white frame in Hartley and Sacred Heart. Basement, gas furnace. Attached garage. $9,000. Call 2-5011 or 19
CLINGERMAN CO.
1550 SO. 17 REALTORS 3-4258

SUPER LOCATION
GUNNISON $9750
This 2 bedroom bungalow is cozy and neat and almost like new. Gleaming white Youngstown kitchen, large carpeted living room. Flowers and lawn neat and well kept. Owner transferred. Possession Quick. Call 2-6621 or 6-2669. 21
HARRINGTON CO'S.
Realtors 229 S. 13th

STONE and CEDAR
Situated on a beautiful corner lot in "Park Manor", 1501 South 58th. 3 bedroom, 1½ tiled bath on ground floor, large oak paneled living room with fireplace, built-in buffet and planter, slate central hall, all General Electric kitchen in turquoise green, large finished party room in basement with fireplace, and bath. Double garage. Airconditioned. Call today and let us show you. 21
EVANS & EVANS
"BUILDERS OF BETTER HOMES"
Members Nat'l Assn of Home Blders.
CALL 4-2656

STONE RANCH STYLE
5140 Linden
This fine home has 3 bedrooms, large living room, kitchen has built-in stove & oven. Kitchen & dining room connected by snack bar, full basement, attached garage, lot 76x142. Near twelve hundred sq. ft. living space. Priced $18,850. 21
MARTI & McCOID 2-6677

Sell or trade equity in large one bedroom home for car or larger home. 5-5305. -23

TAKE YOUR PICK
THREE BEDROOMS, separate dining room, garage, fenced in yard, carpets and finished rec room in basement. Located at 2948 RYONS.
THREE BEDROOMS. Youngstown kitchen, attached garage, full divided basement and fenced in yard. Located at 4014 WORTHINGTON. Don't wait, see one of these today. Call Hugh Atkinson at 2-7606 or 4-7615. 18
DICK KIMBALL CO.
2-7606 REALTORS 227 SO 13

THREE BEDROOM
All on one floor—separate dining room and nice eating space in kitchen. Finished room in the full basement. Detached garage at rear of lot. Call Ray Smith to see 2761 Garfield at reduced price of only $9500. 19
Gale W. Smith,
Realtor, 221 So. 29th

THIS SHOULD G. I.
2 bedrooms, oak floors, living & dining room carpeted, air conditioner, tiled kitchen & bath, enclosed porch, utility room, nearly new automatic washer, combination storms. Enclosed yard. Patio, other extras, attached garage. Southeast. L. C. Johnsen 6-0305. 20
BARTLETT & CO.
300 So. 13th Realtors 2-6693

VACANT
See this 6 room, 2 story home, 3 bedrooms & bath up, full basement. Garage, nice lot. Easy terms. Move in. Call Harold J. Johnson 2-6693 or 3-4404. 20
We have others.
BARTLETT & CO.
300 So. 13th Realtors

WEARS A BUDGET
Price tag, at 22nd and Holdrege. This five room home that is priced to sell. On a corner lot that lends itself to many advantages. The home is in good condition throughout and ready for occupancy, to the economy minded. You should see this home.
Culbertson, Roe & Bell, Inc.
Lincoln's Oldest Realty Firm
115 North 11th 2-2781
Fenton 3-2053 18
Foight 4-2491 Garrison 6-6966

WEST LINCOLN
NEARLY NEW—See this neat 2 bedroom home plus 20x20 garage with 3 lots. Has sewer, water & gas. Owner subject to transfer. A real bargain at $5,950. -20
Harold H. Close 4-7557

Why take months to sell your house? Sell it promptly. Call Forke Bros. & Ficke. The Auctioneers. 2-1045. -X

YOU CHOOSE
New TWO BEDROOM brick rancho located at 5301 ERVIN. Easy financing available.
3 year old TWO BEDROOM brick rancho, attached garage, an extra bedroom in basement. Located at 3330 NO. 67.
For further information on these homes, northeast, call 18
H Atkinson 4-7615 B. Kimball 3-6124
J. Mettien 2-4115 B. Delaney 7-1388
DICK KIMBALL CO.
2-7606 REALTORS 227 SO 13

3 bedroom stone home, year old. Full finished basement, large garage. Patio. Fruit trees, shrubs. $15,750. 6040 Fremont. 6-2235, 6-0021. 21

$7500
Near 32 & Orchard St. An 8 room frame home with 2 full baths. Oak floors up and down. Full basement. Income possibility. A real buy at this price. 18
MARTI-McCOID 2-6677
2-8229 3-6833 6-5947 4-9270 6-4814

Classified Display

Price
Is a vital consideration in buying your new home!
Make sure it includes a spacious lot, paving, sidewalks, street lighting, sewer and water, and a carport or garage.
Check square feet of living area and area under roof both to compare what your dollar buys.
Compare price and value of the "Trend" homes in Eastridge this week! Call
Strauss Bros.
FINE HOMES
Member National Association of Home Builders
3815 Touzalin 6-2381 21

Homes For Sale 82

2 BEDROOM
Solid brick. Must be sold, leaving town. By owner. 2770 E. See after 6 pm. 18

$9450
Buys one of the best 2 bedroom frames, oak floors, no basement. Detached garage. Better see it. X
CALL 2-1338
Bergquist Real Estate
605 Fed. Sec. Bldg. Eves. Res. 4-1672

$2200 DOWN
Monthly Payments $77.00
All set up to buy this 6 year old home, all on one floor. Living room has fireplace, there are two large bedrooms and the basement has a finished recreation room. Not far out. For further information call C. V. Dixon 2-6621 or 6-2488. -18
HARRINGTON CO'S.
Realtors 229 So. 13th

$9000
ST. TERESA-RANDOLPH
3 bedroom bungalow with full dining room plus modern kitchen with dining space, excellent location. Can't beat this home for the money. Call
Mrs. Hoffman 5-3663 B. Webster 6-6646
D. Lavaty 4-5662 J. Miles 3-4093
JOHN MILES CO.
2-2359 418 Fed. Sec. Bldg. 2-8329
Multiple Listing Member 20

2 bedroom home on busline in Holmes School dist. Near business center. Regular living room with dining room, full basement. Modernistic kitchen. Good price & terms. 18
PUCKETT REAL ESTATE
3-4238 4-6256

2 BEDROOM BRICK
AG COLLEGE
$2800 down will buy this 10 year old home, located in the heart of Ag College with full basement, finished recreation room, garage. Call Walt Bloomfield 3-2554. 20

$1500 DOWN
and this 5 room bungalow with sparkling oak floors is yours. Conveniently located near 30 & Randolph. $8,250.

NEW 2 & 3 BEDROOM
brick & stones from $12,000. Southeast. X
KREMERS 4-2662
R. Kremer 4-4009 E Kremer 4-3700
Multiple Listing Member

$11,000
2 BEDROOM BRICK HOME
NEAR PERSHING GRADE
AND NORTHEAST HIGH
NICELY LANDSCAPED
CORNER LOT
ROUGHED IN STOOL &
LAVATORY IN BASEMENT
D. Lavaty 4-5562 Mrs. Hoffman 5-3663
B. Webster 6-6646 J. Miles 3-4093
JOHN MILES CO.
2-8329 418 Fed. Sec. Bldg. 2-2359
Multiple Listing Member 21

4 BEDROOMS
Near Holy Family & Southeast High. 5 rooms & bath on 1st floor, 2 bedrooms & bath up. Fireplace, large fenced back yard. Owner transferred. 18
STAR REAL ESTATE CO. 2-5319
C. Theobald 5-7862 Eva Wilson 3-5920
Multiple Listing Member

Real Estate Wanted 83

A 2 or 3 bedroom house in College View district Lee Chambers, 4-2128. Multiple Listing Member. 6

Call Today—Free Estimate
7 days—7 transactions
April 7—SOLD—1636 Woodsview
April 8—SOLD—1905 So. 16
April 9—SOLD—3006 "W"
April 10—SOLD—2400 "T"
April 11—SOLD—2738 Pear
April 12—SOLD—2745 Washington
April 13—SOLD—3823 Worthington
April 14—SOLD—5067 Starr
April 15—SOLD—1212 "E"
April 16—SOLD—1530 No 28
April 16—SOLD—1520 No 50
Fast, efficient and dependable service. X
OVERGAARD
1221 N 2-5591
Lincoln's FASTEST GROWING Firm

CALL 2-6677
For a Quick Sale of Your Property. 21
MARTI-McCOID
MULTIPLE LISTING REALTORS

Cottier Ins. & Real Estate
2141 North Cotner 6-9011 X
Gene Cottier 6-5501 Guy Ward 6-1521

Desirable livestock, modern acreage, small farm, good road, water. 7-2852. -24

Equity in 2-3 bedroom near new home with basement. 6-6845. -20

Have contract buyer! Good Northeast Lincoln, two bedroom house under $6,000. Veon Realty P.O. Box 1465. 20

Have buyers for 2-3-4 bedroom homes, $7000 to $13000. X
2-5607 AL LARSON 4-4213

New or well maintained home, near bus, schools. Liljegren, 4-6864. -19

TO TRADE OR SELL
consult us without obligation. We are getting results. X
FELTON REAL ESTATE
Off 2-6631 Eves. 3-4143 2-4342

We want a 3 bedroom home south of Sheridan boulevard between 27th & 40th for $15,000 to $20,000. Family arriving in Lincoln now. Harrington Co's. Realtors. 229 South 13th. 2-6621. X

1, 2 or 3 bedrooms south $6,000 to $12,000. Fred Sasek. 3-6473. 19

Classified Display

HOMES
designed with
YOUR
price in mind...
You'll find Witt & Juckette quality and design variety in all three of these great new home neighborhoods... and whatever your budget, there is one just right for YOUR family!
2 OR 3 BEDROOMS

☆ LINCOLN VIEW
4141 No 14
$8,100 to $10,000
Call Paul Brusnahan, 2-3613 Eves. 5-8297

☆ COLBYCREST
1800 No 58
$11,000 to $13,000
Call Jack J. Dutter, 6-2568 Eves. 6-3965

☆ CASINO HEIGHTS
5410 N ST.
$13,500 to $17,000
Call Robert Hoerner, 4-7126 Eves. 3-4638

For complete information about any of these homes Call Byrne Swiggart, 6-2347 Eves. 6-6681

WITT & JUCKETTE
Construction Co.
633 North 66th
PHONE 6-2347 21

Defense Blames Italian Red, Not Icardi, In Slaying

WASHINGTON (AP) — The attorney for ex-Army Lt. Aldo Icardi told a federal court jury Tuesday that an Italian Communist leader, and not Icardi, masterminded the bizarre World War II murder of American Maj. William V. Holohan.

The jury is hearing charges that Icrdi swore falsely in denying any role in the slaying of Holohan far behind enemy lines in Italy in 1944. Defense counsel Edward Bennett William told the panel:

"We will show you that Aldo Icardi is not a murderer or a thief or a liar.

"Testimony will show that he was one of the real heroes of World War II."

5-Year Maximum

The maximum penalty for perjury is five years in prison.

Williams told the jury Holohan was "liquidated" by Communists under the direction of Vincenzo Moscatelli, now a member of the Italian Parliament.

He said Moscatelli, leader of Communist partisans in northern Italy under the name of "Capt. Ciro," wanted to get rid of Holohan because he "constituted an obstruction" to the Communist chief's postwar plans.

Williams said Moscatelli artfully devised a plot to blame Icardi and another American, former Sgt. Carl LoDolce, Rochester, N. Y., for the slaying.

Fought Over Supples

The government's version is that Icardi engineered Holohan's slaying because the two men disagreed on distribution of supplies among various partisan groups, with Holohan reluctant to give arms to the Reds for fear they would use them later in a civil war.

Williams told the jury the Communists got two partisans, attached to the Holohan cloak-and-dagger mission, to change their original stories and blame Icardi and LoDolce.

The partisans, Guiseppi Manini and Gualtiero Tozzini, are among nearly a score of Italians flown here to testify as government witnesses in Icardi's trial.

After his opening statement, Williams began a move to knock out the indictment against Icardi on techanical grounds.

Formal Motion

He told reporters he will make a formal motion Wednesday to dismiss the indictment on the ground that the House Armed Services Committee before which Icardi is accused of lying had no legislative purpose in mind at the time. He said Rep. W. Sterling Cole (R-NY) who testified Tuesday, failed to show that questions asked Icardi were pertinent to the subcommittee's 1953 inquiry.

Cole, under lengthy questioning by Williams, said the question of perjury was discussed before Icardi was invited to testify. He said the question of possible perjury prosecution entered into a committee decision to put Icardi under oath.

The primary purpose of the inquiry, Cole said, was to see whether a crime had been committed and whether the Army was lax in its investigation of the case

Edward L. Collins Services Friday

Funeral services for Edward L. Collins, a Lincoln resident for 25 years, will be held at 11 a.m. Friday at Wadlows, Dr. Frank A. Court officiating.

Burial will be at Lincoln Memorial Park.

Mr. Collins, who lived at 823 Manatt, died Tuesday at the age of 60.

He was engaged in the paving repair business. He came to Lincoln from his birthplace, Centerville, Ia.

Surviving are his wife, Cora May; sons, Edward and Leroy H., both of Lincoln, Emerson Maxson and Raymond Maxson, both of Lincoln and Clinton Maxson of Wenatchee, Wash.; a sister, Mrs. Rose Bise of Lincoln; and 13 grandchildren.

New Osceola Hospital Operating At Capacity

OSCEOLA, Neb. (AP) — Although the new Annie Jeffrey Memorial Hospital here has been opened less than a month it is operating at capacity. The hospital is rated as a 20-bed institution but there have been an average of 24 patients hospitalized.

APRIL 23

DAY and EVENING CLASSES

ACCOUNTING, SECRETARIAL, BUSINESS MACHINES

Speedwriting

SHORTHAND

Write or Phone

LINCOLN SCHOOL OF COMMERCE

W. A. ROBBINS, Pres.

209 No. 14 Lincoln, Nebr. Ph. 5-2991

Go Burlington to CHICAGO

4 Zephyrs DAILY

	Nebraska Zephyr	Ak-Sar-Ben Zephyr	Denver Zephyr	California Zephyr
Lv. Lincoln	11:15 am	9:00 pm	12:11 am	3:45 am
Lv. Omaha	12:30 pm	10:30 pm	1:15 am	4:50 am
Ar. Chicago	8:45 pm	7:45 am	9:00 am	1:00 pm

The Coloradoan • Lv. Lincoln 7:00 am, Lv. Omaha 9:30 am, Ar. Chicago 7:35 pm

200 North Eleventh Street • Phone 2-6611

$13.84 plus tax LINCOLN TO CHICAGO in coaches

Mrs. Gimmestad Elected To Two Phys Ed Offices

FREMONT, Neb. —Mrs. Wilma Gimmestad, chairman of the department of physical education for women at Midland College, has been named to two top physical education offices.

Mrs. Gimmestad

She was elected as one of six district representatives on the board of directors of the American Association for Health, Physical Education and Recreation. In this post she represents nine central states.

She succeeds Dr. M. Gladys Scott, chairman of the department of physical education for women at the State University of Iowa.

Mrs. Gimmestad is also the president elect of the Central Association for Physical Education for College Women.

'LOW POSTAL RATE TO HIT $$ SURPLUS'

... Sec. Humphrey

WASHINGTON (AP) — Secretary of the Treasury Humphrey said Tuesday failure to increase postal rates this year would "to all practical purposes." wipe out the administration's hoped-for budget surplus in the coming year.

Arguing for an upward "repricing" of postal services to make the Postoffice Department self - supporting, Humphrey told the House Postoffice Committee:

"The bill before you would increase postal revenue by about 400 million dollars a year.

Simple Math

"Failure to enact this bill, on the basis of simple arithmetic, would to all practical purposes eliminate the very thin 400 million surplus which the President's January budget envisioned for fiscal 1957."

The administration only last week said it expected the 400 million dollar surplus would be used up to take care of higher military spending.

PTA Taxes Poll Results At Meet

Results of a poll of Nebraska PTA members on state taxes will be disclosed at the convention of the Nebraska Congress of Parents and Teachers Thursday and Friday at Fremont.

The PTA members were polled on whether they favored a sales tax, an income tax, or both, and whether they would favor a study by "outside competent economists" of the Nebraska tax structure.

The poll was taken at the direction of the last convention, held a year ago.

ADVERTISEMENT

FALSE TEETH That Loosen Need Not Embarrass

Many wearers of false teeth have suffered real embarrassment because their plate dropped, slipped or wobbled at just the wrong time. Do not live in fear of this happening to you. Just sprinkle a little FASTEETH, the alkaline (non-acid) powder, on your plates. Hold false teeth more firmly, so they feel more comfortable. Does not sour. Checks "plate odor" (denture breath). Get FASTEETH at any drug counter.

Don't Let Carpet Cleaning Floor You

Now you can clean all types of wall-to-wall carpets quickly and easily with the new Blue Lustre Carpet and Upholstery Cleaner.

This very gentle foam cleaner is brushed into the carpet without sogging or matting, leaving the pile open and lofty. The original colors spring out like magic as you apply the foam with a long handle brush. (Easy as playing shuffleboard.

Blue lustre leaves no rings. You can remove spots or traffic lanes in a jiffy. Works beautifully on upholstery too. It's economical as ½ gallon of Blue Lustre concentrate cleans three 9 x 12 rugs.

—GOLD'S of Nebraska—

Gold's Notion Dept.

GOLD'S of Nebraska

Lincoln's Busy Department Store

Things Going on at GOLD'S

BOYS! GIRLS!

Get Your FREE honey locust TREE

for Arbor Day planting with planting instructions. Starting Thursday. In GOLD'S Boy's Shop ... Second Floor.

LAST DAY ...

to meet Sajjan from India ... here to tell you about

THE BELLS OF SARNA

in GOLD'S Gift Department ... Third Floor

Wednesday will be your last opportunity to see Sajjan and hear his interesting story of the bells.

You're Invited ...

Butterick-Indian Head

Fashion Show

featuring Zephyr-Set cotton fashion wardrobe

Thurs.—Fri. April 19 and 20 2:30 p.m.

GOLD'S Auditorium ... 4th Floor

Two-toned costumes designed by Butterick in Indian Head and color-matched to the new Ford two-tones. Miss Virginia Ramey, Butterick Fashion Adviser will commentate.

WE GIVE S&H GREEN STAMPS

SHOP WEDNESDAY 9:30 to 5:30

Frilled, lacy loveliness on carefree ...

SALE! NYLON TRICOT LINGERIE

... at a price that allows you to fill your wardrobe to your feminine heart's content

2.99 EACH

Soft nylon tricot that washes in a wink and dries without a wrinkle to mar it's charm. Space savers for travel ... pretty for gifts ... so practical, yet so glamorous for yourself. Shown are just a few of the styles.

(D) FLOUNCE SLIP in white trimmed with pink satin ribbon and floral applique. A beautiful slip in sizes 32-40.

(E) HALF SLIP—with wide pleated hem line. White or pink in sizes small, medium and large.

(C) SLIP with pleated bodice and hem. White and pink in sizes 32 to 40.

(G) WALTZ LENGTH GOWN with rows and rows of ruching dusted across the bodies and hemline. Pastel shades in sizes 32-38.

(H) LONG GOWN with lavishly-wide lacy bands outlining bodice and forming shoulder straps. Pink or blue in sizes 32-40.

(F) BABY DOLL SHORTY SHORT with brief scoop neckline and shoulder puff. Pastel shades in sizes small, medium, large.

GOLD'S Lingerie ... Second Floor

Use Your CHARGA-PLATE® Token

QUELQUES FLEURS

TOILETRIES·BY HOUBIGANT

Grow your own authentic French Garden with three packets of gift seeds and the easy diagrams and instructions by a noted garden authority. Packaged with lively, lovely Quelques Fleurs toiletries.

Quelques Fleurs Perfume Add a lasting bouquet to everything you wear. Pretty purse-size container. 1½ drams $2.50 plus tax

Quelques Fleurs Toilet Water with Atomizer "A handful of flowers" to use often during the day. Regular Size—$2.75 plus tax. Large Size—$3.95 plus tax

Quelques Fleurs Hand Lotion with dispenser Contains magic Allantoin healing ingredient. Double Size—$1.50 plus tax

Quelques Fleurs Refreshence New fragrant, invigorating body bath cologne with deodorant properties. Splash-on Bath Size—$2.00 plus tax

Special Get-Acquainted Offer Quelques Fleurs, Refreshence Body-bath Cologne, and Hand Lotion in generous special sizes—$1.25 plus tax

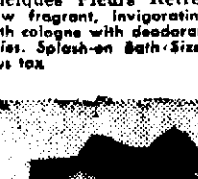

a gift of Spring

Flower seeds and planting plans for your own French Garden with these Quelques Fleurs toiletries by Houbigant

Toiletries ... Street Floor

GOLD'S of Nebraska

Select Them Yourself

BERKSHIRE'S

Packaged Nylon Hose

- Dainty, slenderizing dress sheers
- Full-fashioned, proportioned fit
- Each pair individually sealed in cellophane
- All with Berkshire's famous seams

$1

Select your own size in Berkshire stockings this new intriguing way ... Flattering sheers in smart new spring and summer shades.

GOLD'S Hosiery ... Street Floor

Balalaika

THE FRAGRANCE THAT SINGS

all the sweet promises of Springtime for the young with a siren's heart.

COLOGNE ... staying power of perfume, use as lavishly as toilet water. .... Also 1.75—2.75—5.00 — 1.25

"CASUAL PERFUMES" ... light and lovely. .... — 3.00

PERFUME COLOGNE CONCENTRATE ... a cloud of fragrance with but a touch of the finger...... — 2.95

"SOLID COLOGNE ... concentrate of liquid cologne in stick form .... — 1.25

PURSE-SIZE PERFUME ... a little flacon to carry .... — 1.50

DUSTING POWDER .. to cloud your body in delicious aura.. — 1.75

BAGUETTE ... exquisite golden filagree non-spilling purse size perfume .... — 3.00

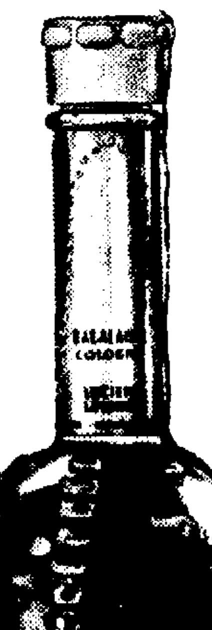

All prices plus tax

GOLD'S Toiletries ... Street Floor

Defense Blames Italian Red, Not Icardi, In Slaying

WASHINGTON (AP) — The attorney for ex-Army Lt. Aldo Icardi told a federal court jury Tuesday that an Italian Communist leader, and not Icardi, masterminded the bizarre World War II murder of American Maj. William V. Holohan.

The jury is hearing charges that Icrdi swore falsely in denying any role in the slaying of Holohan far behind enemy lines in Italy in 1944. Defense counsel Edward Bennett William told the panel:

"We will show you that Aldo Icardi is not a murderer or a thief or a liar.

"Testimony will show that he was one of the real heroes of World War II."

5-Year Maximum

The maximum penalty for perjury is five years in prison.

Williams told the jury Holohan was "liquidated" by Communists under the direction of Vincenzo Moscatelli, now a member of the Italian Parliament.

He said Moscatelli, leader of Communist partisans in northern Italy under the name of "Capt. Ciro," wanted to get rid of Holohan because he "constituted an obstruction" to the Communist chief's postwar plans.

Williams said Moscatelli artfully devised a plot to blame Icardi and another American, former Sgt. Carl LoDolce, Rochester, N. Y., for the slaying.

Fought Over Supples

The government's version is that Icardi engineered Holohan's slaying because the two men disagreed on distribution of supplies among various partisan groups, with Holohan reluctant to give arms to the Reds for fear they would use them later in a civil war.

Williams told the jury the Communists got two partisans, attached to the Holohan cloak-and-dagger mission, to change their original stories and blame Icardi and LoDolce.

The partisans, Guiseppi Manini and Gualtiero Tozzini, are among nearly a score of Italians flown here to testify as government witnesses in Icardi's trial.

After his opening statement, Williams began a move to knock out the indictment against Icardi on technical grounds.

Formal Motion

He told reporters he will make a formal motion Wednesday to dismiss the indictment on the ground that the House Armed Services Committee before which Icardi is accused of lying had no legislative purpose in mind at the time. He said Rep. W. Sterling Cole (R-NY) who testified Tuesday, failed to show that questions asked Icardi were pertinent to the subcommittee's 1953 inquiry.

Cole, under lengthy questioning by Williams, said the question of perjury was discussed before Icardi was invited to testify. He said the question of possible perjury prosecution entered into a committee decision to put Icardi under oath.

The primary purpose of the inquiry, Cole said, was to see whether a crime had been committed and whether the Army was lax in its investigation of the case.

Edward L. Collins Services Friday

Funeral services for Edward L. Collins, a Lincoln resident for 25 years, will be held at 11 a.m. Friday at Wadlows, Dr. Frank A. Court officiating.

Burial will be at Lincoln Memorial Park.

Mr. Collins, who lived at 823 Manatt, died Tuesday at the age of 60.

He was engaged in the paving repair business. He came to Lincoln from his birthplace, Centerville, Ia.

Surviving are his wife, Cora May; sons, Edward and Leroy H., both of Lincoln, Emerson Maxson and Raymond Maxson, both of Lincoln and Clinton Maxson of Wenatchee, Wash.; a sister, Mrs. Rose Bise of Lincoln; and 13 grandchildren.

New Osceola Hospital Operating At Capacity

OSCEOLA, Neb. (AP) — Although the new Annie Jeffrey Memorial Hospital here has been opened less than a month it is operating at capacity. The hospital is rated as a 20-bed institution but there have been an average of 24 patients hospitalized.

Mrs. Gimmestad Elected To Two Phys Ed Offices

FREMONT, Neb. —Mrs. Wilma Gimmestad, chairman of the department of physical education for women at Midland College, has been named to two top physical education offices.

Mrs. Gimmestad

She was elected as one of six district representatives on the board of directors of the American Association for Health, Physical Education and Recreation. In this post she represents nine central states.

She succeeds Dr. M. Gladys Scott, chairman of the department of physical education for women at the State University of Iowa.

Mrs. Gimmestad is also the president elect of the Central Association for Physical Education for College Women.

'LOW POSTAL RATE TO HIT $$ SURPLUS'

. . . Sec. Humphrey

WASHINGTON (AP) — Secretary of the Treasury Humphrey said Tuesday failure to increase postal rates this year would "to all practical purposes," wipe out the administration's hoped-for budget surplus in the coming year.

Arguing for an upward "repricing" of postal services to make the Postoffice Department self - supporting, Humphrey told the House Postoffice Committee:

"The bill before you would increase postal revenue by about 400 million dollars a year.

Simple Math

"Failure to enact this bill, on the basis of simple arithmetic, would to all practical purposes eliminate the very thin 400 million surplus which the President's January budget envisioned for fiscal 1957."

The administration only last week said it expected the 400 million dollar surplus would be used up to take care of higher military spending.

PTA Taxes Poll Results At Meet

Results of a poll of Nebraska PTA members on state taxes will be disclosed at the convention of the Nebraska Congress of Parents and Teachers Thursday and Friday at Fremont.

The PTA members were polled on whether they favored a sales tax, an income tax, or both, and whether they would favor a study by "outside competent economists" of the Nebraska tax structure.

The poll was taken at the direction of the last convention, held a year ago.

ADVERTISEMENT

FALSE TEETH That Loosen Need Not Embarrass

Many wearers of false teeth have suffered real embarrassment because their plate dropped, slipped or wobbled at just the wrong time. Do not live in fear of this happening to you. Just sprinkle a little FASTEETH, the alkaline (non-acid) powder, on your plates. Hold false teeth more firmly, so they feel more comfortable. Does not sour. Checks "plate odor" (denture breath). Get FASTEETH at any drug counter.

Don't Let Carpet Cleaning Floor You

Now you can clean all types of wall-to-wall carpets quickly and easily with the new Blue Lustre Carpet and Upholstery Cleaner.

This very gentle foam cleaner is brushed into the carpet without sogging or matting, leaving the pile open and lofty. The original colors spring out like magic as you apply the foam with a long handle brush. (Easy as playing shuffleboard.

Blue lustre leaves no rings. You can remove spots or traffic lanes in a jiffy. Works beautifully on upholstery too. It's economical as ½ gallon of Blue Lustre concentrate cleans three 9 x 12 rugs.

GOLD'S of Nebraska

Gold's Notion Dept.

APRIL 23

DAY and EVENING CLASSES

ACCOUNTING, SECRETARIAL, BUSINESS MACHINES

Speedwriting®

SHORTHAND

Write or Phone

LINCOLN SCHOOL OF COMMERCE

W. A. ROBBINS, Pres.

209 No. 14 Lincoln, Nebr. Ph. 5-2991

Go Burlington to CHICAGO

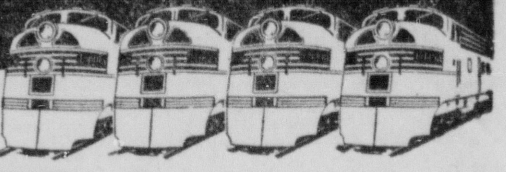

4 Zephyrs DAILY

	Nebraska Zephyr	Ak-Sar-Ben Zephyr	Denver Zephyr	California Zephyr
Lv. Lincoln	11:15 am	9:00 pm	12:11 am	3:45 am
Lv. Omaha	12:30 pm	10:30 pm	1:15 am	4:50 am
Ar. Chicago	8:45 pm	7:45 am	9:00 am	1:00 pm

The Coloradoan • Lv. Lincoln 7:00 am, Lv. Omaha 9:30 am, Ar. Chicago 7:35 pm

200 North Eleventh Street • Phone 2-6611

$13.84 plus tax LINCOLN TO CHICAGO in coaches

GOLD'S of Nebraska

Lincoln's Busy Department Store

SHOP WEDNESDAY 9:30 to 5:30

Frilled, lacy loveliness on carefree . . .

SALE! NYLON TRICOT LINGERIE

. . . at a price that allows you to fill your wardrobe to your feminine heart's content

2.99 EACH

Soft nylon tricot that washes in a wink and dries without a wrinkle to mar it's charm. Space savers for travel . . . pretty for gifts . . . so practical, yet so glamorous for yourself. Shown are just a few of the styles.

(D) FLOUNCE SLIP in white trimmed with pink satin ribbon and floral applique. A beautiful slip in sizes 32-40.

(E) HALF SLIP—with wide pleated hem line. White or pink in sizes small, medium and large.

(C) SLIP with pleated bodice and hem. White and pink in sizes 32 to 40.

(G) WALTZ LENGTH GOWN with rows and rows of ruching dusted across the bodies and hemline. Pastel shades in sizes 32-38.

(H) LONG GOWN with lavishly-wide lacy bands outlining bodice and forming shoulder straps. Pink or blue in sizes 32-40.

(F) BABY DOLL SHORTY SHORT with brief scoop neckline and shoulder puff. Pastel shades in sizes small, medium, large.

GOLD'S Lingerie . . . Second Floor

Use Your CHARGA-PLATE® Token

Things Going on at GOLD'S

BOYS! GIRLS!

Get Your FREE honey locust TREE

for Arbor Day planting with planting instructions. Starting Thursday. In GOLD'S Boy's Shop . . . Second Floor.

LAST DAY . . .

to meet Sajjan from India . . . here to tell you about THE BELLS OF SARNA in GOLD'S Gift Department . . . Third Floor

Wednesday will be your last opportunity to see Sajjan and hear his interesting story of the bells.

You're Invited . . .

Butterick-Indian Head Fashion Show featuring Zephyr-Set cotton fashion wardrobe

Thurs.—Fri. April 19 and 20 2:30 p.m.

GOLD'S Auditorium . . . 4th Floor

Two-toned costumes designed by Butterick in Indian Head and color-matched to the new Ford two-tones, Miss Virginia Ramey, Butterick Fashion Adviser will commentate.

WE GIVE S&H GREEN STAMPS

QUELQUES FLEURS

TOILETRIES BY HOUBIGANT

Grow your own authentic French Garden with three packets of gift seeds and the easy diagrams and instructions by a noted garden authority. Packaged with lively, lovely Quelques Fleurs toiletries.

Quelques Fleurs Perfume Add a lasting bouquet to everything you wear. Pretty purse-size container. 1⅞ drams $2.50 plus tax

Quelques Fleurs Toilet Water with Atomizer "A handful of flowers" to use often during the day. Regular Size—$2.75 plus tax, Large Size—$3.95 plus tax

Quelques Fleurs Hand Lotion with dispenser Contains magic Allantoin healing ingredient. Double Size—$1.50 plus tax

Quelques Fleurs Refreshence New fragrant, invigorating body bath cologne with deodorant properties. Splash-on Bath Size—$2.00 plus tax

Special Get-Acquainted Offer Quelques Fleurs, Refreshence Body-bath Cologne, and Hand Lotion in generous special sizes—$1.25 plus tax

a gift of Spring

Flower seeds and planting plans for your own French Garden with these Quelques Fleurs toiletries by Houbigant

Toiletries . . . Street Floor

GOLD'S of Nebraska

Select Them Yourself

BERKSHIRE'S Packaged Nylon Hose

- Dainty, slenderizing dress sheers
- Full-fashioned, proportioned fit
- Each pair individually sealed in cellophane
- All with Berkshire's famous seams

$1

Select your own size in Berkshire stockings this new intriguing way . . . Flattering sheers in smart new spring and summer shades.

GOLD'S Hosiery . . . Street Floor

Balalaika

THE FRAGRANCE THAT SINGS

all the sweet promises of Springtime for the young with a siren's heart.

COLOGNE . . . staying power of perfume, use as lavishly as toilet water. . . . . Also 1.75—2.75—5.00 1.25

"CASUAL PERFUMES" . . . light and lovely. 3.00

PERFUME COLOGNE CONCENTRATE . . . a cloud of fragrance with but a touch of the finger. 2.95

"SOLID COLOGNE . . . concentrate of liquid cologne in stick form 1.25

PURSE-SIZE PERFUME . . . a little flacon to carry 1.50

DUSTING POWDER . . to cloud your body in delicious aura. . 1.75

BAGUETE . . . exquisite golden filagree non-spilling purse size perfume 3.00

All prices plus tax

GOLD'S Toiletries . . . Street Floor